

GENEALOGY
977.201
D37EM
1907-1908

ALBION
.201
EM
7-1908

h

VI. L.

GENEALOGY COLLECTION

✓

ALLEN COUNTY PUBLIC LIBRARY



3 1833 02299 8220

GENEALOGY

977.201

D37EM

1907-1908



Digitized by the Internet Archive
in 2013

11 13-00

JACOB VOGT & SON

FINE TAILORING

The Latest Textures and Most Fashionable Shades in Woolens.

207 East Main Street Up Stairs

MUNCIE, INDIANA

G. B. HAMILTON

Dealer in

Coal, Fresh Lime, Cement, Plaster and Hair

Rex Flintkote Roofing
Sackett Plaster Board

FIRE CLAY, FIRE BRICK, CHIMNEY FLUES, COMMON
TILE, SEWER PIPE, ETC., ETC.

North End High St.

Both Phones 23

MUNCIE, INDIANA

H. G. HAMPTON

Furniture Dealer and Funeral Director.

Always a good stock of Furniture to select from. Prices and quality guaranteed. Undertaking a specialty. All calls answered promptly, day or night. . . Phone 44. Residence above store.

H. G. HAMPTON, Eaton, Ind.

Telephone: New, 827.

Established in 1888.

SMOKE

Havana Plantation Cigars

—AND—

QUEEN LOUISE—TEN CENT BRAND.

MANUFACTURED BY

A. A. ARNOLD,

821 E. CHARLES ST.

Muncie, Ind.

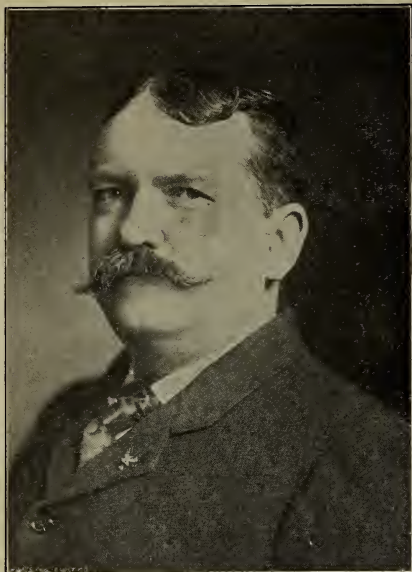

Emerson
AND
Thomas

420 - 21 - 22
Wysor Block

BOTH PHONES
1344

CHAS. EMERSON

GENERAL INSURANCE

Real Estate
AND
Rentals



We will Write Your
Bond and
Insure Anything
Except
Your Character

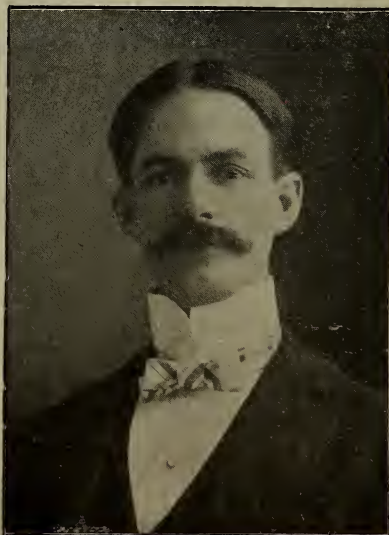

J. G. THOMAS

EMERSON'S

DELAWARE COUNTY

Rural Route Directory

1907-1908

BEING A

COMPLETE DIRECTORY OF ALL THE RURAL
ROUTES IN DELAWARE COUNTY, IN
THE FOLLOWING MANNER:

Name of Husband	Wife	Children with Ages
Johnson, John C	(Mary)	(Lucy 12, John 8, Ella 6)

Where figures appear after the R. F. D. number, it indicates the amount of acres owned; where h precedes the figures, thus: h 320a, the land is in the husband's name; j, owned jointly; w, in wife's name.

MUNCIE ILLUSTRATED

COMPILED AND PUBLISHED BY
CHARLES EMERSON
420 WYSOR BLOCK, MUNCIE, IND.



PRESS OF
CENTRAL PRINTING COMPANY
MUNCIE, INDIANA

Ic
977,265
Em 3 de
1907-08

J. M. MARING, President.

B. C. BOWMAN, Vice President.

HARV M. KOONTZ, Secretary.

The Muncie Trust Company

Office, Corner Walnut and Washington Streets.

CAPITAL - - - - - \$50,000.00

Trust Department.

This Company is authorized by law to act as executor, administrator, guardian, trustee, assignee or receiver.

Savings Department.

This Company accepts savings deposits of \$1.00 and upward, and pays interest at the rate of 3 per cent. per annum on such sums.

DEPOSITS PAID IN FULL with credited interest. There are no fines, fees or deductions.

Loan Department.

This Company is prepared to make loans on first mortgage security on improved city and farm properties and marketable collateral upon the most favorable terms, as to time, rate and payments.

OFFICE OPEN SATURDAY EVENINGS FOR THE ACCOMMODATION OF DEPOSITORS

FINE MILLINERY

—AT—

REASONABLE PRICES

MRS. K. F. BEEMER

ART NEEDLEWORK MATERIALS

115 W. MAIN ST.

WILLIAM H. M. COOPER

ATTORNEY AT LAW

and NOTARY PUBLIC

123 $\frac{1}{2}$ West Main St.

MUNCIE, INDIANA.

1167653

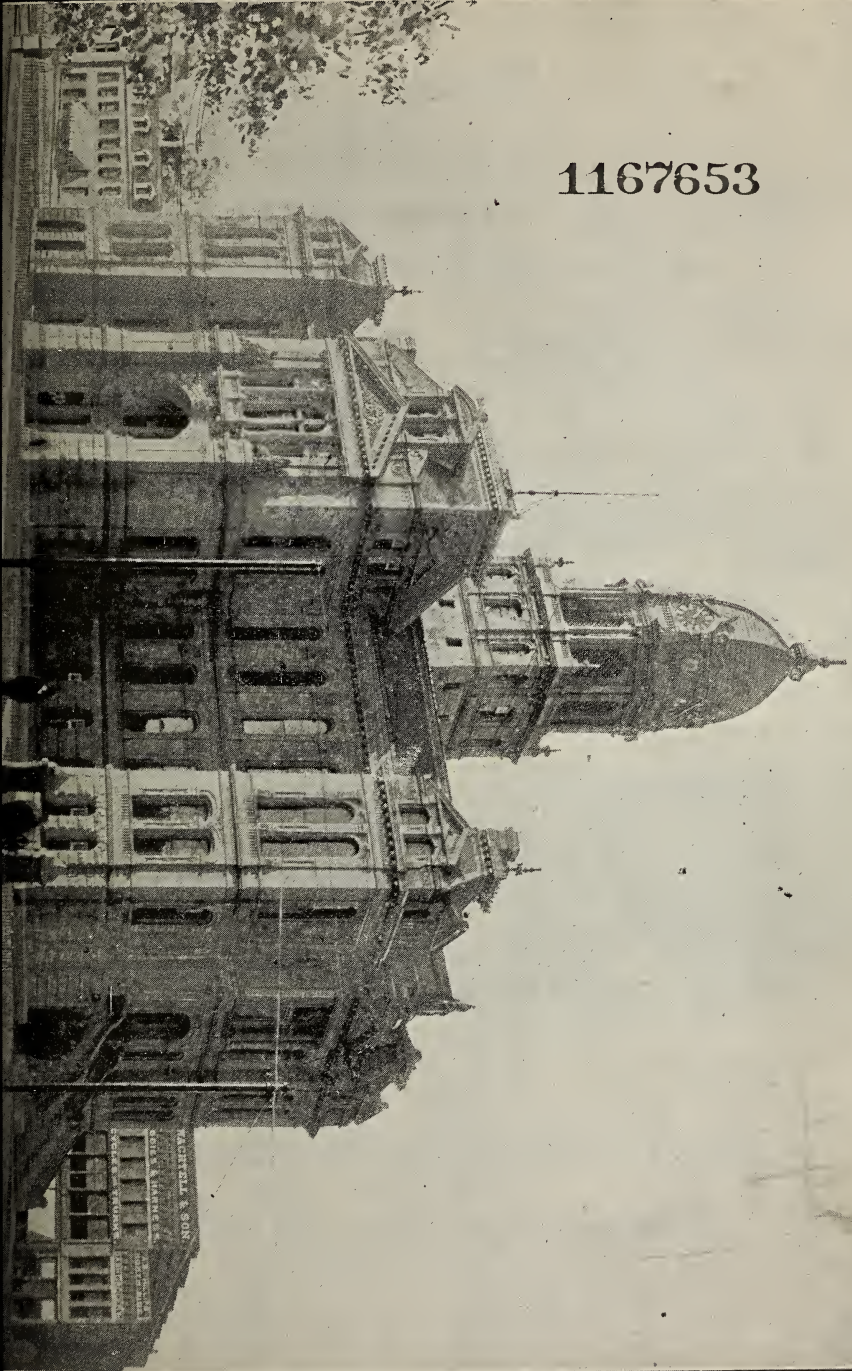

Muncie Banking Company

Does a General Banking Business. We also Loan Money on Furniture, Horses, Wagons, etc., at the lowest rate possible. Here are some of our payment plans which allow you 50 weeks in which to pay off your loans: 58c is the weekly payment on a \$25.00 loan; \$1.15 is the weekly payment on a \$50.00 loan; \$2.30 is the weekly payment on a \$100.00 loan; other amounts in proportion.

BUSINESS STRICTLY CONFIDENTIAL.

Suite 247-249 The Johnson

Muncie, Indiana.

Bell Phone 593. New Phone 971.

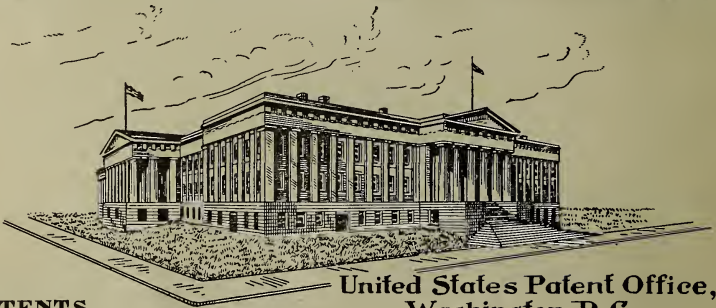

PATENTS

United States Patent Office,
Washington, D. C.

THOMAS L. RYAN, ATTORNEY AT LAW

Solicitor of Patents,

Trade-marks, Copyrights, Caveats.

Phone
Main 463.

Office: 253 Johnson Bldg.
Muncie, Ind.

Members of the Exchange: { THE MUNCIE BRICK CO.,
and
THE MOCK BRICK CO.

Muncie Brick Exchange

DEALERS IN

BUILDING, PAVING AND SEWER BRICK.

W. A. THORNBURG, Manager.

Orders Promptly Filled.

Both Phones 199.

ROOMS 347-349 THE JOHNSON

MUNCIE, IND.



THE JOHNSON

Union National Bank

of Muncie, Indiana

CAPITAL, - - - \$200,000.00
SURPLUS, - - - 50,000.00

OFFICERS.

Theo. F. Rose, President. W. W. Shirk, Vice President.
Edw. Olcott, Cashier. C. Roy Hathaway, Assistant Cashier.

DIRECTORS.

A. C. Silverburg, Chas. F. Koontz, W. W. Shirk, W. Hibbits,
Dr. G. W. H. Kemper, Theo. F. Rose, B. C. Bowman.

Safe Deposit Vaults and Boxes for Rent

Persons having Bonds, Notes, Mortgages, Deeds, Trustee, Executor and Administrator Papers, Valuable Documents of all kinds, Jewelry, etc., at a small annual rental, are offered complete and perfect security against fire and burglars, for all valuables deposited therein. Deposit Boxes rent from \$3 to \$6 per annum, each, according to size.

Both Phones 111

Horses Bought and Sold

BRYAN & SHAW



LIVERY, BOARD
Cab and Messenger Service

116 East Gilbert St., Muncie, Indiana



WINANS BLOCK

Jos. A. Goddard Co.

Wholesale Grocers

Our Guarantee Back of Every Pound of Our Popular Line of Boston Roasted

COFFEE

(FOUR GRADES)

A, Fancy Moca and Java

B, Choice Moca and Java

C, Perfection Blend

D, Pearl Blend

ALWAYS FRESH



Brands of Canned Goods:

“HARVEST”

“SUNLIGHT”

“DELICIOUS”

“BUTTERFIELD”

These goods are packed where grown, from selected stock, thus insuring a freshness and flavor unsurpassed.

215-17-19-21-23-25 West Seymour Street

MUNCIE, IND.

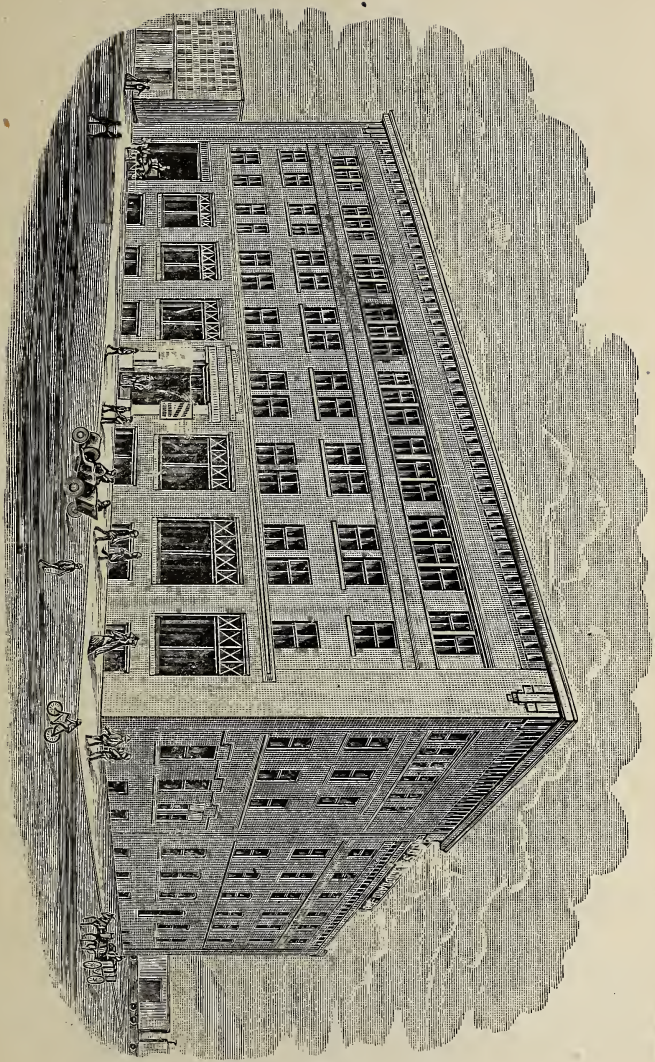

JOS. A. GODDARD CO'S WHOLESALE GROCERY

(See Advertisement Opposite Page)

DR. J. M. QUICK

EYE, EAR, NOSE
AND THROAT

Suite 108 Vartet Building

...MUNCIE, INDIANA

WILBUR RYMAN

HARRY LONG

RYMAN & LONG

ATTORNEYS AT LAW

General Law Practice

Suite 204 Vartet Building

Muncie, Indiana

STARR PIANOS EXCEL

BECAUSE

They Have Every Essential Quality

✻✻✻✻ of a Perfect Piano ✻✻✻✻

THE Starr Piano is a factory-bought piano. It is not sold to you through an agent, therefore the saving on the agent's profit means a saving to the purchaser. Visit our salesrooms this week and see the beautiful display of high-grade instruments.

115 S. WALNUT ST.

MUNCIE, INDIANA

CUNO KIBELE, ARCHITECT

VATET BUILDING

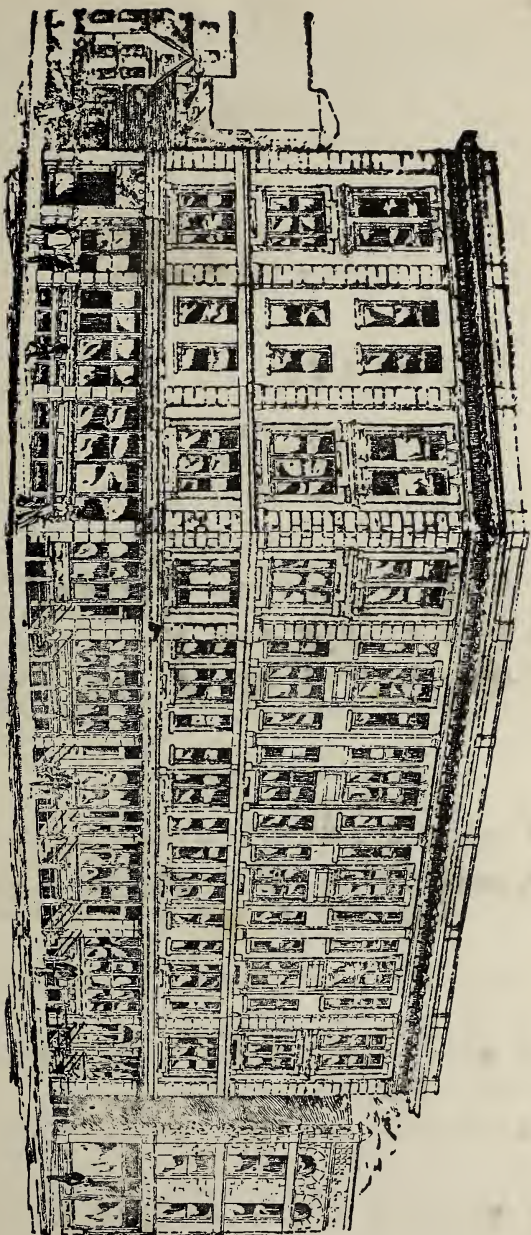

Like Home-Made Clothes!

Like Home-Made Butter!

HOME-MADE BEER

Is Best of Them All!



“Home Brew”

Has long since been recommended by the best physicians in the city for the convalescing sick.

OUR PEERLESS

Sold in bottles only, is growing more popular each day, as a beverage for the home. Delivered promptly in case lots to any part of the city, in pints or quarts.

IT'S THE ACME OF PERFECTION.

Ask for **AND DEMAND** Muncie-made beer.
If you don't find it, try next door.

Sold Everywhere.

The Muncie Brewing Co.

Either Phone



See Advertisement Opposite Page 1

R. E. STEVENSON

SOLON B. SELLECK

Stevenson & Selleck LAWYERS

305-6-7 Wysor Building

Phones: Bell 192, D. & M. 192

Local and Long Distance

MUNCIE, INDIANA

AMOS O. STANLEY

Attorney and Counsellor at Law

MUNCIE, IND.

Will practice in all courts of the state and adjacent states, and the Federal Courts SPECIAL ATTENTION GIVEN TO COLLECTION OF ACCOUNTS AND NOTES.

Office Rooms Nos. 505-506 Wysor Bldg.

HORACE G. MURPHY

Attorney and Counsellor at Law

General Practice in all City, State and Federal Courts.

Probate and Real Property Law a Specialty.

Rooms 601, 602, 603, 604 Wysor Block

Office Phone New 145.

Residence Phone New 1455.

MUNCIE, INDIANA.

DORA G. O'MEARA
MILLINERY

110 East Jackson Street.

MUNCIE, INDIANA.



UNO KIBELE, ARCHITECT

J. H. WYSOR BUILDING.

Kirby House



J.A. HEINSOHN,
OWNER & PROPRIETOR.

Best Located Hotel in the City.

— HEADQUARTERS FOR —
COMMERCIAL TRAVELERS.

Electric Light, Steam Heat,
Electric Elevators.

— — — — —
Sample Rooms on Ground Floor

— — — — —
S. W. Corner of Main and Jefferson Sts.

MUNCIE,

: : . : :

INDIANA.



KIRBY HOUSE

(See Advertisement Opposite Page)



INTERIOR VIEW OF KIRBY HOUSE OFFICE.

(See Advertisement Opposite Page)

MONUMENTS, MAUSOLEUMS, MARKERS, VAULTS, ETC.

All Lettering, Carving, Etc., done with
PNEUMATIC TOOLS

Busch, Russell & Gelts

Cut Stone Contractors

MANUFACTURERS AND DEALERS IN

Fine Monumental Work

WESTERN OFFICE
404-406-408-410-412 KILGORE AVE.
OPPOSITE CEMETERY

MUNCIE, INDIANA

GOAL

ALL KINDS :: ALL TIMES

TUHEY CANNING CO.

INCORPORATED

PHONES:

New 80
Old 325

YARDS:

W. 7th and
L. E. & W. R. R.



(See Advertisement Opposite Page)

THE FINEST HOTEL IN MUNCIE



HOTEL BRAUN

NEW

LOCATED NEAR THE BUSINESS CENTER
OF THE CITY

Cor. Washington and Mulberry Streets



Newly Furnished Throughout



ELECTRIC LIGHT AND STEAM HEATING PLANT.
PASSENGER ELEVATOR. FINE SAMPLE
ROOMS AND ALL MODERN
CONVENIENCES.



AUGUST BRAUN, Proprietor
MUNCIE, INDIANA

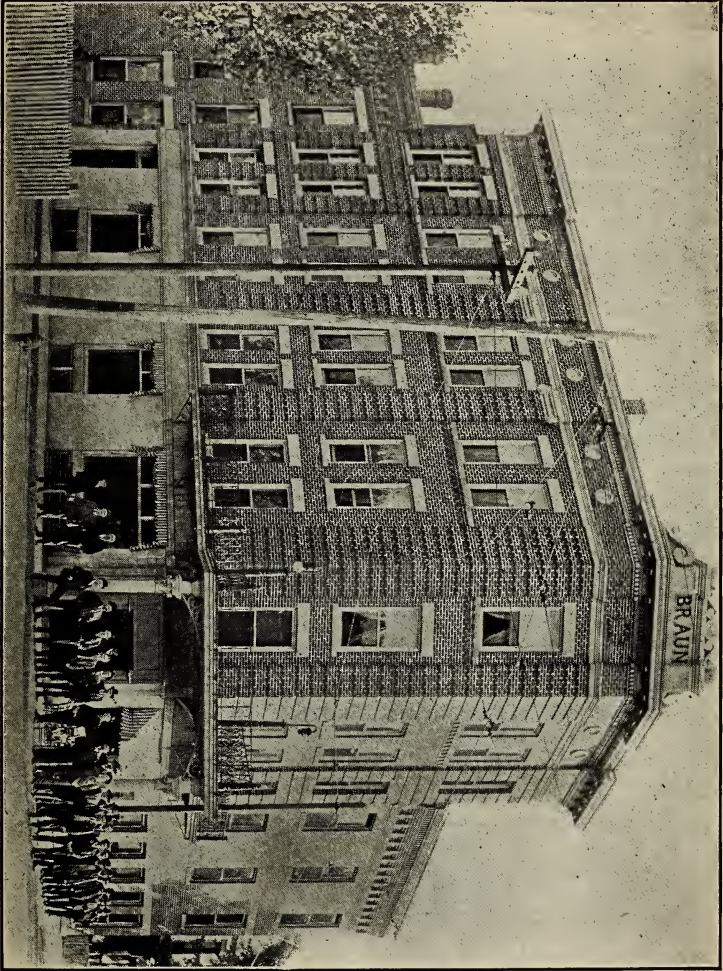

HOTEL BRAUN.

(See Advertisement Opposite Page)

HIGHEST TYPE OF A BUSINESS COLLEGE

With all the advantages to be found in any metropolitan school. The *Indiana* has originated many new features which will not be found in any other similar institution, among them being an *Employment Department, Boarding Halls and Dormitories, and a Modern Business Office.* :: :: :: :: ::

Indiana Business College

Gives the same attention to placing its students in positions after the course is completed as is given to get them to enter. Special individual courses in English for those whose early education has been neglected. Day and evening sessions. Write, call or phone for further information.

D. Q. M. 67; BELL 255

The MUNCIE Business College is at Fudge's Corner, opposite the McNaughton, in the Jones Block.

J. D. BRUNNER, Pres.

CHAS. C. CRING, Gen. Mgr.

J. T. PICKERILL, Bus. Mgr.

A. N. HIRONS, Prjn.

John M. Sadler

Old Phone 172
New Phone 332

Carl Tuhey

The Sadler-Tuhey Co.

Miners Agents and Shippers.

STEAM GOAL

Room 6 Jones Block, S. W. Cor. Walnut & Charles Sts.
MUNCIE, : : : : INDIANA.

Mrs. Geo. F. Miller

F L O R I S T

Cut Flowers and Floral Work a Specialty.
Also Bedding Plants.

Green Houses Opposite Beech Grove Cemetery
Both Phones 86.



JONES BLOCK
THE HOME OF THE INDIANA BUSINESS COLEGE.
(See Advertisements Opposite Page)

The Merchants National Bank

N. W. Cor. Main and Mulberry Streets
MUNCIE, INDIANA.

CAPITAL, - - - \$150,000.00
SURPLUS and PROFITS, 135,000.00

UNITED STATES DEPOSITORY.

OFFICERS

Hardin Roads, President. F. A. Brown, Cashier.
Fred Klopfer, Vice-President. B. F. Shroyer, Asst. Cashier.

DIRECTORS

W. C. Ball, James W. Meeks, Fred Klopfer, Jos. A. Goddard
A. L. Kitselman, J. C. Wood, Hardin Roads,
Mark Powers, J. M. Maring

Does a General Banking Business. Correspondence Solicited.
Collections Promptly Made. Buy and Sell All Kinds
of Bonds. Also Foreign and Domestic Exchange.

FRANK FEELY

HARRY S. REDKEY

LAWYERS

OFFICE, NEELY BLOCK, MUNCIE, INDIANA

General Practice in all Courts

Wills, Contracts, Settlements of Estates and General
Probate Practice a Specialty

OLD PHONE 53

NEW PHONE 763

RUBBER TIRES

A SPECIALTY.

All Tires Guaranteed

: Prices Reasonable :

C. Heckenhauer CARRIAGE
MANUFACTURER

301-305 North High St.

Muncie, Ind.



THE NEELY



Krell-French Piano

The Real Musician

The person whose ear is trained to pure tone, tone that is correct; whose fingers are skilled to detect proper touch of a piano—proper dip and depth of the keys—is quick to recognize in the

KRELL-FRENCH

an instrument far above the ordinary piano and to be classed among the very few really artistic instruments.

The KRELL-FRENCH aim from the beginning was the production of an instrument possessing every point of excellence, one that for musical qualities and beauty in appearance should be unexcelled. KRELL-FRENCH pianos have everything about them that good pianos ought to have. There is not a single honest claim of goodness made for any piano which cannot be justly claimed for the KRELL-FRENCH. It combines the best features of the best pianos with special improvements of its own.

We would sell you a KRELL-FRENCH piano for but little more than you would have to pay elsewhere for a "cheap" or medium grade piano, the same easy terms of payment, and you may choose from the newest 1907 models. You have not necessarily to take the word of any person—you are not buying a piano for some other person, you are buying it for yourself. Come in and test the KRELL-FRENCH—try it for yourself. If you can not call, we will gladly mail to you, free, pictures of the entire KRELL-FRENCH piano family, together with full and accurate descriptions of each style, with prices of each. We also make the French & Sons and Lagonda Pianos.

Krell-French Piano Co.

Factories:
NEW CASTLE, IND.

Muncie Branch:
HOTEL DELAWARE

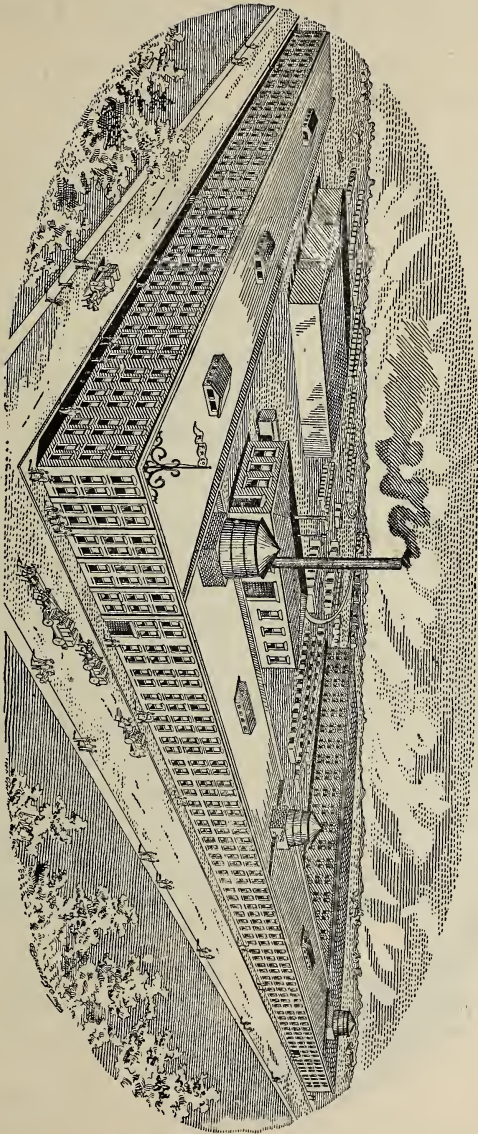

KRELL-FRENCH PIANO FACTORY, NEW CASTLE, IND

(See Advertisement Opposite Page)

=====
The
=====
Muncie Savings and Loan Co.,

Cor. High and Adams Streets.

Incorporated April 15, 1889. Authorized Capital Stock \$2,000,000

OFFICERS.

W. E. Hitchcock, President.
Walter L. Davis, Secretary.

A. C. Silverburg, Vice-President.
Charles H. Church, Treasurer.

R. C. Griffith, Attorney.

DIRECTORS.

W. E. Hitchcock,
W. A. McNaughton,
C. H. Church,

A. C. Silverburg,
J. W. Ream,
W. L. Davis.

J. C. Wood
R. C. Griffith,
Geo. E. Dungan.

Money Loaned on Real Estate Security at a rate that will compare favorably with straight loans, and borrowers have the advantage of repaying in

WEEKLY OR MONTHLY INSTALLMENTS

The Muncie Savings & Loan Company offers a safe and profitable investment to all, and to those who wish to save something each week from their earnings, it is especially recommended.



“The Home of Good Shoes”

Make this store your home when in the city; you can make this your loafing place.

Plenty of room to check your grips, leave your coats or bundles, so don't be backward in accepting my invitation to make this store your home.

Yours very truly,

THE ECONOMY

**SHOE
STORE**

OPP. COURT HOUSE.



THE MUNCIE SAVINGS & LOAN CO.
(See Advertisement Opposite Page)

We Furnish Homes

Years of successful experience has taught us how to do it right--that's why we're so busy.



Furniture

Whether you pay little or much it pays to buy the best—and it pays to sell the best—that's why we're never idle. It is the policy of this store to give 100 cents worth for **\$1**

ROOM SIZE

RUGS

More new things here than in any other department. If you have a room you are particular to have right, let us help you.

\$9 to \$42



CREDIT TERMS TO SUIT YOUR INCOME.

Whitehill-Gallihier Co.

308-310 East Main St.



THE WHITEHILL-GALLIHER CO.
(See Advertisement Opposite Page)

C. E. McKIBBIN

E. W. COWLEY

New Phone 785.
Bell Phone, Main 1134.

MUNCIE GLASS & PAINT CO.

215 East Jackson Street,
New Telephone Building.

Wall Paper and Mouldings, Plate and Window Glass, Art
Glass, Paints, Oils, Varnishes and Painters' and
Paper Hangers' Supplies.

WE GUARANTEE

**POLAR WHITE AND GAS AND PETROLEUM PROOF
WHITE**

to not sulphide or blacken as a result of any chemical action
of petroleum or gas.

For Sale only by Muncie Glass & Paint Co.,
Muncie, Indiana.

Telephone Old 591

Telephone New 443

LIBERTY STREET AND L. E. & W. RY.

*Heat Your Home With
Steam or Hot Water.*

Muncie Boiler & Sheet Iron Works,

HEATING AND VENTILATING.
ENGINEERS and CONTRACTORS.

Plans and Estimates Furnished on Application.

INDEPENDENT PLUMBERS.

Agents for the Celebrated FURMAN BOILER—(Write us for Cat-
alogue.) Agents for Economy Hot Air Engines used for farm purposes.
Better and cheaper than wind pumps.

Boiler and Sheet Iron Work Done to Order. Repairing a Specialty.

1167653



NEW D. & M. TELEPHONE BUILDING

(Muncie Glass and Paint Co. located in this building. See Adv. Opp. Page)

Geo. Keiser & Co.

JOBBER OF

Steam, Gas and
Plumbers' Supplies.

WROUGHT IRON PIPE,

PIPE FITTINGS,
BRASS GOODS,

Rubber and Leather Belting.

Steam, Iron and Wood Pumps.

GENERAL AGENTS FOR

The Burnham Steam Pumps.

Long Distance Bell Phone, 46.

New Phone, - - 46.

115-117 SOUTH HIGH STREET,

MUNCIE, INDIANA.

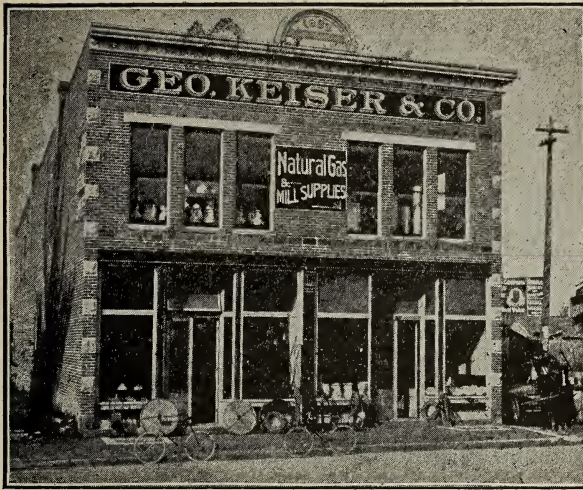

(See Advertisement Opposite Page)

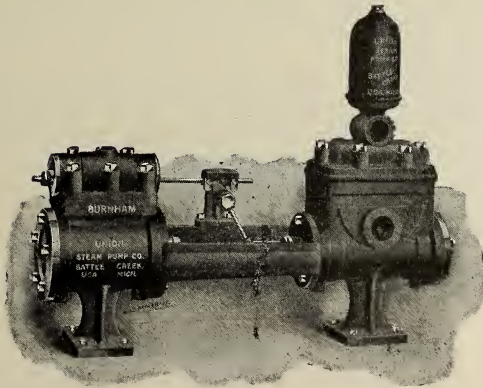

THE BURNHAM PUMP

(See Advertisement Opposite Page)

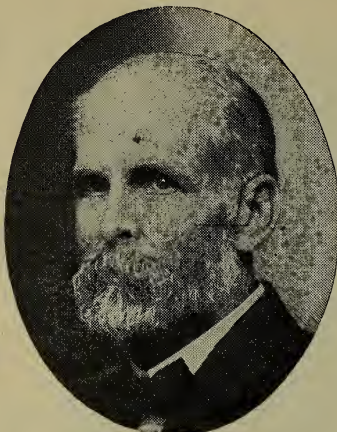

DR. W. D. WHITNEY
Supt. of the Muncie Hospital.

Trained nurses in attendance.

 Rectal and Chronic Diseases given special attention.

 Electricity and Vibratory Treatments.

Hospital located at 515 South Council Street, Muncie, Ind. Avondale car line. Cars stop at Hospital. Both Phones No. 34.

THE **Muncie Hospital**

Owned and Conducted by the

Drs. W. D. & E. A. Whitney

Established in 1891.

Patients received at any time.

The best surgical skill furnished.

All patrons given the personal attention of the physicians in charge.

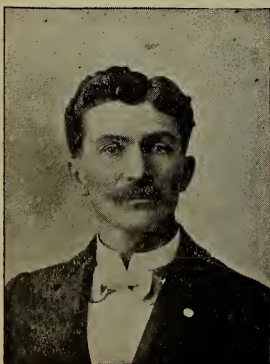

F. E. HAMILTON

BREEDER AND SHIPPER OF

Duroc Jersey Hogs

Farm, 3 Miles Northwest
of Muncie.

Correspondence Solicited.

All Stock Recorded in American Association.

RURAL ROUTE No. 1
BELL PHONE 1075-2

MUNCIE, IND.

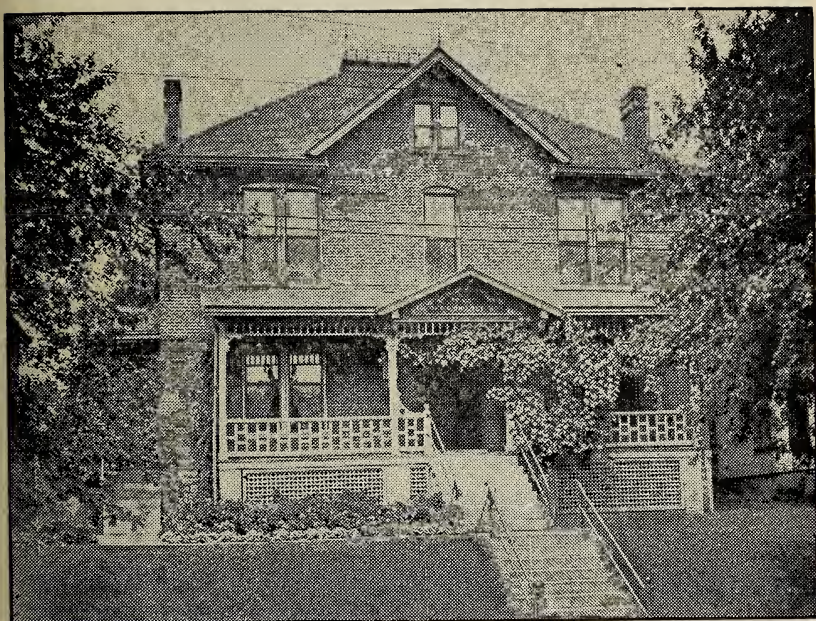

MUNCIE HOSPITAL
(See Advertisement Opposite Page)

The Muncie Star



DAILY AND SUNDAY

**Indiana's Greatest Daily Newspaper
Outside of Indianapolis.**

☐ Largest Circulation of
any Daily Newspaper
in the United States
for the size of the city
in which it is published

SUBSCRIPTION PRICE:

DAILY, PER WEEK, 6c
SUNDAY 5c
DAILY and SUNDAY, 10c

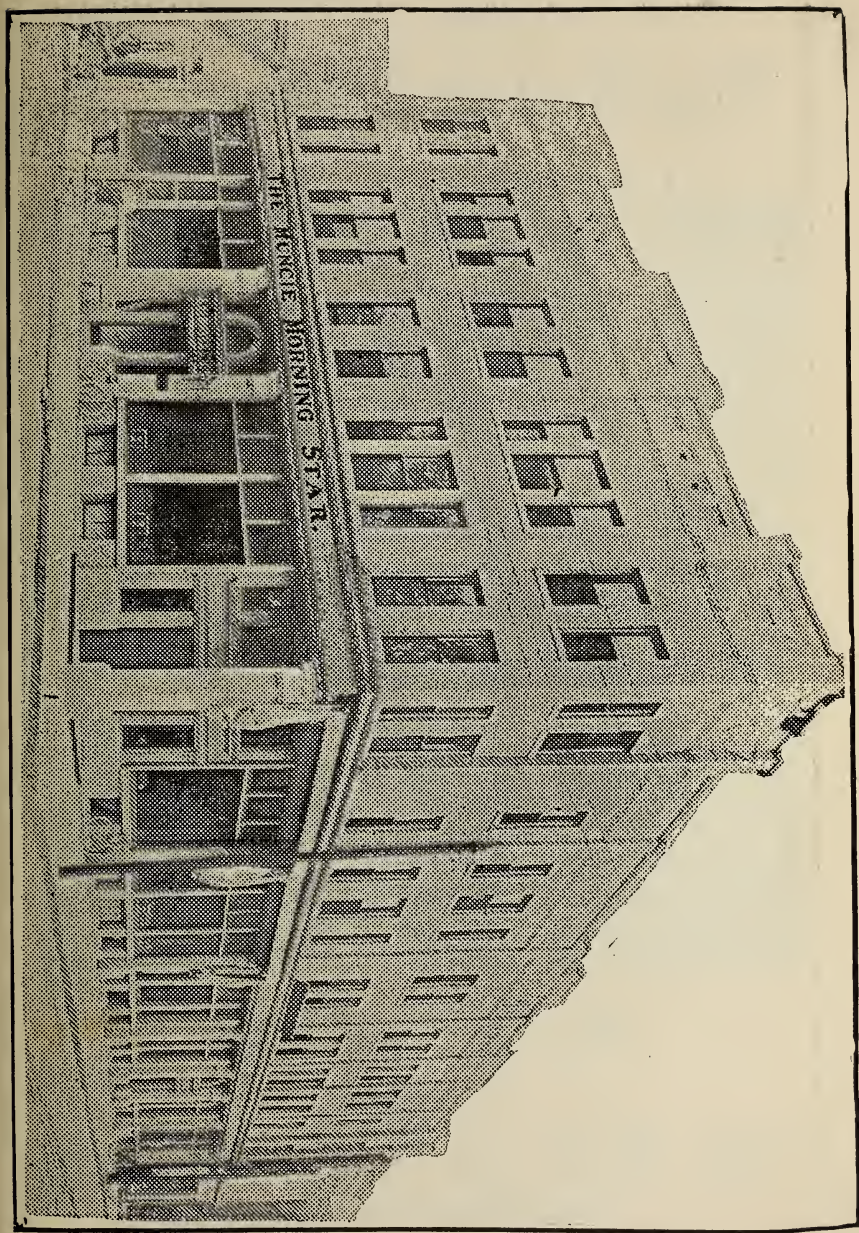

ED. M. KLEIN,
Proprietor and Manager.

CHAS. A. CROPPER,
Assistant Manager.

The Muncie Transfer Co.

115-117-119 E. Adams St.

.. Both Phones 61 ..

The Best Equipped Stables in the State for
Heavy and Light Livery.

OPEN DAY AND NIGHT.

We also run a first-class Shoeing Shop in connection. All
work guaranteed.

SPECIAL ATTENTION given to BOARDING HORSES.

CHAS. O. SAWYER

WALTER O. SAWYER

The J. O. SAWYER

Bill Posting Company

ASSOCIATED BILL, POSTERS AND DISTRIBUTERS.

316 WYSOR STREET

MUNCIE, INDIANA

Orders by Mail or Express will Receive Prompt Attention.

NEW PHONE 1240.

OLD PHONE 177.

M. J. McGuff

DEALER IN

Coal, Wood and Feed of All Kinds

WHOLESALE AND RETAIL.

526 E. Wysor Street

MUNCIE, INDIANA



MUNCIE TRANSFER CO.
(See Advertisement Opposite Page)

J. C. WOOD, Prest.

T. H. KIRBY, Vice-Prest.

C. A. WOOD, Secy. & Treas.

Kirby-Wood Lumber Company.

Hard & Softwood
LUMBER

Muncie, Indiana.

Our aim is to furnish the highest grades at the lowest consistent price.

We make a SPECIALTY of the FARM TRADE.

We are sole agents for the celebrated

Paroid and Neponset

Roofing and Papers for all class of buildings.

The only Roofing and Papers that have stood the test of time.



KIRBY-WOOD LUMBER CO.

(See Advertisement Opposite Page)

DEMAND THE BEST

and we will furnish it to you at all times at prices in keeping with good quality in all kinds of

**Hardware, Stoves, High-Grade Paints,
Varnishes and Stains**

We Are Exclusive Agents For

Peninsular Stoves and Ranges

EVERY STOVE GUARANTEED.

Ask about our PREPARED ROOFING.

POWERS & THOMPSON

108 N. Walnut Street.

Just East of the Court House

MYRON H. GRAY

FRANK J. KENT

GRAY & KENT

ATTORNEYS AT LAW

SOLICITORS OF PATENTS

102½ North Walnut Street.

BELL PHONE No. 168.

General Law Practice. Special attention paid to Probate Work, Real Property, Corporation and Commercial Law.

Applications for Letters Patent, Validity Searches, Infringement Suits and all matters before Departments or Congressional Committees skillfully handled.



POWERS & THOMPSON
(See Advertisement Opposite Page)

KLUS & GROULEFF LUMBER CO.

LUMBER

SASH, DOORS,
MOULDINGS

FENCE POSTS AND FARM GATES

Frames and Interior Finish

A SPECIALTY

2½ in. Face Beech Flooring Always in Stock

Both Phones 27

600 NORTH WALNUT ST.

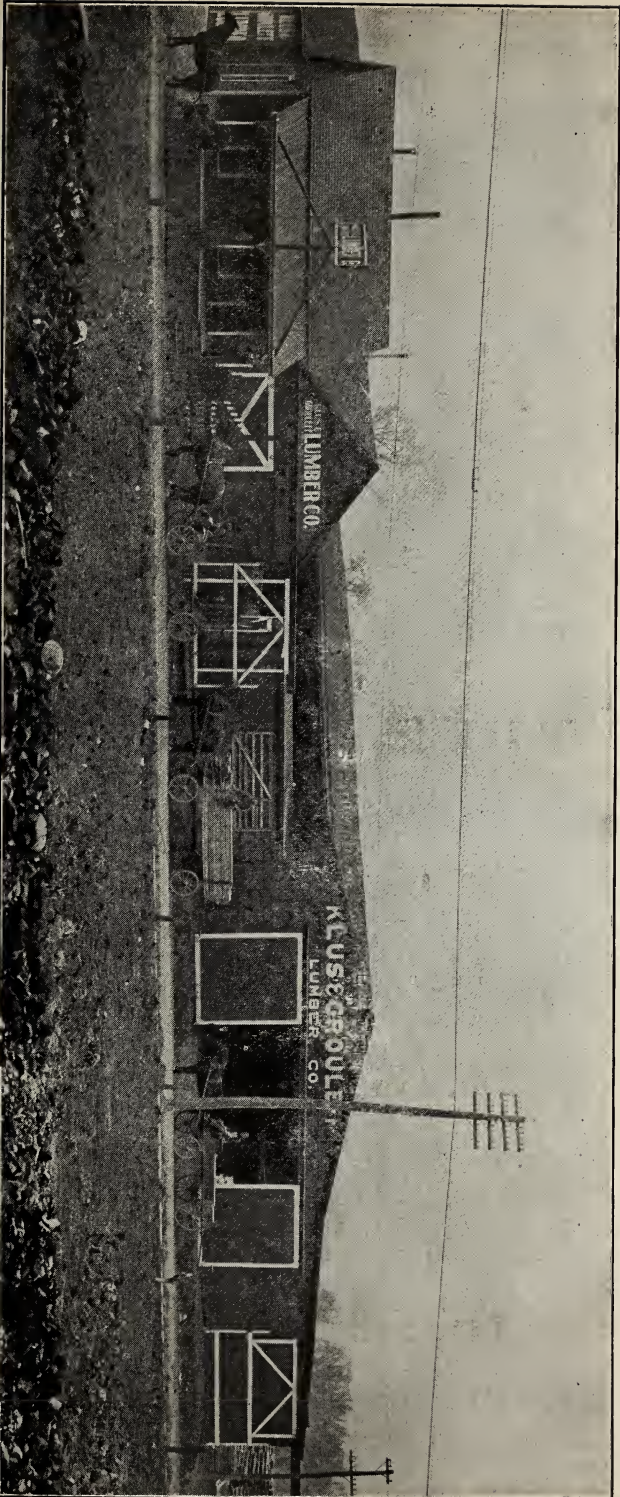

KLUSS-GROULEFF LUMBER CO.

(See Advertisement Opposite Page)

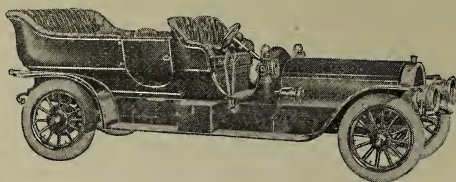

AUTO INN

PHONES:
New 371 Bell 83

CARL SMITH
Manager

Machine Electric Supply Company

117 AND 119 N. MULBERRY ST.

Anything Electrical or Mechanical.

Automobiles. Yes.

Repairing. Yes.

Electric Wiring. Yes.

Garage. Yes.

Dynamo and Motor Repairs. Yes.

Agents for National, Stoddard, Dayton, Mitchell, Maxwell and Baker Electric Automobiles.

MUNCIE, INDIANA.

Our Motto is: "Live and Let Live"

SILVERS & HURST BROS.

GROCERY AND BAKERY

1602 Macedonia Ave.

MUNCIE, IND

When you are in need of anything in the Grocery or Bakery line see us before buying, for we carry at all times Sugar, Coffee, Teas, Spices, Apples, Potatoes, Fresh Fruits, Butter, Eggs and Live Chickens. When in need of Calicoes, Laces, Ribbons, Scarfs, Thread, Buttons, Men's Shirts, Overalls, Waists, Collars, Neckties, Gloves, Sox, Underware for Men and Women, and Hardware of a general line that is kept in a General Store.

OUR BAKERY EXCELS ALL. TRY SOME OF OUR BREAD, CAKES AND PIES.

Cakes made to order for surprise parties and socials. When you are in need of a small order call up 543, Old Phone, or 1068K, New Phone. That is us, Silvers & Hurst Bros., and your order will be delivered promptly at your door.

Your child can buy as well as you.

Yours truly,

SILVERS & HURST BROS.



AUTOMOBILE SOLD BY MACHINE ELECTRIC SUPPLY CO.

(See Advertisement Opposite Page)

Silverware direct from the Factory to the Home at Factory Prices
Get our Prices before Buying

Muncie Plating Works

MANUFACTURERS OF

...High Grade Silverware...

Southeast Corner Howard and Elm Sts.
Two Squares East of Terminal Station

ALSO DEALERS IN

Watches, Clocks and Jewelry



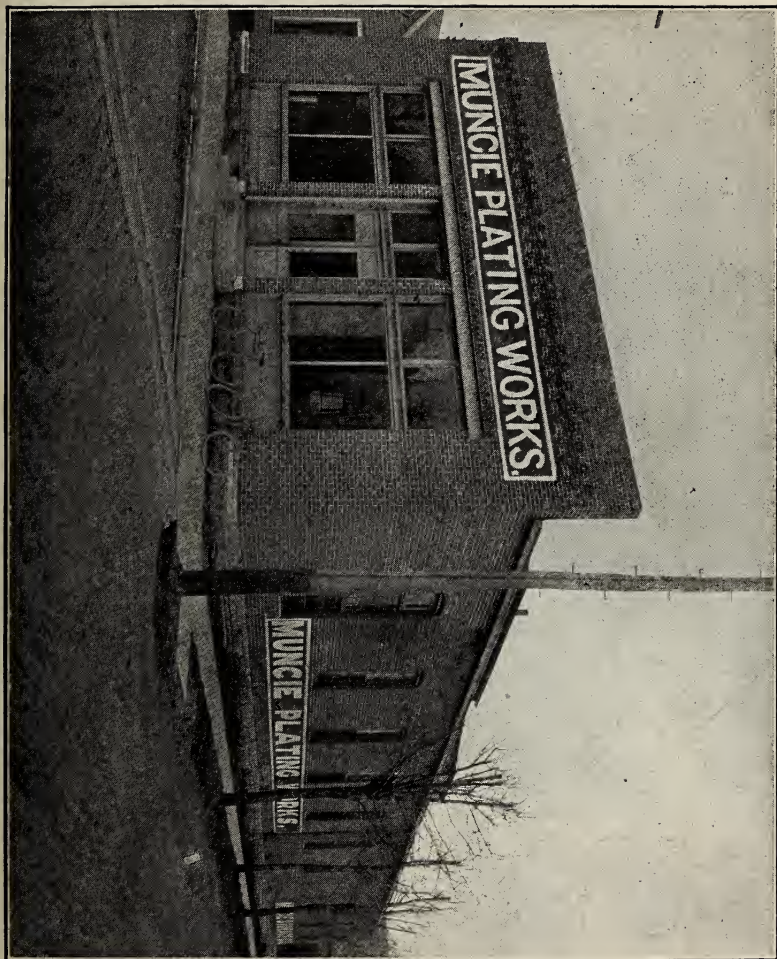

The Peoples Home and Savings Association

Office in Wysor Grand Opera House, Corner Jackson and Mulberry Sts.

Incorporated August 21st, 1895 :: Capital Stock \$1,000,000

OFFICERS

W. W. SHIRK, President

JOHN J. HARTLEY, Vice-President

L. W. CATES, Secretary

J. M. MOTSENBOCKER, Treasurer

CHAUNCY L. MEDSKER, Attorney

DIRECTORS

Thomas J. Bowles

M. L. Hageman

C. L. Medsker

Charles L. Bender

John J. Hartley

J. M. Motsenbocker

L. W. Cates

J. R. Hummel

W. W. Shirk

Money Loaned on First Mortgage Real Estate Security ONLY.

Interest, 6 per cent per annum. No premiums.

All loans repaid by the week or by the month.

This Association pays 5 per cent per annum on deposits, if left six months or longer.

Receipts for 1906, \$461,000.00.

The amount of First Mortgage Loans now held by this Association is almost One-Half Million Dollars.

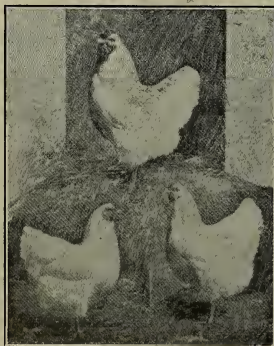

WHITE WYANDOTTES

DUSTON STRAIN

The Kind That Stays White.

Prolific Layers. Eggs in Season

J. F. CARPENTER

R. R. No. 9

Muncie, Ind.

BOTH PHONES 125

BUD THOMAS

Livery, Boarding

Messenger Service and Parcel Delivery

Baggage Transferred to Any Part of the City

115-117 EAST HOWARD ST.

MUNCIE, INDIANA



WYSOX GRAND OPERA HOUSE

Muncie Evening Press

**The Only Evening
Paper in the City**

A Real Local Paper

Today's News in Today's Paper

Press Publishing Company

Publisher of

Muncie Evening Press

The Muncie Weekly Times

Muncie Weekly Herald

JOB PRINTING THAT PLEASES

Both Phones 68

Office, 112 W. Washington St.



COMMERCIAL CLUB

EARL L. CLEVENGER

PLUMBER

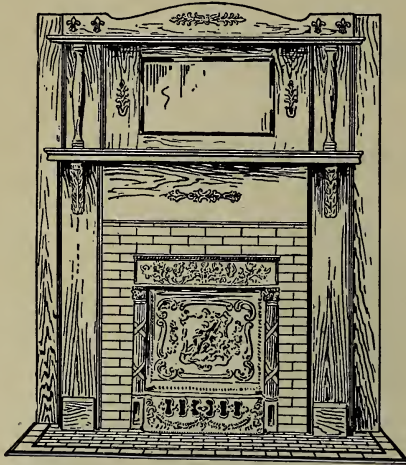

STEAM and HOT
WATER
HEATING

Mantels, Grates and Fire
Place Trimmings.

125 S. High St.

Both Phones 47.

MUNCIE, INDIANA.

EMMET MOORE, Pres.
HAGERSTOWN, IND.

L. J. HOOKE, Sec.-Treas. and Adjuster
MUNCIE, IND.

The German Baptist Tri-County Mutual Protective Association

Of Delaware, Henry and Randolph Counties, Ind.

INSURES FARM PROPERTY OF ALL KINDS.

NAMES	OUR AGENTS	ADDRESS
Rev. A. C. Young	Eaton, Ind.
Rev. J. W. Miller	Stockport, Ind.
Palmer F. Smith	Albany, Ind.
Samuel F. McNett	Gaston, Ind.
Rev. Isaac E. Branson	Muncie, Ind.
J. Milton Fenwick	Daleville, Ind.
Harry J. McClellan	Muncie, Ind.
W. H. Murray	Selma, Ind.
L. E. Doughty	Selma, Ind.
J. B. Jackson	R. R. No. 6, Muncie, Ind.
James W. Kern	R. R. No. 8, Muncie, Ind.

Farmers, do you study Mutual Insurance? With my more than twenty years experience as agent and officer of Mutual Insurance, I am convinced that they give it very little or no serious thought. The late Ex-Governor Mount, of Indiana, some five years ago, at the Farmers' State Insurance Union at Indianapolis, said that during a period of 25 years the farmers of Indiana paid the old line insurance companies \$54,000,000.00, and paid back to the policy holders and agents of the state \$28,000,000.00, thus taking out of the state \$26,000,000.00 But, farmers, Mutual is reduced to actual cost and none of your money goes out of the county, much less the state. So I would say again—Farmers, study your own best interests along the lines of Mutual Protection.

March 7, 1907.

L. J. HOOKE, Secy. and Treas.



RED MEN'S BUILDING



JOHN O. LEWELLEN

Lewellen & Alldredge

Law, Real Estate
Rentals and Loans

We write Deeds, Mortgages, Wills,
and Contracts of all Kinds.

Money to Loan on 10 Years' Time
Without any Commission.

Both Phones

MUNCIE INDIANA



ED. F. ALLDREDGE

Farmers, Attention! Free Cinders

CAN BE HAD FOR THE HAULING.

Call at Light Plant on

WALNUT AND NORTH STREETS

Near Wysor's Mill

Muncie Electric Light Company

Both Phones—Office, 323.

Residence, Old 226.

O. L. BOOR

VETERINARY SURGEON AND DENTIST.

Office 110 N. Walnut Street,
Star Drug Store, Muncie, Ind.

Agent Delaware County for Indiana and Ohio Live Stock
Insurance Company.

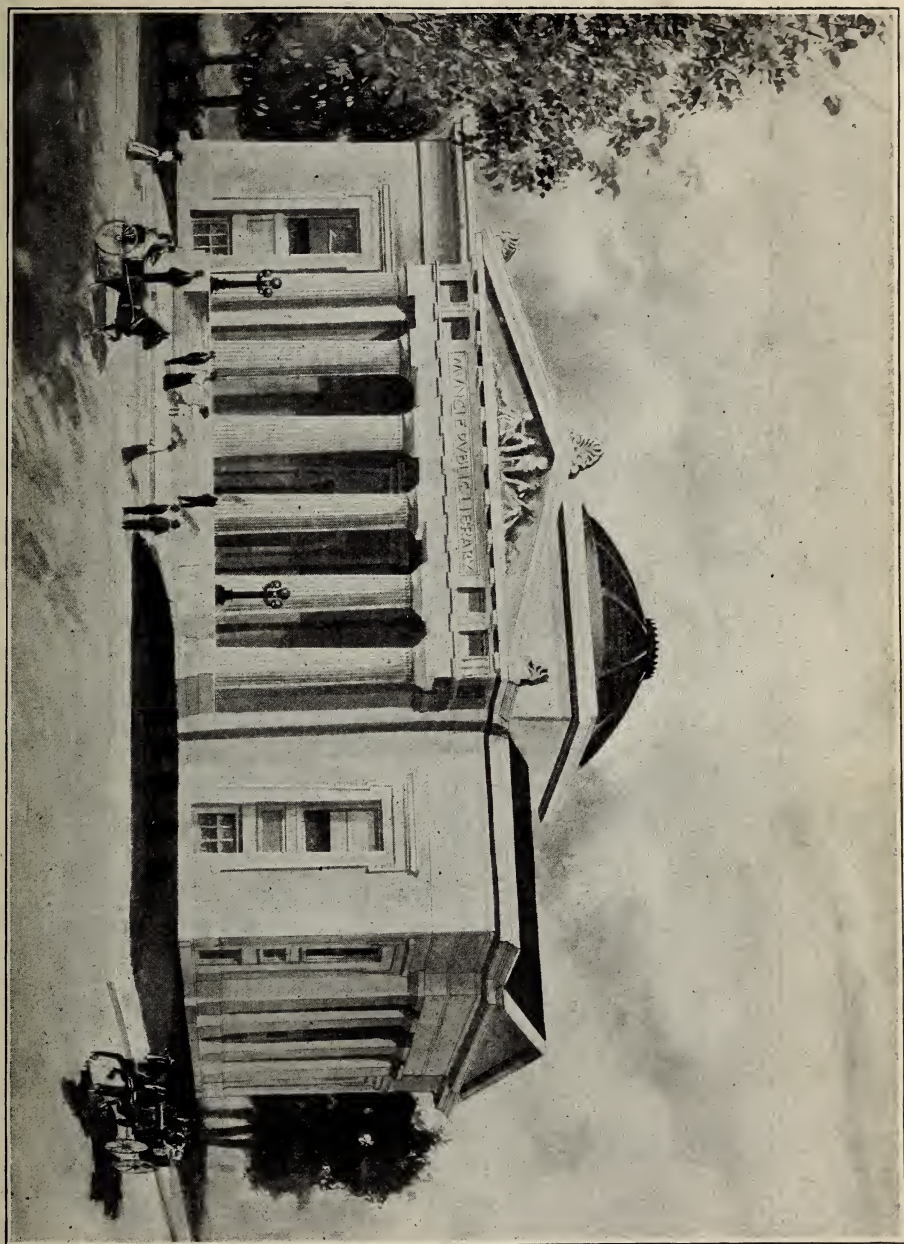

MUNCIE PUBLIC LIBRARY

R. A. BUNCH, M. D.

R. H. BUNCH, M. D.

F. L. BUNCH, M. D.

DRS. BUNCH

PHYSICIANS AND SURGEONS.

DISEASES OF WOMEN AND CHILDREN A SPECIALTY

Office Hours $\left\{ \begin{array}{l} 7 \text{ to } 10 \text{ a. m.} \\ 1 \text{ to } 4 \text{ p. m.} \\ 7 \text{ to } 8 \text{ p. m.} \end{array} \right.$ Phones 29.

215 South Mulberry Street.

MUNCIE, INDIANA.

WM. F. EPPARDS

The House Mover

*Brick or Frame Houses
Safes*

Heavy Machinery a Specialty

SMOKE STACKS ERECTED.

RESIDENCE, 2109 S. MADISON ST., MUNCIE, INDIANA.

Old Phone, Main 562

New Phone 1242.



MUNCIE POST OFFICE

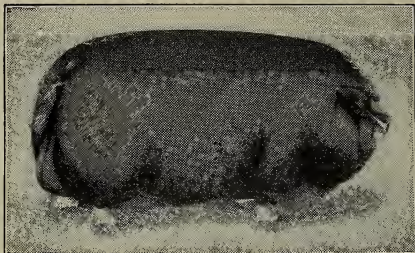

J. R. KOONS

Breeder of Thoroughbred
HEAVY BONED

POLAND-CHINA HOGS.

P. O. Address, Rural Route No. 5
MUNCIE, INDIANA.

Richwood's Herd, 4 $\frac{1}{2}$ Miles Southeast of Muncie, Indiana.

My stock represents the best of blood. All breeding stock recorded in N. P. C. Record. Stock for sale. Prices reasonable. *Satisfaction Guaranteed.*

I also have B. P. Rocks of large bone; well barred yellow legs and beak.

C. Hanika & Sons Co.

MANUFACTURERS OF

Iron Fence, Railings, Fire-Escapes, Stair, Jail,
Structural Iron and Steel.

BELL PHONE 169.

NEW PHONE 1740.

Office and Factory: Franklin and Second Streets.

MUNCIE INDIANA.



ASK US FOR PRICES ON IRON FENCE BEFORE
YOU PLACE YOUR CONTRACT FOR EITHER A WIRE
OR WOOD PICKET FENCE.



SHIRK HARDWARE CO.
(See Advertisement Bottom Lines)

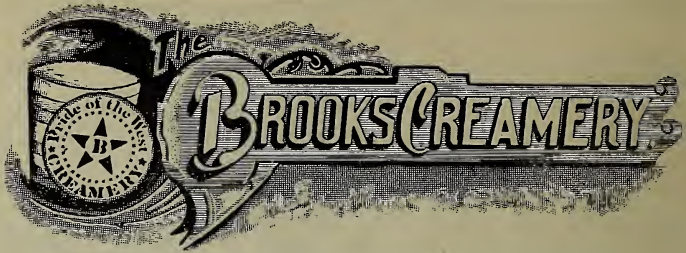

FINE SEPARATOR BUTTER

We have separator stations at Gaston and Parker City, where we buy whole milk and solicit your patronage. Look us up. GEO. W. BROOKS, Proprietor.

Both Phones.

245 Kilgore Avenue, MUNCIE, IND.

Griffith Gartin

GENERAL LIVE STOCK AUCTIONEER.

Special attention given to farm sales. Office 215 North Franklin. Old Phone 822. Residence 411 East Jackson. Old Phone 1564.

GRIFFITH GARTIN.

JOHN W. MILLER.

GARTIN & MILLER

Livery, Boarding and Sales Stables
215 N. Franklin.

FRED FROHMUTH

GROCERY AND MEAT MARKET.

We want your trade solely upon the merit of our goods.

1800 E. Willard St.

MUNCIE, INDIANA.

NEW PHONE 1595.

D. W. HUPP

Wholesale and Retail Dealer in all Kinds of

FEED

COAL AND WOOD. HAY A SPECIALTY.

Old Phone 1206.

Cor. Ohio Ave. and C. I. & E. Ry.

MUNCIE, INDIANA.



G. W. ROWLETT'S STORE

The Mutual Home and Savings Association IS THE PEOPLE'S SAVINGS BANK.

Interest Paid on Deposits of 25 Cents to \$10,000.00.

Money loaned on first mortgage Real Estate Security at a low rate of interest, long time, small payments, with the privilege of paying all at any time and stopping the interest.

\$325,000.00 LOANED ON HOMES IN DELAWARE COUNTY.

OFFICERS.

David A. McLain, Pres.	E. P. Smith, Vice Pres.
Geo. N. Higman, Secy.	S. M. Reid, Treas.
Wm. F. White, Atty.	

DIRECTORS.

D. A. McLain.	E. P. Smith.	S. M. Reid.
Carl P. Franklin.		H. C. Haymond.

Northeast Corner Mulberry and Charles Streets, opposite Interurban Station. **MUNCIE, INDIANA.**

Phones: New 4—Old 174.



Central Coal Co.

Office: Liberty St. and L. E. & W. Ry.

L. H. ADAMS, Proprietor.

Wholesale and Retail Dealers in

Coal, Wood, Feed, Cement and Cement Blocks.

**FINE SPREADS, ROBES, COUCH COVERS, LININGS
FOR SILK QUILTS, QUILTS AND COMFORTS**

Artistically Quilted at

Delaware County Quiltery

Work done Cheaper, Quicker, and much Better than by any other method. Call and investigate, as "seeing is believing." Visitors always Welcome. Take Westside car to Talley Avenue, then two squares south. New Phone 270.

OMER ALLEY, Proprietor.



MUTUAL HOME AND SAVINGS ASSOCIATION BUILDING
(See Advertisement Opposite Page)

McCORMICK & SONS

HARDWARE, STOVES
PAINTS AND OILS
FENCING AND PUMPS

FURNITURE AND QUEENSWARE

Tinshop in Connection

Funeral Directors

Phones 29, 77, 83

ALBANY, IND.



C. W. MARTIN

DEALER IN

FINE SHOES

I save my customers the job-
ber's profit by dealing direct-
ly with the factories. Sat-
isfaction guaranteed.

"Originator of Low Prices"

C. W. MARTIN

Boots and Shoes ALBANY, IND

The Albany Chronicle

EVERY THURSDAY.

JOHN P. CASTERLINE

Strictly a Local Newspaper. Large Circulation.

Sale Bills and Cards and Commercial

🌀🌀 Job Printing Neatly Done 🌀🌀



MCCORMICK & SONS, ALBANY, IND.

(See Advertisement Opposite Page)

French Steam Dye Works

(Successor to Woodward Steam Dye Works)

**French Dry Cleaning of Ladies' and Gentle-
men's Clothing a Specialty.**

— ALSO —

**Steam Cleaning, Dyeing and
Pressing and Dry Cleaning.**

**Dyeing of Household Goods
OF EVERY DESCRIPTION.**

SATISFACTION GUARANTEED.

GOODS CALLED FOR
AND DELIVERED.....

Both Phones 254

Office, 421 E. Main St. Works, 417 E. Main St.

MUNCIE, INDIANA.

CHAS. C. LEITSHUH, Proprietor.



DELAWARE HOTEL

Indiana Union Traction System

The Largest In The World.



Reaches all Points of Note in the State
— AND CONNECTS —
With Principal Places in Ohio & Michigan

*The Ideal Way
for passengers to
to travel==The disa=
greeable features
of smoke, cinders
& dirt eliminated.*



*For Freight Trans=
portation you enjoy
the benefit of get=
ting your merchan=
dise much More
Quickly than by
other methods.*

“Come With Us and We Will Do Thee Good”

*Detailed Information Cheerfully Given
by Any Representative of the Company*

Indiana Union Traction Company
Anderson, Indiana.

INDIANA UNION TRACTION COMPANY

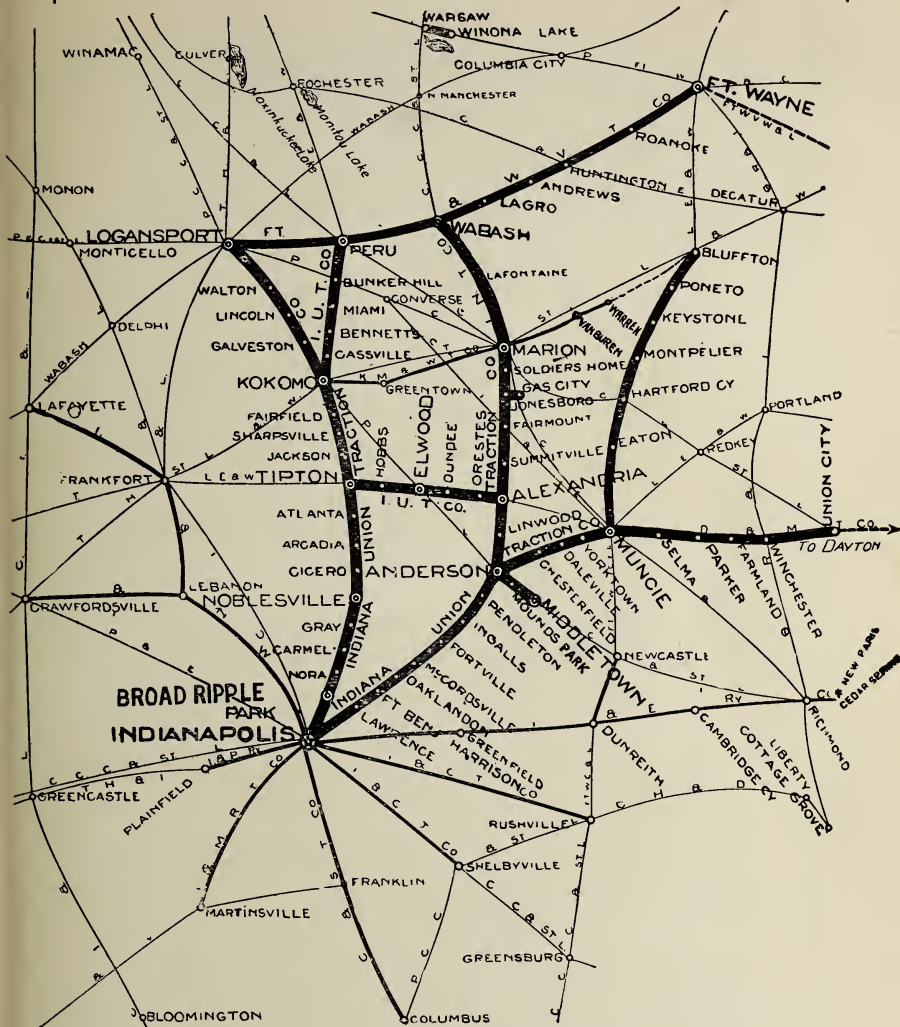

Mileage of Lines in Operation

Indianapolis to Anderson.....	39
Anderson to Muncie.....	18
Anderson to Wabash.....	54
Anderson to Middletown.....	10
Alexandria to Tipton.....	20
Indianapolis to Kokomo.....	57
Kokomo to Logansport.....	24
Kokomo to Peru.....	19
Muncie to Union City.....	36
Muncie to Bluffton.....	41
City Lines.....	50
Total.....	348

The Business Man's Department Store

IF
YOU WANT IT
FOR
YOUR OFFICE
THE HOOSIER
HAS IT

The Business Man's Department Store

HOOSIER PRINTING COMPANY, INC.

321 E MAIN ST. MUNCIE, INDIANA

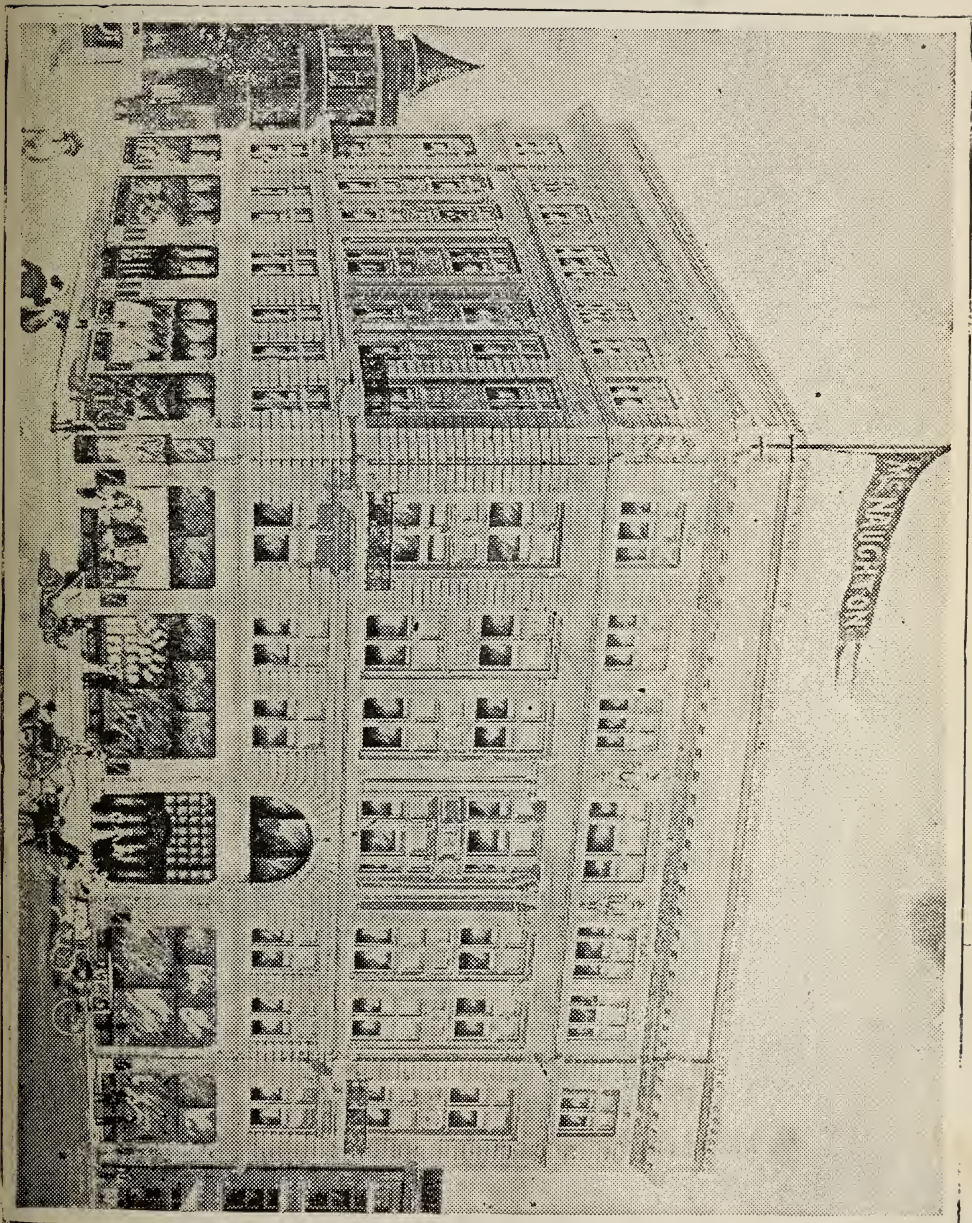

St. John House



FRANK ST. JOHN, Prop.

Rates \$1.25 Per Day

Good Table, Good Service & Pleasant Rooms

323-325-327 E. Jackson St. Muncie, Ind.

Republican Majority in Muncie, 2,000
Republican Majority in County, 4,000

Not
The
Biggest
But
The
Best
Always

The Observer

By R. T. WINTERS

Published each Saturday, fearlessly in
the interest of truth.

You can read it nowhere else

The Paper that Dares to
Print the Truth.

52 Weeks 50 Cents

Only
Republican
Paper
Now
Published
In
Muncie



INDIANAPOLIS ENGRAVING AND ELECTROTYPING COMPANY

341 TO 349 EAST MARKET STREET

INDIANAPOLIS

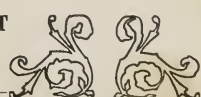

Indianapolis Engraving and Electrotyping Company



150 line vignette half-tone from wash drawing. Hand tooled background.

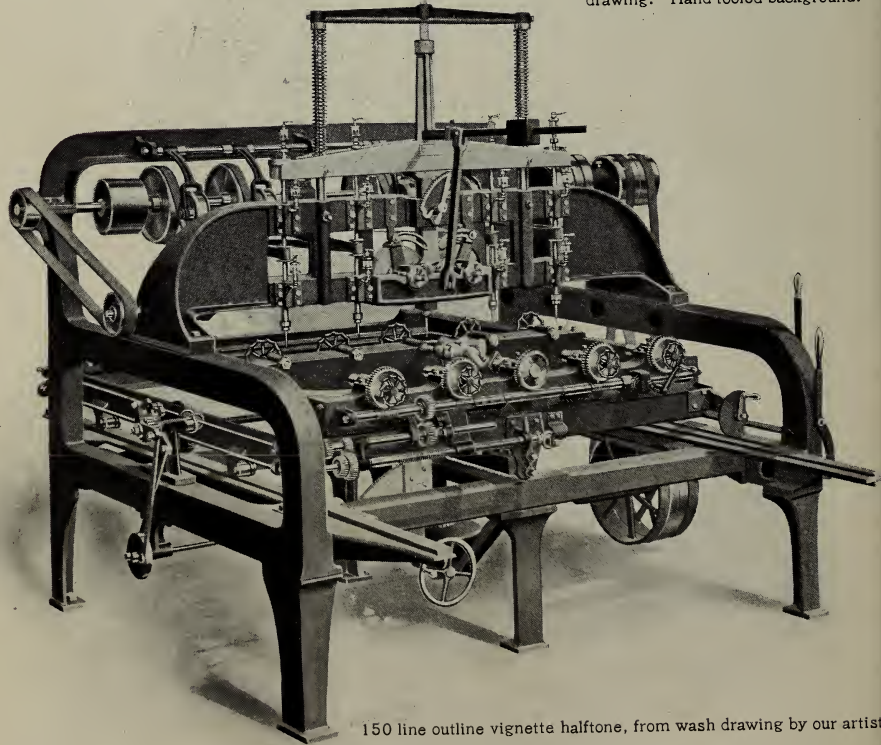

150 line outline vignette half-tone, from wash drawing by our artist

No job too difficult.

No machine too complicated.

No detail too small.

The Ropkey-Ballard and Allen Plant

Outline half-tone from retouched photograph.
Note the clearness with which the intricate detail is shown.



150 line
outline half-tone
from photo.

Indianapolis Engraving and Electrotyping Company



For exquisite effects order R. B. A. Duotones. They require but two printings, and repay many times the slight increase in cost over one printing.

The Ropkey-Ballard and Allen Plant



65 line screen.



80 line screen.



100 line screen.

Use the screen best suited to your paper and printing. If you will tell us how cut is to be used, we will select the proper screen.



Grain screen.

This sample of grain screen is reproduced from one of the halftone prints on this page. Equally good results from prints from wood cuts, steel engravings, lithographs and other reprints.



120 line screen.



133 line screen.



150 line screen.

Indianapolis Engraving and Electrotyping Company



Bird's-eye View. From sketches and wash drawing by our artists. The superior results we obtain bring us the difficult work from all parts of the country. We send our artists to you. We can work from architects' plans when necessary.

341 TO 349 EAST MARKET STREET

The Ropkey-Ballard and Allen Plant



The R. B. A. Art Vignette.

Let us show you what skillful handling can accomplish from ordinary photograph.

JOS. W. SELVAGE & CO.



130 EAST MARKET ST.

Neat and tasteful designs and cuts for office stationery, for use on ordinary printing press. Can we serve you?

3 4 1 T O 3 4 9 E A S T M A R K E T S T R E E T

Indianapolis Engraving and Electrotyping Company

Three Color Halftone. Design and wash drawing by our artists.



This advertisement is printed on 100-lb. 25 x 38 Crescent No. 1 Pure White Enamel paper. A medium-priced paper largely used for catalogs. Sold only by Crescent Paper Co., Indianapolis.

3 4 1 T O 3 4 9 E A S T M A R K E T S T R E E T

Hampton Printing Company, Indianapolis

give my entire time and attention to **Real Estate and Rentals**

W. L. LYONS  Room 3, The Anthony. Both Phones 92

R F D PATRONS

79

LAND OWNERS AND R. F. D. PATRONS.

- Abbott Elmer (Bessie J), Muncie R F D 3
Abbott, James V (Nancy J), Muncie R F D 3—h 120a
Abbott Marion, non res—8½a
Abraham, Wm J (Louise) (Floyd E, 14), Albany R F D 2
Abrell John F (Betsie) (Orvia 8, Viola 6), Muncie R F D 6
Abrell Minnie (Leona 11, Flossie R 9), Muncie R F D 6
Abrell Rebecca, wid of John W, Muncie R F D 8—17a
Abrell Robt G (Ola S) (Valedia 7), Muncie R F D 8
Abrell Wm A (Emma) (Homer R 12, Ethel 10, Theodore 6), Muncie R F D 6
Abshire Cebert, ¼a
Abshire Edward, Yorktown R F D 3—192a
ABSHIRE GEO H (Emma B) (Stacy 18, Albert 6), Yorktown R F D 3—h 125a
Ackenback Charles (Cora) (Leta 9, Lovie 11), Yorktown
Acker Amos L (Sophie) (Carl 15, Lacie 13, Fay 11, John 10), Muncie R F D 9—h 147a
Acker Henry, Blountsville—76½a
Acker John, non res—80a
Acker Lewis H (Rozella) (George 6), Blountsville R F D 1
Acker Thomas A—80a
Acord Hamilton (Johanah) (Minnie 18, Zur T 14), Muncie R F D 1
Acord Martin (Catherine) (Velma 16), Gaston R F D 2—j 40a
Acord Zur (Sarah A), Gaston R F D 2—h 1a
Adams Amanda, Cowan—¼a
Adams Anthony O, farm hand, Muncie R F D 3
Adams Claude R (Nellie), Selma R F D 3
Adams Elias (Dora), Selma R F D 1
Adams Flora A, Muncie—⅛a
Adams Frank (Mary) (Lee 7), Albany R F D 3
Adams George (Estella) (Grace 14, Ellen 12), Muncie R F D 5
Adams Harry and Lenora, Muncie—¼a
Adams Hiram, Muncie R F D 3
Adams Lewis H and Monoletta, Muncie—6¾a
Adams Monoletta, Muncie—147½
Adams Monoletta et al, Muncie—171½a
Adamson Emily M, Muncie—⅛a
Adamson Louisa A, Muncie—1¼a
Addison Matilda, Muncie—40a
Addison Oliver M, Muncie—⅛a
Addison Sadie, Muncie—15a
Adkins Worth, Selma R F D 1
Adkinson Oran C (Mary) (Estella 21, Raymond 17, Alta 12, Maggie 8), Yorktown R F D 2
Adsit Carrie, wife of Thomas J Nottingham, Eaton—414a
Adsit Isabel, wife of Oliver P Dunn, Eaton—320a

The Physicians Drug Store 203 East Main Street
Both Phones 178

The Leading Prescription Druggist. MOTTO — Purity, Fresh Drugs and Honest Prices.

== WEAR KELLER HAND-MADE CLOTHES ==

The Keller-Bryce Co.

Johnson Block Corner

Muncie, Indiana

80

R F D PATRONS.

- Ady Robt J (Rettie) (Thurley M 13, Albert 10, Ruth 9, Goshen 7),
Gaston R F D 3—w 40a
Ake Benj F (Nannie) (Charles 22, Alice 31, Carl 7), Shideler R F D 1
Albany Corporation, Albany—7 $\frac{3}{4}$ a
Albany Paper Co, Albany—28a
Albany Water & Light Co, Albany— $\frac{1}{2}$ a
Albertson Clarence, Eaton R F D 1
Alexander Edwin (Rellie), Selma R F D 3
*Alexander John (Tena) (Sanda 21, Albert 16, Jesse 13, Ray 12, Gussie
10), Muncie R F D 6
ALEXANDER SAMUEL S (Matinda F), Muncie R F D 3
Algar Frank (—), Albany R F D 2
Alix Elizabeth J, wid of Ferdinand Selma R F D 3—69a
Aldredge Edmond F, Muncie—100a
Aldredge John heirs—124a
Aldredge John S, Anderson, Ind—165 $\frac{1}{2}$ a
Aldredge Letha L, Anderson, Ind—33 $\frac{1}{2}$ a
Allegre Julia A, Albany R F D 2—192a
Allen John C and Sarah V Eaton—1a
Allen Julia E, wid of Dr Seth (Carl K 18), Muncie R F D 5
Allen Marshall F (Cora M) Muncie R F D 11
Allen Rebecca E, Albany—80a
Allen Sarah J— $\frac{1}{4}$ a
Allen Thomas, Yorktown—312 $\frac{3}{4}$ a
Alles William (Margaret) (Mamie 12, Mabel 9, Willama 6), Muncie
R F D 6
Allison Clarence A, Muncie R F D 5
Allison Hiram estate—76a
Allison Isaac (Mary), Muncie R F D 12
Allison Josie M—5a
Allison Mary et al—25 $\frac{1}{2}$ a
Alpaw Joseph (Margaret), Muncie R F D 4
Alvey George W, Muncie R F D 12
Alvey Nancy J—1a
American Lawn Mower Co, Muncie—3 $\frac{1}{8}$ a
American Sheet Steel Co, Muncie—59a
Ames Viola T, Eaton 2 $\frac{1}{4}$ a
ANDARS GEORGE W (Ann M) (Loranzo B 35), Selma R F D 2—
w 86a
ANDARS LORANZO B, Selma R F D 2
Anderson Albert (Lola), Albany R F D 1
ANDERSON ALEXANDER H (Rhoda C), Selma R F D 1—h 234a
Anderson Charles E (Ida) (Claud 7), Muncie R F D 7—h 60a
Anderson Charles S (Sarah E) (Wilbur 15, Carol 10), Muncie R F D 4
Alexander Catherine, wid of Alex H, Muncie R F D 4
Anderson Denver (Cora) (Delbert 8), Muncie R F D 11
ANDERSON FELIX P (Mollie) (Blanche 24, Arthur 22, Joseph 19,
Lola 17, Forest 13, Nellie 10), Albany—h 82a

Law

Real Estate

BAIRD & BAIRD

Bonds and

Loans

SHIRK BLOCK

BOTH PHONES

The John J. Hartley Agency Real Estate, Fire Insurance & Loans

Established 23 Years—201-203 The Johnson

R F D PATRONS.

81

- Anderson Frank (Besheba) (Maraba 9), Muncie R F D 7
Anderson Johannes (Juliana), Muncie R F D 1
Anderson Joseph F (Lenna M), Albany R F D 2
Anderson Jos F and Lewis A, Albany R F D 2—80a
Anderson J Monroe, Muncie R F D 8—63a
Anderson Milton (Ollie W) (Cecil T 10, James I 8), Muncie R F D 11
ANDERSON NATHAN (Alice A), Muncie R F D 11—j 100a
Anderson Ollie W et al, Muncie R F D 11— $\frac{1}{2}$ a
Anderson Wm F, Muncie R F D 8—171a
Anderson William H (Etta) (Jessie 19, Lawrence 12), Muncie R F D 3—h 20a
Anderton Elizabeth, Muncie— $\frac{1}{4}$ a
Andes Mary S, Muncie— $\frac{1}{8}$ a
Andes Michael (Lou) (Iantha 6), Eaton R F D 2
Andrews America J, Muncie— $\frac{1}{8}$ a
Andrews Arthur F, Muncie— $\frac{1}{8}$ a
Andrews Ida F, Albany— $38\frac{3}{4}$ a
Andrews James C (Charlotte) (Retta 36, Asa 29, Thomas K 26, Gilbert 10), Muncie R F D 1
Andrews John S (Ida F), Albany—h 36a
Andrews Joseph W, Eaton R F D 1—80a
Andrews Lydia E, Muncie— $\frac{1}{4}$ a
Andrews Wm (Cynthia) (Forest 25, Hugh 18), Eaton R F D 1
Anthony Chas H, Muncie— $155\frac{1}{4}$ a
Antrim Comadore (Fanny), Yorktown R F D 1—j 8a
Antrim Elizabeth wid of John A, Muncie R F D 11
Antrim Frances, Yorktown R F D 1—2a
Antrim Harriet—50a
Antrim Margaret, Muncie— $78\frac{1}{2}$ a
Antrim Wm H (Lura) (Chas H 22, Oscar 18, George 14, Ralph 11), Yorktown R F D 2—h 20a
Apple Harry C (Elma), Muncie R F D 2
Apple Jacob A and Catherine R, Muncie R F D 2—80a
Applegate John F (Narcissus M) (Wesley 12, Lizzie 10, Virgil 8, Hazel 6), Muncie R F D 12—j 10a
Applegate James G (Mattie) (Raymond Thompson 7), Selma R F D 3
Applegate James R (Mary) Yorktown R F D 2—h 30a
Applegate Laura M and Ora, Yorktown R F D 2— $22\frac{3}{4}$ a
Applegate Narcissus M, Muncie R F D 12— $4\frac{1}{2}$ a
Applegate Riley (Eliza J) (Brant 19, Chester 16, Verlie Harter 11), Muncie R F D 11—w 10a
Applegate Thomas J (Elizabeth) (Thos H 25, Joseph 14, Benjamin 14), grocery, Muncie R F D 11
Applegate Wachtell, lab, Muncie R F D 11
Applegate Wilbert (Clara M), Muncie R F D 11
Applegate Wm H, Yorktown R F D 2
Arment Laura, wid of Charles, (Lawrence 12, Mary 10, George 6), Selma R F D 1

JONES & ZUBER Rambler, Pierce,
BICYCLES Tribune, Rugby,
Excelsior

ROOM 7 ARCADE E. MAIN
Keys, Tires, Sundries and Electrical Goods Phones New 662 Old 291

DRUGS STEVENS & NICHOLS

304 SOUTH WALNUT ST.

82

R F D PATRONS.

- Arbogast Robert S (Leah P) (Lona 20), Selma—w 33a
Armintrout Clyde, Muncie R F D 11
Armintrout James M (Virgil 11), Muncie R F D 11
Armintrout Martha J, Muncie R F D 11—35a
Armintrout Miss Zoe, Muncie R F D 11
Armitage Clara E, wid of David, Muncie R F D 3—103a
Armitage David A estate—162a
Armstrong Charles, Gaston R F D 2
Armstrong Elsie, Yorktown R F D 3
Armstrong Ezra C, Eaton— $\frac{1}{8}$ a
Armstrong Frank N (Birtie), Gaston R F D 2
Armstrong Nancy, Gaston R F D 3
Armstrong Robert, Gaston R F D 3
Armstrong Stephen C, Gaston 3—19a
Arnold Augustine A, Muncie— $\frac{1}{4}$ a
Arnold James M (Evaline) Muncie R F D 5
Arnold Thos J and Nancy J, Muncie— $\frac{1}{8}$ a
ASHCRAFT DANIEL F (Mary A) (Arthur 18, Bert E 9), Justice
of Peace, Muncie R F D 3—w 30a
Ashcraft Elvie E (Minnie), Gaston
Ashcraft James A (Ercie), Muncie R F D 3
Ashcraft Wm C (Perdilla J) (Leverne 15, Bertha 6), Eaton R F D 2
Atkinson Oren C—65a
Atwell George P (Anna E), Selma R F D 3
Ault Anna E and Wm M, Muncie— $\frac{1}{8}$ a
Ault Ralph W, Muncie— $\frac{1}{8}$ a
Ault Thomas J, Muncie— $\frac{1}{2}$ a
Austin Arthur (Ida), Wheeling R F D 1
AUSTIN CHARLES M (Lillie F) (Herbert G 16), dairyman, Muncie
R F D 4—h73a
Austin Harmon (Leann) (Grace B 38), Muncie R F D 4—h 170a
Austin Ray R (Iva) (Ralph 10, Mabel 7), Muncie R F D 4—h 4a
Babb Addie O, Muncie— $\frac{1}{4}$ a
Babb Charles V (Anna), Muncie R F D 5
Babb David B (Elizabeth) (John 33, Dora M 29, Wm A 24), Eaton
R F D 2—h 20a
Eabb Elias S (Mattie E) (Emma 14, Felicia 15), Eaton R F D 1—h 77a
Babb John B (Mary A), Eaton R F D 2—h 80a
Babb John M (Emily D) (Harry E 24, Della 19, Frederick 17, Robert
15, Watt 12), Muncie R F D 5—h 10 $\frac{1}{2}$ a
Babb Orville L (Minnie), Eaton R F D 2—h $\frac{3}{4}$ a
BACH WM (Mary L) (Elsie A 21, Wallace W 19, Ina 17, Roe G 12),
Albany R F D 1—h 80a
Bailey Arlin J, Selma— $\frac{1}{8}$ a
Bailey Margaret, Selma— $\frac{1}{2}$ a
Bailey Margaret and Wm, Selma—1a
Bailey Sarah C, Muncie—121a
Baker Chas W L (Maggie), Albany R F D 1

**ORGANDIE DRESSES AND SILKS
CLEANED LIKE NEW
FRENCH STEAM DYE WORKS 421 E. Main**

HIGKMAN BROS. Furniture, Carpets AND ALL KINDS OF HOUSE FURNISHINGS COR. WALNUT AND ADAMS STS. on Easy Payments

R F D PATRONS.

83

- Baker Clayton (Ella), Daleville R F D 1
 Baker Elmer (Mary L) (Walter 10, Harry 9), Gaston R F D 1—h 120a
 Baker George and Syke, Muncie—4½a
 Baker Harry J (Ada M), Selma R F D 1
 Baker John D (Mary 18, Mina 14, Roscoe 13, Margie 11, Dail 9),
 DeSoto
 Baker Lydia, Eaton R F D 2
 Baker Thomas (Minnie), Muncie R F D 7
 Baker Walter (Kate) (Orville 17, Chas 14, Claud 10, Ethel 6), Daleville
 R F D 2—h 80a
 Baker Wm O (Mary D) (Orlen E 20, Clifford C 17, Maxwell 6), Muncie
 R F D 3—h 90a
 Baker Winnie A and Armillie, Albany—½a
 Baldwin Dollie K, Wheeling R F D 1—102a
 Baldwin Dollie K and Otto, Wheeling R F D 1—20a
 Bales Catherine and heirs, Albany R F D 1—40a
 Bales David (Catherine), Albany R F D 1—h 40a
 Bales Finley (Mila), Albany R F D 1
 Bales George W and Lucy J—½a
 Bales Henry (Sarah E) (Kenton 17), Albany R F D 1—h 40a
 Bales Herbert F (Pearl), Albany R F D 1
 Bales Jacob L (Emma) (Wm W 19, Harry L 12); Albany R F D 1
 —h 80a
 Bales James A (Rosie I) (Willis D 8), Albany R F D 1—h 143½a
 Bales James C (Emma), Albany R F D 1
 Bales Jonathan (Mary A) (Ruby M Baughn 16, Jessie G Baughn 14),
 Albany R F D 1—h 80a
 Bales Laura A, Albany R F D 1—20¼a
 Bales Sarah and heirs, Albany R F D 1—40a
 Ball Arthur D (Jane) Muncie R F D 9—h 100a
 Ball Bros Glass Mfg Co, Muncie—14
 Ball Chas (Flora B) (Margaret C 16), Yorktown R F D 2—w 82¼a
 Ball Clinton V, Oakville—¼a
 Ball Edmond B, Muncie—4a
 Ball Elmer, Muncie R F D 9—20a
 Ball Frank (Mahala J) (Cecil E 12), Muncie R F D 9—h 80a
 Ball Frank C, Muncie—44a
 Ball George A, Muncie—2a
 Ball Jane H, Muncie R F D 9—20a
 Ball Lydia, wid of Samuel (Mildred 13), Muncie R F D 10
 Ball Miss Mary L, Muncie R F D 9
 Ball Robert M Jr (Carrie M) (Nina M 9, Rollie M 7), Muncie R F D 1
 Ball Samuel P and Lydia L, Muncie R F D 10—j 40a
 Ball Sarah Rogers, Muncie—½a
 Ball Wm C, Muncie—1a
 Ballinger John Q (Katurah) (Edna 19, Ada 16, Ralph 12, Elcie 9),
 Daleville R F D 1
 Baney Georgia (Mary E) (Rosa Miller 15), Selma R F D 3—h 18a

LAMBERT - GROMAN CO.
UNDERTAKERS

We furnish Invalid Chairs
 and Invalid Beds, also rent
 Folding Chsirs and Tabjes.

Both Phones 85. 311 E. Main St.

Refrigerators, Doors and Window Screens

YOUNG & KESSLER'S

84

R F D PATRONS.

- Baney George W Jr, Selma R F D 3—4a
 Baney Joseph (Arcadia), Muncie R F D 8
 Bank, Delaware County National, Muncie—8a
 Bank, Union National, Muncie— $\frac{1}{8}$ a
 Banks Samuel E (Emma), Muncie R F D 10
 Banta Rebecca— $6\frac{3}{4}$ a
 Banting George, Muncie R F D 8
 Bantz Grant, pumper, Albany R F D 3
 Bantz Henry, Dunkirk—40a
 Bantz Milroy (Florence) (Elbert 15 Myrtle 12, Ruby 10, John 10),
 Albany—h 15a
 Bantz Noah (Mary) (Tressie 15, Oma 14, Howard 12, Raymond 9,
 Ada 6) gardener, Albany R F D 3—w 19a
 Barbee Earl H (Bertha A), Yorktown R F D 2
 Barber Thos B (Manervia J), Albany R F D 3
 Barber William H (Mary C) (Homer L 17, Hughey H 14, Chester 7),
 Muncie R F D 1—h 37a
 Barefoot Mary B, Cowan— $\frac{1}{8}$ a
 Barker James (Lillie), Muncie R F D 4
 Barkman George (Nettie), Albany R F D 1
 Barley Andrew I (Emma) (Wilda 29, Mary 25, Eva 16, William 7),
 Albany R F D 1—h 40a
 Barley Charles A (Mattie) (Ruth 14), Eaton R F D 1—h 120a
 BARLEY DAVID A (Amanda C) (Bessie 21, Charles 19, Julia Zimmerman 6), Eaton—h 120a
 Barley John A (Mary) (Wm A 35), Eaton
 Barley John A (Mary A) (Wm R 34), Albany R F D 2—h 80a
 Barley Lewis (Lizzie) (Sarepta 17, Dot 7), Eaton R F D 1
 Barley Wm D, Eaton R F D 1—210a
 Barlow Wm E and Elizabeth J, Albany— $7\frac{1}{8}$ a
 Barnard John F, non res—80a
 Barnard Pliny C— $\frac{1}{4}$ a
 Barnes Duane (Emma A) (Anna L Taylor 8), Albany R F D 2
 Barnes Edward (Melda), Parker R F D 20
 BARNES JAMES (Mary J), Selma R F D 1
 BARNES JAMES E (Ida C) (Darrell J 14), Muncie R F D 1—h 77a
 Barnes James M estate— $\frac{1}{4}$ a
 Barnes John N (Mary M) (Lillian 8 Cleo 10), Eaton R F D 2—w $67\frac{1}{2}$ a
 Barnes Joseph (Nancy), Muncie R F D 12
 Barnes Mary, wid of John, Muncie R F D 4—j 1a
 Barnes Rebecca, Muncie— $2\frac{1}{2}$ a
 Barnes Thomas (Ellen) (Charley 26), Selma R F D 1—h 79a
 Barnes Victor M and Rose B, Muncie—1a.
 Barnes Wm N (Sarah), Eaton R F D 2—j 20a
 Barnet May (Ida B) (Donald G 11, Ernest 8, Chester L 26), Muncie
 R F D 9—j 40a
 Barnhart Charles W, Gaston— $\frac{1}{2}$ a
 Barr Henry R (Mary A), (Perry N 19), Yorktown R F D 3—w 81a



"MEET ME FACE TO FACE"
HARRY H. ICE DRUGGIST
 106 EAST MAIN ST. NEWPHONE 551

S. D. MADDUX Tailor ^{AND} Draper

OUR MOTTO "UP TO THE MINUTE"

R F D PATRONS.

85

- Barr Wm P (Martha) (Mary 6), Yorktown R F D 3
 Barrett Albert N Eaton— $\frac{1}{4}$ a
 Barrett Charles F (Louie), Selma R F D 1—h 9a
 Barrett Emma, Albany— $1\frac{1}{2}$ a
 BARRETT JOHN, Gaston R F D 2—80a
 Barrett John F, Albany—110a
 Barrett John Z, Summitville— $25\frac{1}{2}$ a
 Barrett Lenah and Samuel, Gaston—1a
 Barrett Nathan (Dessa), Shideler R F D 1
 Barrett W W (Alice) (Glena T 14, Webster O 12), Summitville R F D 27
 Barrett Wm W (Kate), Gaston R F D 2
 Bartle William K (Tillie) (Frederick 27, Carl 25, Arthur 23, William 17, Roy 15, Esther 10), Muncie R F D 10—h 9a
 Bartlett Amelia A estate, Muncie—159a
 Bartlett Benjamin F, Gaston—74a
 Bartlett B F, Julian J F, Miller L F, Gaston—1a
 Bartlett Bose (Hattie), Gaston R F D 3
 Bartlett Calvin N, Albany— $118\frac{1}{2}$ a
 Bartlett Catherine, wid of Daniel, Gaston R F D 3
 Bartlett Elisha estate— $76\frac{1}{4}$ a
 Bartlett James L (Ella C) (Glenn 16, Cloyd 14, Robert 11), Parker R F D 20—w 30a
 Bartlett James L Jr, Parker R F D 20—50a
 Bartlett James M (Elizabeth) (Emery 35, George E 20, Murray 14), well driller, Albany R F D 3
 Bartlett John (Sarah E) (Hobert 9) Albany R F D 3—j 80a
 Bartlett John, Gaston R F D 3—160a
 Bartlett John E, Gaston— $2\frac{1}{2}$ a
 Bartlett Josiah P (Lizzie G), engineer, Selma—j $\frac{1}{2}$ a
 Bartlett Lizzie M, Albany—23a
 Bartlett Otis (Myrtle), Shideler
 Bartlett Reuben M (Catherine) (Glen 30), Albany R F D 1—h 237a, w 95a
 Bartlett Thomas W (Martha) (Claude E 20), Selma R F D 1—h 118a, w 40a
 Bartlett W Arthur (Gertrude S) (Vecil 10, Willard 12), Selma R F D 1
 Bartling Jas C and Minerva M, Muncie— $\frac{1}{8}$ a
 Bartling Rachel, wid of John D, Muncie R F D 9—80a
 Barwick James B, Gaston R F D 3—44a
 Basinger Elmer J, Eaton— $\frac{1}{8}$ a
 Basinger Samuel (Sadie) (Carrie 21), Eaton
 Bassett Ira B— $\frac{3}{4}$ a
 Bates Mrs Effie (Cecil 12, Clifford J 7), Muncie R F D 1
 Bates George W (Mary M), Muncie R F D 9
 Bath Edward (Leota) Muncie R F D 3
 Batt Henry (Jane) (Ethel 14, Clifford 9, Lewis 23), Selma R F D 2
 Batt Martha and Thomas, Gaston— $\frac{3}{4}$ a

McLAIN & ICERMAN
DENTISTS

D. A. McLain L. F. ICERMAN
 New Phone 361
 REMOVED TO
 410 & 411 THE WYSOR
 4th Floor, Muncie, Ind.

Put Your Feet In "GUINEA'S" SHOES

Gallihier's Shoe S T O R E 112 S. WALNUT

86

R F D PATRONS.

- Battrell Harvey, Gaston R F D 3
BAUGHN JAMES H (Martha) (John 35), Parker R F D 20—h 62a
Baughn Walter (Alice) (Roberta 9, Nadine 7), Albany R F D 3
Baur Albert E, Eaton— $\frac{1}{4}$ a
Baur Emil, Eaton— $4\frac{1}{4}$ a
Baxla Flora E (now Kirkpatrick), Muncie—40a
BAXLA JAMES W (Lillie A) (Ervin R 16, Charles DuBois 11), Muncie
R F D 1
BAXLA JOHN P (Alice R) (Aurah C 20), Muncie R F D 1—h 40a,
j 40a
BAXLA JULIAN S (Mary C) (Nellie May 15), Muncie R F D 1—h 40a
Baxla Lizzie A, Muncie—61a
Baxla Marion D, Muncie—45a
Baxla Nancy J, Muncie—40a
Baxla Ruth E, Muncie—40a
Beach Rachel, wid of Benona, Eaton R F D 1
Beach Lewis, Eaton R F D 1
Beall Benjamin, Muncie— $\frac{1}{8}$ a
Beall Clyde E, Muncie R F D 3
Beall James (Katherine), Muncie R F D 12
Beall Levi estate— $73\frac{3}{4}$ a
Beall Lloyd (Mary E) (Lola I 21, Harrison 18, Frank 14, Arthur 12,
Chancy 10, Elsworth 7), Muncie R F D 12—h 78a, w 40a
BEALL SAMUEL, Muncie R F D 11—92a
Beall Waitman, Muncie R F D 12
Beard Wm A (Carrie A) (Marie 9, Georgiana 7), Muncie R F D 11—j 7a
Beasley William P (Matilda A) (Hazel 10, Emma F Small 35, Homer
Davis 21, Ruth Davis 19), Muncie R F D 4—w 20a
Beath George (Sadie) (Omer 19), Eaton R F D 2—h 120a
Beck Ollie, Muncie—2a
Becker Miss Mary, Muncie R F D 10
BECKNER JAMES W (Rebecca) (Jesse W 22), Muncie R F D 10—
j $3\frac{1}{8}$ a
Beckner Jesse W, Muncie R F D 10—1a
Beckner Walter G (Mamie), Muncie R F D 10
Bedwell John W (Catherine J) Muncie R F D 8
Beechman Robert, Muncie—7a
Beedy Wm (Julia A) (Thomas 24, Mathew 16, Wesley E 12, Fannie F
9), Muncie R F D 1
Beemer Eugene B, (Vera 14, Charline 11, Edmond 9, Frederick 7),
Muncie R F D 9
Beemer Maggie A, Muncie R F D 9—80a
Beemer Maggie May Muncie R F D 9—60a
Beemer Mary A, wid of George W, Muncie R F D 9
Belcher Harry Selma R F D 1
Belcher William H (Bertha) (Corrinne 6), Selma R F D 1
Bell Mrs Ada, Muncie—1a
Bell David M (Lucinda) (Wilbur V 22), Albany R F D 2—h 77a

Muncie Builders' Supply Co.

Coal, Cement, Lime = 123 = Building Block

The People's Drug Store

HAS WHAT YOUR PHYSICIAN WANTS YOU TO HAVE

R F D PATRONS.

87

- BELL DRUMMOND E (Cynthia A) (Rollie D 18, Lydia E 16, Wm A 15, Lena E 12), Albany R F D 3
Bell Elijah, non res— $\frac{1}{2}$ a
Bell George, Muncie— $\frac{1}{2}$ a
Bell Henry (May) (Walter W 6), Muncie R F D 3
Bell John E (Emma C) (Alma M 7), Albany R F D 1
BELL DR JOHN M (Carrie L) (Letha 15), Muncie R F D 6
Bell Martha Muncie—67a
BELL RANCH (THE), Andrew Jackson Jr supt, Muncie R F D 1
Bell Rose M — $1\frac{1}{2}$ a
Bell Ruby— $1\frac{1}{4}$ a
Bell Sylvester M (Leora E) (Curtis A 21, Frank M 14, Polly M 10, Otto O 7), Muncie R F D 7
Bell Wm A and Eliza C, Indianapolis Ind—406a
Bell Wm S (Lucy) (Angus 12, Ethel 9, Clara Hummel 10), Eaton R F D 2—h 50a
Beller John W (Edna) (Allen E 10), Muncie R F D 7
Benadum Alice, Gaston R F D 1
Benadum Ellen, wid of Frank H, Gaston R F D 1—53a
Benadum Spencer H (Cora E) (Clarence 18, Allen 14, Walter 12), Gaston R F D 1—h $65\frac{1}{2}$ a
Benadum Wm E (Rosa) (George 17 Mary 13, Effie 9), Gaston R F D 1—h 41a
Benbow Benjamin F (Mary E) (Grace 17), Muncie R F D 6—j. 30a
Benbow Canty, Muncie R F D 6
Benbow Emma D, Muncie—80a
Benbow Emma D and Mark, Muncie— $160\frac{1}{4}$ a
Benbow Mark P, Muncie—80a
Bender Edward F and Freeda, Muncie— $\frac{1}{8}$ a
Benner Chas E (Cora A) (Mary C 6), engineer and operator for Indiana Pipe Line Co, Albany
Bennett Beecher W and Minnie, Muncie— $\frac{1}{2}$ a
BENNETT BERT L (Jessie), Gaston R F D 3
Bennett Brick Co, Muncie— $52\frac{1}{4}$ a
Bennett Leven heirs— $122\frac{3}{4}$ a
Bennett Joseph B (Mamie) (Linnie E 13, Lillie N 11, Carrie M 9), Yorktown R F D 3—h 80a
BENNETT ROBT H (Nora E) (Charles H 10, Arlie S 8), Gaston R F D 3
Bennett Sarah wid of Levin, Muncie R F D 11
Bennett William, Muncie—335a
Bennington Mary, Muncie—2a
Benson Elizabeth, wid of Reuben Muncie R F D 10
Benton George (Delilah B) (George L 9, Janet M 7), Yorktown R F D 1—h 80a
Berg Christian (Orphia S) (Frances 18, Irvin 17, Manie 11, Laura 13, Gaston R F D 3—w 30a
Bergdoll Aaron E, non res—80a

Real Estate and Loans || **MARKLEY**
Real Estate Agency
Old Phone 349 Rooms 206-7 W. W. W. Bldg.

.. FARM AND CITY PROPERTY..

- Bergdoll Chas (Jannie) (Bernice 13, Raymond 10), Albany R F D 3
w 39½a
Bergdoll Laura A Albany—3a
Bergdoll Sarah A Selma—1a
Bergdoll Wm H (Rachel), Selma—j 1a
Berry Claude E, Muncie—10a
Berry Elmer L (Clara B) (Charles L 10), Muncie R F D 2—h 40a
Berry Frank (Ida) (Emma 24), Albany R F D 1—w 20a
Berry James A (Lola M 20, Lottie L 18, William 16, Quinn A 10),
Muncie R F D 11—69a
Berry James M Muncie R F D 2—45a
Berry James L et al, Muncie R F D 2—95a
Berry Levi (Ella), (Edward E 15, Zetta M 8), Shideler R F D 1
Berry Lola M, Lottie L, John W and L A, Muncie R F D 11—21a
Berry Mary J, Eaton R F D 1—55a
Besser Albert M heirs Gaston R F D 3—30a
Besser Anna, wid of Albert M (Estella 19, Ola 17, Floy 10), Gaston R
F D 3
Besser Frederick and Rebecca K—43½a
Besser Nancy Anna, Gaston R F D 3—23½a
Best Charles F, Muncie—¼a
BEUOY BENJ F (Clinton C 15, Floyd H 9), Gaston R F D 2—180a
Beuoy Alzina, Gaston R F D 2—38a
Beuoy Benoni (Lydia) Wheeling R F D 1—h 189a
Beuoy Charles T (Alice) (Fern 14), Wheeling R F D 1—w 200a, h40a
Beuoy Emma, Wheeling—45½a
Beuoy George W heirs—80a
Beuoy Mack (Jennie) (Edna 23), Gaston R F D 2
Beuoy Nelson R, Wheeling R F D 1—38a
Beuoy Randolph (Eliza), Gaston R F D 2—h 190a
Bever Elmer (Mary), Parker R F D 20
BEWLEY ABNER (Laura) (Arthur 21, Edna 13, Leah 10, Ralph 7,
Charles 16), Selma R F D 1
Bice Allen R, Muncie R F D 1—¾a
Bice Morrel (Mary) (Blache 7), Muncie R F D 1
Biglow John M, non res—1½a
Bilby Elmer W (Laura J) (Nora E 20, Ida A 18, Harry M 17, Nerner
E 14, Marie R 12, Serena P 10, Bertha B 8, Helen E 6), Muncie
R F D 1
Bilby Francis, Connorsville, Ind—320a
Bilby James (Viola) (Minnie 16, Josie 14, Earl 8), Parker R F D 20
Bilby Sherman (Lora), Gaston R F D 1
Bilger Ira, Muncie R F D 8
Bingham James and Jesse R Long, Indianapolis, Ind—½a
Binkert Elizabeth, wid of Philip, Muncie R F D 12
Bird Bertis, non res—60a
Bird Earie (Celina), Losantsville R F D 24—h 167a
Bird Edward (May) (Ethel 6), Muncie R F D 7

GREELY LUMBER CO.

**Retail Lumber, Lath,
Shingles, Pickets,
Sash, Doors, Etc.**

117 S. Walnut St. Both Phones 109. Muncie, Ind.

The St. John Cigar Co.

CIGARS, TOBACCO and
SMOKERS' SUPPLIES

Wholesale and Retail

123 East Main

R F D PATRONS.

89

- Bird Wm H (Nellie G) (Opal 7), Muncie R F D 7—h 1a
Birch Wm M and Clara A, Muncie—3¼a
Birkey Peter non res—1a
Bishop Arthur, Muncie—1a
Bishop Grant (Lizzie) (Worley J 12), Selma R F D 2
Bishop Laura J, Yorktown R F D 2
Bixenstine Henry G (Catherine) (Elmer 15, Hazel 8), Muncie R F D
6—h ¾a
Black Christina, Albany R F D 2—50a
Black David A (Margaret) (Carl A 14), Albany R F D 2—h 13a
Black Edward estate—78¾a
Black Eli M (Ida) (Ernest 23, Russell 17, Clyde 14, Mary 12, Glen 8),
Albany R F D 3—h 13½a
Black Emeline, Albany R F D 2—5a
Black Emma J, non res—40a
Black James (Ella) (May 21, Maude 15), Albany R F D 2
Black James E (Elizabeth) (Cora E 28), Muncie R F D 4
Black James L (Henrietta), Yorktown R F D 1—j 120a
Black James R (Nellie 25, Mary 17), Eaton R F D 1—161a
BLACK JOHN F (Sarah E) (Tena 22, Eugene 10), Albany R F D 2
—h 179a
BLACK JOHN FRANKLIN (Abbie), Albany R F D 2
BLACK JOHN W (Etta), Eaton R F D 1—h 239a
BLACK JOHN W (Lovina J) (Carrie E 18, Elmer E 15, Mary 11,
Hobart 9), Muncie R F D 12—h 141a
Black Margaret P and Minnie G Moore, Selma—110a
Black Mary A and Ernest J, Selma—½a
Black Moses E, Eaton—129a
Black Norman E, Muncie—¾a
Black Thomas W (Nellie), Eaton R F D 1
Black Wm (Anise) (Fern 23, May 20, Ocie 18, Webster 16, Ralph 13,
Donald 11), Yorktown R F D 2
Black William E (Ella), Muncie R F D 4
Black William H (Emma) (Tulley 13), Albany R F D 2—h 291a
Black Walter M (Ethel), Eaton R F D 1
Blair Mary, Eaton—¼a
Blakeley Mrs Clara (Joseph C 15), Muncie R F D 4
Blakeley Mrs Ella V, Albany R F D 1
Blakeley Samuel, farm hand, Selma R F D 1
BLAYLOCK WM F (Katherine) (George 17, Forest 16, Herbert 14,
Corena 10, Charley 7), Muncie R F D 7
Blazier David B, Eaton R F D 1—40a
Blazier Elmira, wid of Jacob, Eaton R F D 1—101a
Bloss Mary A, wid of John M Muncie R F D 1—242a
Bloss Wm H, Muncie R F D 1—80a
Blount Andrew J (Nelia) (Richie 18, Iva 16), Selma R F D 3—h 80a
Blount Jarrett L, Matthews—82½a
Board of Commissioners (Children's Home), Muncie—49¼a

BOTH PHONES 62 GETS

DELAWARE
Coal, Fuel & Supply Co.

High Grade Fuels

Corner Hackley St. & L. E. & W. R. R.



Globe Clothing House.

BEITMAN & BEITMAN Muncie, Ind.

90

R F D PATRONS.

- Boland Emmett, Muncie—1a
 Boland Michael J (Margaret C) (John 38), Muncie R F D 7—j 1a
 Boldrey Charles E, Muncie R F D 2—78¼a
 Bolte Minnie A, Muncie—½a
 Bolton Elisha L, non res—160a
 Bolton Jesse K (Milda) (Orlie R 10, Otto G 9, Violet M 8), Albany R F D 2
 Bond James W (Eliza E) (Anna 19, Alice 14), Albany R F D 3
 Bond Larmer E and Jesse C, Gaston R F D 1—14½a
 Bond Lewis (Henrietta), Gaston R F D 1—h 104 a
 Bone Grace R, Selma R F D 1
 Boner William A (Angaline) (Virgil 8), Muncie R F D 11—h 40a
 Bonnenberg Frederick (Lula), Muncie R F D 10
 Bonner Joseph A (Elizabeth) (Thomas E 26, Nellie A 21), Albany R F D 3— w 23a
 Bonner Thomas E, Muncie R F D 4
 Booher Levi (Amelia G) (Naomi 15, Warren W 11), Albany R F D 3—h 61a
 BOOHER SAMUEL C (Minnie A), Albany R F D 3—h 58a
 BOOHER THOMAS E, Albany R F D 3
 Bookout Calvin E (Martha F) (Chester 17, Lester 12), Muncie R F D 12—j 80a
 Boots David E (Clara M) (Fay 14, Carel 13, Mary E 11, Nellie 9, Samuel 8, Laura 6), Albany R F D 3
 Boots Eli P, non res—½a
 Boots Harriet J, Albany R F D 3—18¾a
 Boots John, farm hand, Parker R F D 20
 Boots John W, Selma—40a
 Boots Julia A Albany R F D 3—life est 18a
 Boots Mary, Selma R F D 3—1½a
 Boots, Sheridan (Meril) (Hazel 12), Albany R F D 3
 Borgess James (Alice), Muncie R F D 12
 BORING JOHN (Dora), Muncie R F D 11
 Borton Joe (Ada), Albany R F D 1
 Bortsfeld Matilda C, Selma R F D 3—80¾a
 Bortsfeld Wm G, Selma—½a
 BORTSFIELD WM R (Elizabeth), (Roby 30, Arthur 20), Selma R F D 3—h 22½a
 Bosman Andrew N, Muncie—149a
 Bosman Geo W, Eaton—147a
 Bosman James (Mahala), Albany R F D 1—h 80a
 Bosman Lewis T (Mary A) (Ruth 15, Forest 19, Eve, 10), Eaton R F D 1—h 40a
 Bosman Porter (Martha), Albany R F D 1
 Bosman Wm H, Eaton—228a
 Bost William Estate—65a
 Bouslog Frank, Albany—16¼a
 Bowdle Chas M (Nellie) (Roscoe 10, Ruby 8), Eaton R F D 1—h 14a

G. W. ROWLETT'S STORE
OPPOSITE THE TERMINAL

: : Both Phones 294 - Call Us Up : :

OUR MOTTO:

**HONEST GOODS, LOW PRICES,
 PROMPT DELIVERY, REASONABLE
 TERMS & COURTEOUS TREATMENT**

The Indiana Pipe Company

PHONES
New 1157 Old 268

For "OLD LEE" ARTHRACITE

R F D PATRONS.

91

- Bowen Henry R and Laura B, Muncie—2a
Bowen Hiram E, heirs—37a
Bowen Sarah A, wid of Hiram E, Muncie R F D 1
Bowen Wm R, trainer Whiteley Stock Farm, Muncie R F D
Bower George W estate, Muncie— $\frac{1}{8}$ a
Bowers David and wife, Gilman—105a
Bowers Frank T (Emma J) (John I 12), Yorktown R F D 3—w 10a
Bowers John, farm hand, Muncie R F D 6
Bowers John (Laura), Muncie R F D 6
Bowers John (Elizabeth), Selma R F D 2
Bowers John L (Carrie L), Muncie R F D 9
Bowers John T (Mary E), Yorktown R F D 3—w 45 $\frac{1}{2}$ a
Bowers Loren (Alice), Muncie R F D 10
Bowers Martha E, heirs—20a
BOWERS MICHAEL (Jane) (Lewis Kirp 24), Muncie R F O 10—
h 88a
Bowers Michael and David M Hays Muncie R F D 10— $\frac{3}{4}$ a
BOWERS OLIVER P (Lottie S) (Harry R 16, Helen C 8), Muncie
R F D 10
Bowers Oscar F, Gaston R F D 3—80a
Bowers Russell (Lucinda J) (Leonard 16, Hazel Lamb 19), Yorktown
R F D 3—h 47 $\frac{1}{2}$ a
Bowers Shem C L, Muncie R F D 5—80a
Bowers William P (Barbara A), Muncie R F D 9—h 120a
Bowles John (Charlotta) (Mary 15), Muncie R F D 5—27a
Bowles Thos J and Saphora E, Muncie— $\frac{1}{2}$ a
Bowlin Emma E et al, Yorktown R F D 1—4a
Bowlin John T (Marthy), Muncie R F D 3
Boylin Roy, (Elnora) (Virgil 7), Yorktown R F D 1
Bowman Benj C, Muncie—160a
Bowman David (Mary E), Muncie R F D 6—h 7a
Bowman Geo F (Grace), (Virginia 15, Anna 17), Eaton R F D 1
Bowman Wm (Fern), Eaton R F D 2
Bowman Wm A (Mary S), (Stuart 16, Maurice 12, Mark 9), Daleville
R F D 1—h 23a, j 116a
Bowman William H (Louise) (Retha Lee 11, Claude L 7), Muncie
R F D 1
BOXELL DAVID C (Silena A) (Lamoine 16, Chester 13, Ethel 9, Edith
9), Muncie R F D 12
Boxell Emma, wid of George W (Estella 18), Muncie R F D 11
Boxell George W estate, Muncie R F D 11—80a
Boxell Martin L (Alta), Muncie R F D 12
Boxell Otto (Bessie) (Lois 8), Gaston R F D 3
Boyce A Earl, Muncie— $\frac{1}{8}$ a
Boyce Edward J, Muncie— $\frac{1}{8}$ a
Boyce James, Muncie—69a
Boyce Wm H, Muncie—108a
Boyd James W (——), Muncie R F D 4

IF YOU WANT FURNITURE CALL ON

R. MEEKS & SONS

115-117 EAST MAIN STREET

John L. McPherson Real Estate and Rental Agent

FARM AND CITY LOANS

ROOM 4, PATTERSON BLOCK

92

R F D PATRONS.

- BOYD BENJAMIN T (Julia E), (Thomas P 22, Herbert L 20, Mary L 24), Muncie R F D 3—h 5a
Boyd Wm H, Susan M and Vora Hurt, Eaton R F D 1—35¼a
Boyd Wm H (Ola), Eaton R F D 1
Boyer Frances M and John P Kandel, Daleville—3¾a
Boyle Albert (Louise), Gaston R F D 1—j 10a
Boyle Cyreneus C (Minnie V), Gaston R F D 2—h 69a
Boyle Frank (Grace G), Muncie R F D 11
Boyle Henry L, Gaston R F D 3—55½a
Boyles Geo (Symantha), Gaston R F D 3—h 100a
Boyles Jos A (Eliza C), (Wm A 27), Gaston R F D 2
Boyles Lewis (Cora), (Windell 9), Gaston R F D 3
Boyer Anton (Elizabeth) (Otto T 7), Muncie R F D 12
Bracken Frank (Mildred), Muncie R F D 4
Bracken James S, Muncie—½a
Bradburn Wm A (Olive L) (Gweneth 9, Gladdis 6), Muncie R F D 9
Bradbury Jane B, Muncie—137a
Bradbury R B, Muncie—120a
Braddock Michael C estate, Muncie—52½a
Bradford Mary A and Otto J Rinker, Yorktown R F D 3—40a
Bradford Mary A and John, Yorktown R F D 3—32a
Brady Eliza J, Summitsville—67a
Brady Mary, Gaston—¼
Brady Peter C, ½a
Braithwait Martin E (Arkie M) (Jennie 10, Vera 6), Yorktown R F D 1—h ½a
Brammer Chas W (Joan), (Ada 20, Harlo M 17, Thirza 8, Bartley R 12), Albany R F D 2
Brammer David E (Sarah A) (David B Cultice 10), Muncie R F D 3—h 128½a
Brammer Mary A, Muncie R F D 3—20a
Brammer Noah (Emma C) (Lawrence S 10), Shideler R F D 1
BRAMMER ROBT F, Albany—377a
BRAMMER WILLIAM E (Clara M) (Hazel E 14, Harry M 12, Nellie F 11, Lucy Pearl 8, Jacob E 6), Muncie R F D 3—h 53½a
Brammer W Scott, Eaton R F D 1—93a
Brammer Winfield S and Hulda C, Eaton R F D 1—¾a
Brandon Geo W (Emaline), Daleville R F D 1—h 47a
Brandon Henry C, Daleville R F D 1—129¾a
Brandon John T, Daleville R F D 2—76a
Brandon John T and Anna, Daleville R F D 2—35¾a
Brandon Vinnie, trustee, Daleville R F D 1—40a
Brandt Chalista, Eaton—120a
Brandt Martin H (Jennie) (Luther M 21, Mary M 16, Dora 14, Henrietta 11, Bessie 8, Ida 6), Eaton R F D 2—h 73a
Brandt Mary A, wid of Martin, Eaton R F D 2
Brandt Robt L, Eaton—135½a
Brandt Wm H, Eaton—62a

C. B. Fudge © CLOTHIERS
401-403 S. WALNUT ST. FURNISHERS.

For First-Class Painting, Blacksmithing, Wood-work and
 Trimming on your Buggies
 and Carriages, call on

FRED KLOPFER

300-302 EAST JACKSON

R F D PATRONS.

93

- Branson Andrew C, Gaston—2 $\frac{1}{8}$ a
 Branson H Homer (Osie A), Muncie R F D 12—h 10a
 Branson Isaac E (Isabelle) (Della L 17), Muncie R F D 12—w 29a
 Branson Isaac E (Frances M) (Clarence D 11, Lawrence E 9, Herman
 C 7), Yorktown R F D 1
 Branson Jerry S (Mary E), (Maud E 19, Cora M 17, Lola G 11), Muncie
 R F D 12
 Branson, Susanna, wid of Hiram, Muncie R F D 12—40a
 Branslon N H, Muncie R F D 12
 Breakfield Hannah L, Muncie— $\frac{1}{4}$ a
 Brewer Albert, Eaton
 Brewer, Hiram, Selma R F D 1
 Brewer Sarah E widow of Thomas (Ina 23, Jennie 20), Selma R F D 3
 Brewer Thomas estate—50a
 Brewer Wm R (Anna), Selma R F D 3
 Brewing Co Fred Miller, Muncie—5a
 Brewing Co, The Indianapolis, Muncie— $\frac{1}{8}$ a
 Brewington John W (Pearl), Albany R F D 3
 Brewington Mary E, wid of William T (Mary E 31, Ernest 23, Faith
 15), Albany R F D 3
 Bricker Geo W (Ida L) (Bertha E 20, Walter 15, Ethel 12, Mable 10,
 Glenn 9), Yorktown R F D 3
 Brewington Wm T estate, Albany R F D 3—80a
 Bricker Chas C (Etta), Yorktown R F D 2
 BRICKER HARRY T (Leora), Yorktown R F D 2
 Bricker Lydia— $\frac{1}{4}$ a
 Bricker Wm W (Grace E) (Ethel Byrd 8), Muncie R F D 9
 Bright Jane, wid of Joseph (Sarah 18, Joseph 16, Augustus 12), York-
 town R F D 3
 Bright Rachel, wid of Bailous, Yorktown R F D 3
 Bright Walter (Martha W) (Bertha M 8), Yorktown R F D 3
 Brimhall Isaac E (Amanda) (Nellie 18, Maude 16), Muncie R F D 11—
 h 100 $\frac{1}{2}$ a
 Brinhall John (Emma H) (Opal 11, Viola 9), Gaston R F D 2—w1 $\frac{1}{2}$ a
 Brindel Henry W (Estella), (Neva 11, Marie 8), Yorktown R F D 2—
 h 40a
 Brindel Malachi G (Margaret C), Yorktown R F D 2—h 70a, w 37a
 Brindel Malachi P (Bertha) (Clyde 7), Yorktown R F D 2—h 28a
 Brinson Mrs Laura (Marie 6), Albany R F D 3
 Brinson Leora G (Della M), Gaston R F D 3—w 80a
 Brinson Mary E, Muncie—8 $\frac{1}{4}$ a
 Brinson Roy J (Eva), Shideler R F D 1
 Brinson Wm A (Mary Alice) (Mina 16, Elton 12), Shideler R F D 1.
 —h 144a
 Brinzen Earl, farm hand, Muncie R F D 2
 Bristol Miss Edith, Muncie R F D 2
 Britton Delno W. (Belle), Muncie R F D 4

Plumbing, Heating, Chandeliers

402-404 East Main St.

JERRY A. GALLIVAN

- Brobst David, Yorktown— $\frac{1}{4}$ a
 Brock Charles A, Middletown—240a
 Brock Clifford, Gaston— $3\frac{1}{2}$ a
 Brock Jackson (Melissie) (Georgie E 19), Gaston R F D 2—h 94a
 Brock Leroy V (Martha), (Frank 8), Gaston R F D 2
 Brock Sarah J, Gaston— $\frac{1}{2}$ a
 Broderick-Quinlain Mfg Co, Muncie— $3\frac{3}{4}$ a
 Bronenberg Ashford H, Daleville R F D 1—80a
 Bronenberg, Henry, Daleville— $26\frac{1}{2}$ a
 Bronnenberg James (Audrey), Daleville R F D 2
 Bronnenberg John (Lucinda) (John 19, Jerry 17), Daleville R F D 2—
 h 121a
 Bronenberg Josephine, Daleville—38a
 Bronenberg Mary E, Daleville— $62\frac{1}{2}$ a
 Bronenberg Peter, Daleville— $263\frac{3}{4}$ a
 Brooks Clyde (Pearl), Selma R F D 1
 Brooker Geo J and Jennie, Muncie— $\frac{1}{8}$ a
 Brooke Geo W (Lillie B), Selma R F D 1
 Brooks Jacob (Margaret) (Rosa 25, Lola 20, Cressie 16, Rollin 12,
 Hova 10), Selma R F D 1—h 55a
 Brooks John A (Alice) (Floyd 12), Selma R F D 2—h 59a
 Brooks Jordon (Flaura 22, Dale 24, Bennie 17, Myrtle 20, Oakie 16,
 Homer 12, Hazel 10), Selma R F D 2—h 70a
 Brooks Lida, Selma R F D 1—26a
 Brooks Thos B (Lillie), Selma R F D 3
 Brooks Wesley (Ella) (Gorda 17), Selma R F D 1—h 26a
 Brooks William E (Ora A), Selma R F D 2—h 10a
 Brotherton Wm R and W W Orr, Muncie— $\frac{1}{8}$ a
 Broughton Anna, Muncie— $\frac{1}{4}$ a
 Brown Absalom (Rebecca), farmer, Muncie R F D 11
 Brown Albert (Ella) (Raymond 10, Violet 8, Fred 6), Muncie R F D 4
 Brown Andrew (Amy E) (D Clayton 17, Ernest C 15, Elmer L 12,
 Mildred E 7), Yorktown R F D 2—w $\frac{1}{4}$ a
 Brown Arthur (Susan), Gaston R F D 1
 Brown Benjamin, Muncie R F D 1
 Brown Benj A, Gaston—11a
 Brown Bertha, wid of Henry C (Ethel 7), Muncie R F D 1
 Brown Miss Bertha, Muncie R F D 6
 Brown Chas, Yorktown R F D 2—118a
 Brown Charles, Eaton— $4\frac{1}{2}$ a
 Brown Clarence (Blanch), Muncie R F D 11
 Brown Christopher, Muncie— $49\frac{1}{2}$ a
 Brown David E (Elza E), Muncie R F D 11—h 2a
 Brown Elizabeth, Eaton— $\frac{1}{4}$ a
 Brown Miss Elmira Muncie R F D 6
 Brown Frank A and Clara E Muncie—85a
 Brown Frank D Gaston— $\frac{1}{2}$ a

M. F. McDOWELL
224-226 E. MAIN ST.

**Furniture and
House Furnishings**



Globe Clothing House.

BEITMAN & BEITMAN Muncie, Ind.

R F D PATRONS.

95

- Brown Garrett (Elvira J), (Homer S 11, Laura 8), Muncie R F D 11
 BROWN HAMILTON (Selah I), (Charles A 19), Muncie R F D 4
 Brown Hannah, wid of Wm, Gaston R F D 1
 Brown Hannah M, Eaton—1a
 Brown Henry C estate—113a
 Brown Jane E— $\frac{1}{2}$ a
 Brown Jerry (Iva), Muncie R F D 6
 Brown Jerry and Bessie M Haverstick, Muncie R F D 6—40a
 Brown John (Susan A), Albany R F D 3—j 39 $\frac{1}{2}$ a
 BROWN JOHN A (Emma J) (Maude A 20, Orville H 18, Hazel E 11),
 Muncie R F D 1—h 1 $\frac{1}{4}$ a
 Brown John C (Mary E) (Milton 28), Daleville R F D 2—h 20a
 Brown Joseph H (Mary), Daleville R F D 2
 Brown Joshua E (Margaret), Muncie R F D 12
 Brown Julia, wid of William, (Quincy 36), Shideler R F D 1
 Brown Lillie, Muncie—5a
 Brown Mahala, Gaston—81 $\frac{1}{4}$ a
 Brown Mary Alice et al, Gaston R F D 2—50a
 Brown Mary C, Yorktown R F D 2—24a
 Brown Oscar (Edna), Muncie R F D 6
 Brown Rebecca J, Yorktown—6 $\frac{3}{4}$ a
 Brown Richard A— $\frac{1}{4}$ a
 Brown Seymer J (Bertha) (Polly 10, John 8), Muncie R F D 12
 Brown Simon H (Grace), Shideler R F D 1
 Brown Warren H (Pearl), Muncie R F D 11—h 15a
 Brown Wm estate—80a
 BROWN WM (Mary E) (Herman M 14), Yorktown R F D 2
 Brown Wm F (Minnie E), Shideler R F D 1—j $\frac{1}{4}$ a
 BROWN WM H (Malindy J), market gardener, Muncie R F D 7—h 36,
 w 2 $\frac{1}{2}$ a
 Brown Wm H and David Silvers et al, Muncie R F D 7—1a
 Brown Wm H and Selah I, Muncie R F D 7—70a
 Brown Wm H (Rachel M), (Ralph 21), Gaston R F D 1—h 158a, w 40a
 Brown William R (Lillie) (Tiny E 23), Muncie R F D 10
 Brown Wm S (Viola M), (Violet M 9, Ivy L 7), Yorktown R F D 2
 Brown Wm W, Muncie—46 $\frac{1}{2}$ a
 Browning John, Gaston R F D 1
 Browning Vernon (Harriett), Gaston R F D 1
 Brownlee Geo A and Etta J, Muncie—1 $\frac{3}{4}$ a
 Broyles Albert A, Gaston R F D 3—14a
 Broyles Alfred E (Isabelle), (Virgil 11, Clifford W 7), Gaston R F D
 2—h 39a
 Broyles Chas M (Laura) Gaston R F D 2
 Broyles Floyd et al, Gaston R F D 3—14a
 BROYLES GEO W (Dora E) (Baron 12), Gaston R F D 3—h 54a
 Broyles Henry A (Lula B), Gaston R F D 3—w 17a
 Broyles Ida E—20a
 Broyles John N, non res—40a

Clarence W. Dearth

LAWYER

NOTARY PUBLIC

General Law Practice, Business for Guardians, Ad-
 ministrators, Executors, and Settlements of Estates
 Promptly Attended to. :: :: Old Phone 349

Rooms 206-207 Wysor Block :: Muncie, Indiana

CHARLES GASS The Carriage Maker and Dealer

212 East Main

96

R F D PATRONS.

- Broyles John W, Alexandria—105½a
 Broyles Joseph A—139½a
 Broyles Laura, wid of Nelson (Floyd O 19, Hazel L 15, Gladys 10),
 Gaston R F D 3
 Broyles Lewis H, Summittville—60a
 Broyles Oliver A, Gaston R F D 2—37½a
 Broyles Oren E (Mary F), (Beatrice 10), Gaston R F D 2—j 97a
 BROYLES ROBT B (Maggie M), Gaston R F D 2—h 40a
 Broyles Sarah A, Gaston R F D 3—80a
 Broyles Sherman A (Zelpha), Gaston R F D 3—h 36a
 Broyles Walter G (Blanche), Gaston R F D 2—h 19a
 Broyles Wm H (Kate), Gaston R F D 3—h 260a
 Brumbaugh Charles (———), Selma R F D 1
 Bruning Geo (Cora), (Cora 12, Frank 13, Ida 8, Willie 7), Muncie
 R F D 7—h 1a
 Brunt James A J, Anderson, Ind—360a
 Brunt James A J and Robt C Howard, Anderson, Ind—181½a
 BRUNTON GILBERT A (Larma J) (Ray F 13, Lulu M 10, Perry M
 6), Yorktown R F D 1—h 40a, j 30a
 Brunton Louisa H, wid of Noah L, Muncie R F D 11
 Brunton Noah L estate, Muncie R F D 11—40a
 Brutchen Belle M and John F, Muncie—½a
 Bryan Frank (Alice) (Fred 13) (Ina McLaughlin 18), Gaston R F D 1
 Bryan George W, Gaston—45a
 Bryan James F—44½a
 Bryan Judson (Florence) (Carroll 13), Shideler R F D 1
 Bryan Mary E, Albany R F D 1—90a
 Bryan Milo (Elizabeth), Albany R F D 1—h 119a
 Bryan Romney (Florence), Shideler R F D 1
 Bryan Rufus J, Gaston—117½a
 Bryan Samuel (Ella) (Ralph 17, George 15, Wilburt 13, Robert 11,
 Jessie 8), Gaston R F D 1
 BRYAN SARAH C, wid of James A (Carl E 25, Minnie A 21), Gaston
 R F D 1
 Bryan Sarah C and heirs, Gaston R F D 1—76½a
 Bryan Wm E (Myrtle), Selma R F D 1
 Bryan Wm R Gaston—120a
 Buchanan Louis (Ruby), Muncie R F D 9
 BUCKLES GEO A (Luella) (Letha 18, Floss 17, Maud 10), Albany
 R F D 1—h 120½a
 Buckles Louisa B, Muncie—4½a
 Buckley Alex F (Elnora), (Frank 22, Maggie E 20, Vernie 17, William
 15, Marie 9, Edward 6), Muncie R F D 7—h 13a
 Budd Samuel O, Muncie—½a
 Buffington Charles H (Addie) (Chester A 17, Thomas C 11, Donna J
 10, Gladys M 8), Muncie R F D 3
 Buffington Miss Ida, Muncie R F D 2
 BUFFINGTON MARK O, Muncie R F D 2—20a

DIAMONDS CASH OR PAYMENTS
ROBERT E. SCOTT 255-257 The JOHNSON
 2nd Floor Corner Room
 66—BOTH PHONES—66

The "Alcazar" Geo. J. Brooker The "Muncie"

222 S. Walnut Street. NEW PHONE 694 202 S. Walnut Street
: Cigars, Tobacco and Smokers Supplies :

R F D PATRONS.

97

- Buffington Oliver P (Sarah A) (Stanley 10, Pearl 7, Eva 20), Muncie
R F D 3—j ½a
BUFFINGTON THOMAS R (Luvenia), Muncie R F D 2—h 123a
Buffington Thos W (Ida C), Albany R F D 3
Bullock Arthur L (Mary) (Robert O 8), Selma R F D 2
Bullock Chas M (Mary E) (Herbert 15, Flossie 11), Albany R F D 1
—j 80a
Bullock Emelton, Albany R F D 1—45a
Bullock Frank B (Ethel) (Marion B 6), Muncie R F D 6—h 1½a
Bullock James C (Arabell) (Mazie 24, Zora 19, India 17), Albany R F
D 1—h 75a
Bullock Marion E—1a
Bullock Nebraska T (Margaret), (Merl 15, Ruth 13, Margaret 8), Sel
ma R F D 1—j 50a
BULLOCK OLIVER M (Ida B), Muncie R F D 6
Bunch Mary L—5½a
Bunch Robert A, Muncie—109¼a
Bundy Frank H (Emma) (Ruth 7), Gaston R F D 1
Bunsold Sarepta O, Muncie—½a
Bunton Miss Ethel, Muncie R F D 9
Burba Edward H (Olive), Muncie R F D 3
Burcaw Susan R—40a
Burch Orlo (Pearl V), Selma R F D 1
Burd Joseph H (Ella D), (Grace M 14, Etta P 7), Yorktown R F D 1
Burden John (Orilla), Albany R F D 3
Burden Wm J, Albany R F D 3—120a
Burgess Chas A (Bertie) (Harold P 11), Yorktown R F D 2—h 55a
Burgess Geo W (Mary E) (Odis 15, Orville R 13), Losantville, R F D
24
Burgess Lydia, life estate—170a
Burgess Milton (Ada), Selma R F D 1
Burgess P Clyde (Iva L), Yorktown R F D 2
BURGESS WM F (Florentine) (George 24, Birdie 18, Nellie 15, John
20), Gaston R F D 2—h 138a
Burke John (Nancy), Yorktown R F D 2—h 25a, w 53a
Burkey Peter (Belle), (Frank 20, Maggie 16, Harry 13, Edith 8), Eaton
R F D 1
Burkholder John J and Louise F, Muncie—120a
Burnett Richardson D, Muncie—½a
Burnworth Edward D Eaton R F D 2
Burr Donald C (Edith), Albany R F D 2
Burriss Shell J (Ida M), Muncie R F D 3
Burrows Wm (Liza) (Beatrice 7), Selma R F D 3
Burt William H (Elizabeth) (Carlton M 27), Selma R F D 1—h ½a,
w 53a
Burt David F (Martha B), Shideler R F D 1—h 80a
Burt Edward W (Bertha), Shideler R F D 1—h 80a
Burt Lemon W (Bessie), (Nola Francis 7), Shideler R F D 1—h 80a

FIELD AND GARDEN SEEDS OUR SPECIALTY

Muncie Feed & Seed Co.

S. R. SNELL, Mgr.

BOTH PHONES 661

112 W. HOWARD

Poultry
Dressed to
Order

STERLING
CASH GROCERY

Butter
and
Eggs

98

R F D PATRONS.

- Burt Ludlow K, Shideler—130½a
Bush Benj F (Lida), (Wm 30, Effie 20, Samuel E 36, Ruth 10), Selma
R F D 2
Bush Earl (Estella), Selma R F D 3
Bush Jas (Ida) (Leo 15), Selma
Bush Jas A (Minnie), Selma
Bush J Alonzo (Minnie M), (Edward 9), Selma R F D 1
Bush John W Estate, Selma—½a
Bush Lewis (Eliza), (Lethia B 13, Margaret 19), Selma R F D 3
Bush Wm, Selma—40a
Bushour Martin, Albany—¼a
BUTCHER CHAS W (Mary V), (Edna L 19, Thos W 17), Wheeling
R F D 1—h 151a
Butcher Wm (Nellie), Selma R F D 3
Butler Franklin E (Lizzie) (Ida 19, Ray 17, Eddie 15, Virgil 12), Sel-
ma R F D 1—will move to Muncie
BUTTERFIELD ELMER J (Mary J), gardener, Muncie R F D 5—h
37½a, w 3¼a
Butterfield Ephriam, Muncie R F D 5
Butterfield Manly I (Mary), (Morris L 12, Carl S 10, Dorothy G 6),
Muncie R F D 3—h 39a
Butterfield Melvin A and Ellen M Muncie—37a
Byrd Charles H (Elizabeth), Muncie R F D 4
BYRD JOHN W (Laura A), Albany R F D 3—h 16a
Caldwell Lewis (Lena Dora), (Lola Edna 8), Muncie R F D 3
Calvert Caroline A and Cynthia, Muncie—8a
Calvert Caroline C, Cynthia and Sarah A, Muncie—7½a
Calvert Cynthia, Muncie—33¼a
Calvert Geo L et al, Muncie—80a
Callahan Eliza M, Gaston—1a
Cameron James J (Caroline B, Muncie R F D 3
Camesasca Wm J (Ella E), Albany R F D 1—w 1a
Cammack Canning Factory (B S and S H Drago), Muncie R F D 11
Camp Elvey (Miranda), Muncie R F D 11—j 10a, w 8½a
Campbell Adam I—58½a
Campbell Anna R, Muncie—¼a
Campbell Anna W (wife of Nemiah B Powers), non res—24¼a
Campbell Arch M—20a
Campbell Arthur T, Muncie R F D 10
Campbell David (Mile) (Add 20), Yorktown R F D 2—h 154a
Campbell Elizabeth G estate—7½a
Campbell Evelyn T Muncie R F D 6—24¼a
Campbell Jacob H, Muncie—40a
Campbell John (Emma) (Ella 13), Gaston R F D 2
Campbell J C (Eva) (Flora 18, Roscoe 15), Muncie R F D 6
Campbell John K (Nancy J) (Gladys Applegate 19), Yorktown R F D
3—h 60a
Campbell Julia E heirs, Chicago, Ill—120a

R. Meeks & Sons

115-117 EAST MAIN STREET

FUNERAL DIRECTORS

CITY AMBULANCE FREE

Telephones: Office, 134;
Residence, 210, 337, 7214; Stable, 61

W. A. McNaughton Co.

China, Queensware

Tinware, Glassware

RESTAURANT IN BASEMENT
HOME COOKING MODERATE COST

.Small Hardware..

R F D PATRONS.

99

- Campbell Martin (Barbara), Daleville R F D 2—h 80a
Campbell Mary W et al, non res—86a
Campbell Melville B (Addie), (Glee 19), Muncie R F D 11—w 68½a
Campbell Samuel, non res—49¾a
Campbell Samuel G—7½a
Campbell Willima (Fliza C) (Nellie F 21), Muncie R F D 3—h 159¾a
Campbell Wm D, non res—15a
Campbell Wm H (Mary J), (Grace 21, Edna 17), Eaton R F D 2—h 109a
Campbell William O (Nettie) (Harley 19, Bessie 17, Mary 9), Muncie R F D 4
Cannady Eldon, Selma—8½a
Cannady Geo H (Frances M), Selma R F D 2—w 109a
CANNADY HOMER (Iva), Selma R F D 2
Cannady John (Verna) Selma R F D 3
Cannady Loren H, Selma R F D 2—2a
Cannon W H (Mary F) (Wilbert 21, Clyde 18), Muncie R F D 6—w 3½a
Canter John H (Esther S), Albany R F D 3—h 80a
Cantrall Joseph (Rosella) (Earl 19, John 17, Russell 15, Ninia 14, Miles 11, Elizabeth 10, Delbert 8), Parker R F D 21
Caplinger Mary M—1½a
Capper Charles L (Eva M), Muncie R F D 3—j ½a
Carbary Edward H, Albany—½a
Carey Christina wid of Marion (Hermann 19, Ernest 17, Minnie 10), Gaston R F D 1—40a
Carey Clarkson (Myrtle), Selma R F D 1
Carey Elnora, non res—12½a
Carey Orville R (Bertha E), Selma R F D 1
Carey Rebecca J, Muncie R F D 6—16½a
Carey Shepherd, Muncie—½a
Carmichael Carry (Vivian), shredder, Selma R F D 2—h 42a
Carmichael Clarence (Viola), Selma R F D 3
Carmichael Edith, Muncie R F D 8—143a
Carmichael Cordelia, Selma R F D 2—1a
CARMICHAEL FIRMIN V (Leota) (Clarence 22, Josie 20, Clay 18, Jennie 16, Corwin 14, Ray 11, Bertha 9, Arthur 7), Muncie R F D 8—h 50a
CARMICHAEL GEORGE W (Jessie J) (Edith L 21, Nellie J 17, Emily F 14, Edward G 10), Muncie R F D 8—h 97a
Carmichael John (Mary) (James 23, Ira 20, Homer 18), Muncie R F D 6—h 43a
Carmichael Milton (Raymond 12, Delbert 9), Muncie R F D 6—39½a
Carmichael Oliver, Muncie—1¼a
Carmichael Patrick M (America) (Herbert B 17, John R 13, Wm E 9), Eaton R F D 2—j 88½a
Carmichael Samuel G (Ola M) (Bertha M 14), Eaton R F D 2—j 20a, w 20a

Furniture, Stoves, Carpets; Lowest Prices, Quality Considered

Prompt Delivery. New Phone No. 20. Res. No. 30

JONES & POLHEMUS Funeral Directors DALEVILLE. INDIANA

E. W. BISHOP & CO. General Insurance

453 The Johnson Established 1890

100

R F D PATRONS.

- Carmichael Porter (Marie), Selma R F D 2—h 2½a
Carmichael Samantha B, Muncie—101½a
Carmichael Wm (Sarah) (Fred 19, Orville 8), Gaston R F D 1—h 40a
Carmin Christopher R (Emiline) (Winona 18, Kit Carson 13), Wheeling
R F D 1—h 22a
Carmin Ratie—¼a
Carmin Walter A, Gaston—11a
Carmin Wm B (Alice) (Zelphia 17, Ruth 8), Gaston R F D 2—h 194½a
Carpenter Anna, wid of Wm F, Gaston R F D 3—15¼a
Carpenter Clyde C, Muncie R F D 3
CARPENTER JOHN F (Celestia) (Iva 22, Osie 17, Edwin 12), poultry
and fruit grower, Muncie R F D 9—h 80a (see adv page 54)
Carpenter Morton F (Laura) (Della 17, John 14, Roxy 11, Chas 9),
Muncie R F D 12—h 137a
Carpenter Nancy A, wid of Peter M (Cora 19, Dath M 12), Muncie
R F D 4
Carpenter Ora A (Ethel D), Gaston R F D 3—h 14½a
Carpenter Otto O (Myrtle), Muncie R F D 3
Carpenter Peter M estate, Muncie R F D 4—57a
Carpenter William, Muncie R F D 4
Carpenter William F, Gaston R F D 3—33¾a
Carson Arthur W—1a
Carson Clifford, Muncie—1a
Carson Deborah, Muncie—5¼a
Carson William J, Muncie—25a
Carter Andrew Albany R F D 3—120a
Carter Charles estate—68a
Carter Chas S (Mary) (Vaughn 13, Hazel 11, Enid 9, Gertrude 7),
Wheeling R F D 1
Carter Edward M, Gaston R F D 3—10a
Carter Edward M and Lavina, Gaston R F D 3—j 80a
Carter Elsworth (Edna) (John 14, Marie 10, Lottie 17), Wheeling
R F D 1—h 65½a, j 6a
Carter Levi L (Amanda) (Dora 23), Gaston R F D 2—h 40a, w 165a
Carter Maria A, wid of Thomas D, Muncie R F D 11—58a
Carter Richard M, Eaton—52¾a
Carter Wm H (Laura), (Jobe 18, Virgil 8), Gaston R F D 3—h 80a
Cary Ernest E, Gaston R F D 1—21a
Cary Franklin E (Sarah A) (Rayburn C 7), Muncie R F D 1—w 27a
Cary Herman E, Gaston R F D 1—19½a
Cary Minnie L—20a
Carver Alfred B (Laura G) (Clarence E 10, Ernest L 8), Gaston R F D 1
Case Elmer, Gaston—¼a
Case M L and Chas W Smalley—91a
Case Permelia J—¼a
Casper Chas W (Frances) (Mary 9, Martha 7), Gaston R F D 3
Casper Edward, Muncie R F D 4
Casper Frank (Fannie), Gaston

**J. R. GUTHRIE STAPLE and FANCY
GROCERIES**

BOTH PHONES: Bell. 411; D. & M., 383. Corner Main and High Sts.

WE SELL EVERYTHING BUT ELEPHANTS
KIRK'S DEPARTMENT STORE.
 ESTABLISHED 1865. MAIN ST.

R F D PATRONS.

101

- Casper John (Ida), Gaston R F D 3
 Casper Wallace, Gaston R F D 3
 Cassady Margaret L, Muncie—1/8a
 Cassady W J V H, Muncie—1/2a
 Cassell John, Muncie R F D 1—76 1/2a
 CASSELL MARTIN L (Rose) (Arthur B 25, John G 23, Mary E 14,
 Muncie R F D 1
 Cassell Mary F, wid of John (Ida E 30), Muncie R F D 10
 Cassel Samuel (Isabella) (Harry W 20, Arthur 19, Lucy 16, George R
 14, Virgil 12, Glen 8), Shideler R F D 1
 Cassel Wm (Lucy A), Gaston R F D 1—h 80a
 Castle John heirs—80a
 Castor Margaret—41a
 Cates Adaline, Muncie—40a
 Cates Carl, farm hand, Shideler R F D 1
 Cates Lewis, Selma R F D 2
 Cavanaugh Jacob D, Muncie—12 1/2a
 Cave John H (Rebecca J) (Arthur 24, Gola 20, Minnie 22), Muncie
 R F D 12—j 120a
 Cave Marion, Muncie R F D 11
 Cave Wm H (Elva J), Muncie R F D 12—j 30a
 Cecil Miss Anna, Selma R F D 2
 Cecil Arthur S (Cora) (Mabel 20, Clarence 15, Dorathy 8), Selma R
 F D 2—h 680a
 CECIL CHAS WALTER (Celia May) (Homer C 22, Huber E 9),
 Muncie R F D 5—h 260a
 Cecil Charles W (Sarah J) (Pansy Guthrie 11, Elmer Guthrie 10),
 Muncie R F D 5—193a
 Cecil Charles W (India A) (Susan A 19, Lillian B 15, Clifford C 13),
 Muncie R F D 4
 Cecil Elihu, Richmond, Ind—238a
 Cecil Ephraim, Parker—20a
 CECIL GEORGE A (Eva L) (Wilber B 17, Jessie O 18, Bessie L 12,
 Ernest C 7), Muncie R F D 4
 Cecil George O (Ollie) (Nolla 11), Selma R F D 1
 Cecil Isaac (Florence L) (Alvia 20, Oacle 18), Selma
 Cecil James G, Selma R F D 1—111a
 Cecil John B (America L), Muncie R F D 5—h 107a, w 25a
 Cecil Marguerite, wid of Stewart, Muncie R F D 4
 Cecil Norman (Fanna) (Harold P 8, Mildred 6), Selma R F D 1—h 83a
 Cecil Obed W, Selma R F D 3
 CECIL SAMUEL K (Bertha) (Susane M 9), Muncie R F D 5—h 281 1/2a
 Cecil Stewart heirs—56a
 Cecil Susan E, wid of Gordan, Muncie R F D 5—80a
 Cecil Walter A (Carrie C) (Goldie C 21, Daisy M 21), Muncie R F D
 5—h 200a
 Cecil Walter Raymond (Elsie B), Muncie R F D 5—h 80a
 Chaffin Curtis, Gaston R F D 1

Children take twice as many steps as grown people
 and wear out twice as many Shoes, unless bought at

“THE ARCH”

Koons & Manok

117 SOUTH WALNUT STREET

W. H. BALLARD HOT AIR 205 South Walnut St. FURNACES

102

R F D PATRONS.

- Chalfant Chad B (Gertrude W) (Gailard 9), Muncie R F D 7
Chalfant Ezekiel (Lillie M) (Ira 15), Gaston R F D 1—w 40a
Chalfant George (Syrilla) (Charlie 22), Selma R F D 2—h 79a
CHALFANT MARION F (Maud) (Herschel 9), Gaston R F D 3
CHALFANT MEMPHIS J (Fronie), Poultry Agt, Muncie R F D 6
Chalfant Nancy J, wid of Joel (Glennie 21, Marshall H 20), Muncie R F D 7—j 310a
Chalfant Paulina, Gaston—2a
Chalfant Phin H (Belle) (Everett 24), Muncie R F D 6—h 179a
Chalfant Wm O (Emma) (Morton 15, Melvin 13 Delma 8), Muncie R F D 6—j 1a
Chambers George W, Daleville R F D 1—24a
Chambers John W, Muncie— $\frac{1}{4}$ a
Chambers William and Sarah, Muncie— $\frac{1}{2}$ a
Chamness Elizabeth, wid, Muncie R F D 6
Chamness Sylvester C (Rebecca), Muncie R F D 6
Chamness Wm A (Maude), Selma R F D 2
Champ Abner, Muncie R F D 4
Chandler J Henry (Lizzie) (Mabel W 6), Daleville R F D 2
Chaney Grant (Sarah A) (Ethel E 18, Harley 16, Ruth M 12, Ruby E 12, Hazel 9, Joseph A 6), Muncie R F D 1
Chapin Wayland A (Mary G), Muncie R F D 12
Chapman Arthur D (Rhoda) (Orin D 22, Susie E 20, Emma I 18, Maude E 15), Muncie R F D 11
Chapman Enos B (Fannie), Muncie R F D 4—h 8a
Chapman Lee (Gertrude), Gaston R F D 3
Charman James, Muncie— $\frac{1}{2}$ a
Chase Miss Eunora, Shideler R F D 1
CHASE HORATIO S (Clara M) (Arthur M 9, Elmer E 7), Shideler R F D 1
Cheesman Alva (Lydia), Gaston R F D 3
Cheesman John E (Myrtle), Gaston R F D 1—h 50a
Cheesman William (Mary S), (Lea 20), Muncie R F D 2—h 40a, w 5a
Chenoweth Nelson P and Scott, Muncie R F D 11—78 $\frac{1}{2}$ a
Chenoweth Newton (Sarah A), (Earl H 20), Muncie R F D 11
Childers Isaac (Lizzie 23), Albany R F D 1
Childers John W (Florence) (Elmer Jones 18, Charley Jones 16), Albany R F D 1
Childs Mrs Blanche, Muncie R F D 11
Childs Carl, Yorktown R F D 2
Childs Henry M, non res—20a
Childs James H (Nannie S) retired, Muncie R F D 11—w 1 $\frac{1}{2}$ a
Childs Lewis C, Gilman—65a
Childs Oliver J, Daleville R F D 2
Childs Sarah, wid of Noah, Muncie R F D 11—49a
Childs Sarah R, Muncie—40a
Childs Wm D (Nancy), Yorktown R F D 1—h 40a
Chilty Andrew S, Eaton R F D 2—100a

H. W. JONES Sells Groceries for Cash
217 South Walnut



W. F. MAGGS The Merchant Tailor

NEW PHONE 682 108 WEST ADAMS STREET

R F D PATRONS.

103

- Chipman Albert (Maggie), Shideler R F D 1
 Christie John W (Emma A), Muncie R F D 11—h 23a
 Christie Joseph W (Maude) (Edith 7), Muncie R F D 11—h 42a
 Church Geo H and Sophia E—Muncie— $\frac{1}{8}$ a
 City of Muncie—148a
 City of Muncie Schools—1 $\frac{1}{2}$ a
 Clark Albert W (Nora) (Myrtie C 24), supt Delaware County Infirmarv,
 Selma R F D 1—1 $\frac{1}{4}$ a
 Clark Alonzo (Nora) (Alice 13, Earl 8, Laura 6), Yorktown R F D 1
 Clark Caroline, non res—53a
 Clark Chester C (Zella V), Muncie R F D 9
 Clark C E and J W, Selma—6 $\frac{3}{4}$ a
 Clark Charles and Essie B, Eaton R F D 1—80a
 Clark Miss Elizabeth R, Muncie R F D 9—43 $\frac{1}{4}$ a
 Clark Elizabeth et al, Selma R F D 3—68a
 Clark Guy Muncie R F D 6
 Clark Harriet L non res—210 $\frac{1}{8}$ a
 Clark Henry W, Eaton—48a
 Clark Howard, Muncie R F D 4
 Clark James W (Emma L), (Howard 16, Merl 13), Desoto—h 3a
 CLARK JOHN (Lucy E), Stockport—277 $\frac{1}{2}$ a
 Clark John M (Rosa) (Beulah 9, Lena 7, Vora 6), Albany R F D 2
 Clark Joseph (Jane) (Theodore A 33, Lorenzo D 28, Luella 19), Eaton
 R F D 2—j 64a
 Clark Levi—80a
 Clark Lewis W (Mary M) (Viola M 9), Muncie R F D 7
 Clark McKendre (Elizabeth) (Guy 21, Goldie 13), Muncie R F D 6—j $\frac{1}{4}$ a
 Clark Minnie, Muncie— $\frac{1}{8}$ a
 Clark Nancy A, Cowan—80a
 Clark Miss Nancy E, Muncie R F D 9
 Clark Orleon (Edna M), Muncie R F D 4
 Clark Oliver (Anna L) (Artie Lois 9, Clifford N 8, Pauline 6), Muncie
 R F D 9—h 70a
 Clark Powell G (Delia) (Chester 24, Raymond 22, Lloyd 14, Willma, 12),
 Selma R F D 1—h 1 $\frac{1}{2}$ a
 Clark Ralph H, Muncie— $\frac{1}{8}$ a
 Clark Samuel A (Martha J) (Willard 19, Frederick 11, Leroy 11),
 Albany R F D 2—h 100a, j 44a
 Clark Walter W (Sarah A), Muncie R F D 5
 Clark William, Cowan—1 $\frac{1}{8}$ a
 CLARK WILLIAM (Ida L) (Glen Ogle 15), Muncie R F D 9—h 90a
 Clark William A (Amy), Stockport—h 34a
 Clark William T, Cowan—80a
 Clarke Elias N (Arrah M), (Cora L 9), Muncie R F D 10
 Clarke Miss Elizabeth C, Selma R F D 3—49a
 Clarke James H (Elvira) (Willetta 15, Attila 13, Alfred 10, Lettitia 7),
 Muncie R F D 10
 Clawson Frederick (Kate) (Earl F 12), Muncie R F D 9

McLAIN & ICERMAN DENTISTS

D. A. McLain L. F. ICERMAN
New Phone 361
REMOVED TO
410 & 411 THE WYSOR
4th Floor, Muncie, Ind.

WACHTELLS

Talking Machines
AND
Music Boxes

104

R F D PATRONS.

- Clawson Orestus P and Jemima A, Gaston— $\frac{1}{4}$ a
Claypool Auctin B, Connersville, Ind—405a
Claypool Elizabeth B Muncie—27a
Claypool Frank J (Luella S) (Virginia 20), Muncie R F D 6—h 43a
Claypool Jefferson H, Indianapolis, Ind—734a
Clayton Miles (Essie) (Marvin 19, Edward 18, Walter 16, Paul 9),
Muncie R F D 11
Clemens Carey (Della), Selma
Clemens Martha J, Muncie— $15\frac{3}{4}$ a
Clemens Sarah F Gaston $\frac{1}{2}$ a
Clements Emma, Eaton— $\frac{1}{2}$ a
Clements Harvey, Eaton— $\frac{3}{4}$ a
Clevenger Arthur, Daleville R F D 1
Clevenger Arthur O, Muncie R F D 9
Clevenger Arthur W (Catherine) (Lulu M 19), Parker R F D 22
Clevenger Edna E, Muncie— $\frac{1}{8}$ a
Clevenger Elijah, Muncie R F D 9
Clevenger Elizabeth, Yorktown— $\frac{1}{4}$ a
CLEVINGER GEORGE W (Mary E), (John W 26, J Oliver 23, Harry
E 21), Muncie R F D 11—h $55\frac{1}{2}$ a
CLEVINGER GEORGE W (Ella) (Flossie A 15), Muncie R F D 5
Clevenger Herman (Jennie) (Byron Neff 15, Guy C Neff 8), Muncie R F
D 10—h 71a
CLEVINGER HENRY (Martha E) (Jesse 19, Clinton 16, Mary M 13,
Joseph 9, Bessie R 7), Muncie R F D 12—w $\frac{1}{2}$ a
Clevenger Jacob (Ida S), Muncie R F D 6—h 100a ,w 40a
Clevenger Jacob (Noma) (Ward 17, Wain 15, Hascal 11), Muncie R
F D 10
Clevenger James H, Muncie—40a
CLEVINGER JESS, Muncie R F D 10—100a
Clevenger John H (Catherine), Muncie R F D 9—w24a
Clevenger John H (Nancy J) (Charles K 23, Hester H 13), Muncie R
F D 3—w $35\frac{1}{2}$ a
Clevenger Jonathan J Muncie R F D 10—99a
Clevenger Lewis (Anna) (Irene 20 Blanche 15, Ray 22), Parker R F D 21
Clevenger Lizzie, wid of John L, Selma R F D 2
Clevenger Malinda, wid of John L, Parker R F D 22
Clevenger Malinda, wid of John L, Muncie R F D 11
Clevenger Nelson (Maggie C), Muncie R F D 11
Clevenger Ori (Elsie), Gaston R F D 3
CLEVINGER OWEN E (Lillie D 50), Muncie R F D 10— $179\frac{1}{2}$ a
Clevenger Peter R (Anna) (Gola 14, Vernon 19), Selma R F D 3
Clevenger Samuel C (Amanda J), Muncie R F D 11
Clevenger Samuel E (Zella) (Lela 14, Clarence 13), Selma R F D 3—
h $139\frac{1}{2}$ a
CLEVINGER THOS G (Martha A), (William R 20), Selma R F D 2—
h 40a
Clevenger Wm, farm hand Losantsville R F D 24

Church Tobacco Co.
123 SOUTH MULBERRY STREET
EVERYTHING FOR THE SMOKER

FOR BARGAINS IN

SEE

Real Estate

W. L. LYONS

Room 3, The Anthony. Both Phones 92

R F D PATRONS.

105

- Clevenger Wm (Sarah J) (Gertrude 30, Percie 8, Frances McMullen 7, Spencer 27), Muncie
 Clevenger Wm H (Rose E) (Gladys E 12), Muncie R F D 12—h 13a
 Clevenger Zacariah (Nora B) (Exie M 19, Grace 17, Caroline 15, Nora B 12, Sarah 10), Yorktown R F D 1
 Clevendon Wm E and Mary E, Muncie— $\frac{1}{8}$ a
 Clifford Amelia J, non res— $32\frac{1}{2}$ a
 Climax Washer Co, Cowan— $\frac{1}{2}$ a
 Cline Abraham (Flora E) (Blynn 20, Reuben 13), Albany R F D 1—j $39\frac{1}{2}$ a
 Cline Artie L (Bessie R), Selma R F D 1
 Cline John (Phoebe), Selma R F D 1—h $147\frac{1}{2}$ a
 Cline Jonathan (Elnora) (Edith 18), Selma R F D 1—h 103
 Cline Malinda, now wife of John Connell—40a
 Cline Margaret J, non res— $167\frac{3}{4}$ a
 CLINE MARION (Anna M), Selma R F D 1—h 73a
 Cline Mary C, wid of Nathaniel (Iva 29, Onedith 16), Selma R F D 3
 Cline Mary C et al, Selma R F D 3—50a
 Cline Mary E, now wife of Morton Gates— $146\frac{3}{4}$ a
 Cline Thomas N (Dora) (Jessie 9), Selma R F D 3
 Clyne Wm R, Selma R F D 3—84a
 Clyne Inghram B, Selma R F D 3—115a
 Clock Charles (Gertrude), Gaston R F D 2
 Clock Everett (Lizzie), Gaston R F D 2
 Clopford Allison (Nancy E), (John 25, Charles 19, Harrison 17), Muncie R F D 9
 Cloud Harriet E—78a
 Clouse David W (Alberta M) (Clarence R 12 Paul E 9, Catherine 6), Eaton R F D 2
 Clouse John S (Malinda), Eaton R F D 2—h 116a
 Clouse Thos B, Muncie—8a
 Cochran Adam, Eaton—1a
 Cochran Miss Carrie R Muncie R F D 3
 Cochran Henry W (Sarah M), Eaton R F D 2—j 80a
 Cochran Miss Irone M, Muncie R F D 3
 Cochran John H (Ella) (Orris 16), Shideler R F D 1
 Cochran John W (Linnie), Eaton R F D 1—h 68a
 Cochran Thomas E (Mary E), Muncie R F D 7
 Cochran Ucibus (Sarah J), (Grover 22), Muncie R F D 10
 Cochran Urania, wid of Thomas W (Wm E 29), Muncie R F D 7
 Cochran Wm E and Thomas E, Muncie R F D 7—1a
 Cock Albert E (Estella T) (Raymond A 13 Gladys E 9), Yorktown R F D 1—17a
 Cock John E (Floyd 21, Hazel 14, Walter 9, Lydia 8), Yorktown R F D 1—20a
 Coffin Amelia, wid of George W, Muncie R F D 8
 COFFIN OSCAR F (Barbara E) (Exelma 14, Letha 11, Fern 7), Muncie R F D 6—h $23\frac{1}{2}$ a

The Physicians Drug Store

203 East Main Street
Both Phones 178

Domestic and Imported Toilet Waters, Fine Perfumes, Toilet Soaps and Toilet Articles

TRUNKS, BAGS, SUIT-CASES, TELESCOPES

THE KELLER-BRYCE CO. Johnson Block Corner :: Muncie, Indiana

106

R F D PATRONS.

- Coffin George W— $\frac{1}{4}$ a
 COFFIN WM H (Mary M) (George N 10), Gaston R F D 1—j 12a
 Coffman Charles (Dora) (Merrill 13), Muncie R F D 10—h 35a
 COFFMAN ELCANNAAN C (Elizabeth A), Yorktown R F D 3—
 h 120a
 Coffman Joseph N (Saloma E) (Shirley 21, Irwin 18, Vida 13), Dale-
 ville R F D 1—h 117a w 40a
 Coffman Samuel, Muncie—80a
 Coffman Sylvester (Mary), Albany R F D 2
 Coffman Wm F and Pearl May— $15\frac{1}{2}$ a
 Cofield Ezra K, non res— $123\frac{3}{4}$ a
 Cofield Grace G, non res— $2\frac{1}{4}$ a
 Cofield S K and Mary A, Albany— $9\frac{1}{2}$ a
 Cohen Moses, Muncie—2a
 Coil F G, Muncie R F D 10
 Coit Estella, wid of James, Muncie R F D 2
 Cole Alvin, glass blower Yorktown R F D 3
 Cole Elizabeth, Yorktown— $\frac{1}{4}$ a
 Cole John W (Catherine) (Wm R 30), Gaston R F D 2
 Cole John W and Wm, Gaston R F D 2— $38\frac{3}{4}$ a
 Cole Joseph, Eaton— $3\frac{3}{4}$ a
 Cole Nancy A, wid of Henry, Eaton R F D 1
 Collier Joseph J (Myrtle M) (Lester Hedges 9), Selma R F D 1
 Collins Charles M—140a
 Collins Flora, Muncie— $\frac{3}{4}$ a
 Collins George W (Ida B) (Oliver H13, Mabel 11, Pearl 8, Virgil 6),
 Yorktown R F D 1—w 1a
 Collins George W (Lydia), Eaton R F D 2—h 108a
 Collins Mathias H (Kate) (Velma 12, Omer Rench 17, Earl Rench 16),
 Eaton R F D 2
 Collins O Frank (Grace), Stockport
 Collins Samuel K J non res—19a
 Collins Samuel S (Flora) (Sarah K 10, James B 7, Leona S 6), Muncie
 R F D 5
 Collins William (Eva) (Clyde 8), Eaton R F D 2
 COLLINS WILLARD (Laura) (Tressie 9), Eaton R F D 2
 Colson Wm J (Caroline) (Glenn 17, Hazel 13), Yorktown R F D 1—j 40a
 Colvin Samuel D—1a
 Colyer Wm T (Catherine) (Oather V 18, Janettie 16, Harry 13, Louise
 11), Yorktown R F D 2
 Comer Wm W, Muncie— $\frac{1}{8}$ a
 Comings James H (Allie) (Earl 20), Muncie R F D 12
 Compton Charles, Medford, Ind— $1\frac{1}{2}$ a
 COMPTON JAMES D (Effie J) (Bessie E 17), Yorktown R F D 2
 Condit Joseph B, Muncie— $48\frac{3}{4}$ a
 Confer Clarence, farm hand, Albany R F D 1
 Conkey Frances C, non res—1a
 Conn Charles L—1a

SHIRK HARDWARE CO.

114-116 E JACKSON STREET

The John J. Hartley Agency Real Estate, Fire Insurance & Loans

Established 23 Years—201-203 The Johnson

R F D PATRONS.

107

- Connell Dennis C, Muncie R F D 1
Connell Miss Ida B, Muncie R F D 1
Connell Joseph (Ada), Muncie R F D 1
Connell Miss Maggie, Muncie R F D 1
Connell Maurice (Edna) (Chester O 11, Francis Earl 9, Anna 7),
Muncie R F D 2
Connell Will, Muncie R F D 1
Conner John heirs—40a
Conner John M (Mary E) (Opal Stephenson 10), Muncie R F D 12
h 100a
Conner Samuel S (Anna B) (Georgia F 15, Ray C 11, Beula M 8),
Muncie R F D 8—w 12½a
Conner Willis D (Eva A) (Virgil M 13, Clarence S 6), Muncie R F D 11
—j 12a
Connor Adebert B and Lulu, non res—5a
Connor Herschel (Jennie) (Ruby 10, Floyd 7), Yorktown R F D 1
Connor Omer D (Inez) (Charles 17, Howard B 15), Muncie R F D 9
Connor Rachael, wid of Patrick Muncie R F D 5
Conrad Christina, wid of Christopher, Selma
Conrad Daniel, Selma
Conrad Earl M, Selma R F D 3
Conrad Ira (Sarah B), Selma R F D 3
Conrad Oliver C (Caroline) (Samuel 22, Lola Hopping 25), Selma R F D
3—w 34a
Conrad William, Selma
Constant Isaac J, Albany—1¾a
Conyers Frank D, Muncie—¼a
Cook Adam D (Rebecca) Muncie R F D 7—w 1a
Cooley Harry, Muncie R F D 1
Cooley LeRoy S (Maggie) (Loyd 19 Mary Madaline 11), Muncie R F D 2
Cooley Mary B, wid of Henry, Muncie R F D 1—45a
Cooper Charles M (Eliza B), Yorktown R F D 3
Cooper David J (Daisy A) (Opal 7), Muncie R F D 12
Cooper David (Sallie) (Cora 18, Clarence 15, Roy 11), Muncie R F D
10—h 99a
Cooper Elbert (Martha) (Horace B 23), Muncie R F D 12
Cooper Emma, Middletown—135¼a
Cooper Frank W, Middletown—113¼a
Cooper Herman (Cora), Muncie R F D 12
Cooper Lon L (Nancy) (Borter 20, Kittie 18, Charles 14, Rotha 9,
Donald 7), Muncie R F D 10
Cooper Nancy and heirs, Muncie R F D 10—4a
Cooper Wm, Muncie R F D 10
COPSEY NOAH C (Grace) (Russell 6), Selma
Corbit John, Muncie R F D 6
Corn Charles (Nellie), Gaston R F D 2
Corn John J heirs—120a
Corn Newton J (Maggie) (Eula 9), Gaston R F D 2

Try JONES & ZUBER'S Repair Shop
They Repair Everything. Keys of Every Description
Bicycles, Tires, Sundries and Electrical Goods
Room 7 Arcade E. Main St. Phones New 662 Old 291

KODAKS STEVENS & NICHOLS

304 SOUTH WALNUT ST.

108

R F D PATRONS.

- Cornelius James P, Daleville— $\frac{3}{4}$ a
 Cornelius Mary, Daleville— $\frac{1}{4}$ a
 Cory Adam, Matthews R F D 24—80a
 Cory Elisha, Muncie R F D 6
 Cory Elizabeth, Matthews R F D 24
 Cory Flora B, Muncie— $\frac{1}{8}$ a
 Cory Michael (Louisa), Matthews R F D 24—h 80a
 Costeel Doras, wid of Henry (Evalea 14, Edna 12, Mary 10, Willie 8),
 Eaton R F D 2
 Costin Alva (Jennie) (Gladys 8 Ernest 6), Daleville R F D 2
 Costin Benjamin (Ida), Muncie R F D 1
 Costin Margaret, wid of George, Yorktown R F D 1
 Coton Charles E, Wheeling— $\frac{3}{4}$ a
 Couch Alva (Ollie), Gaston R F D 2
 COUCH BENJ W (Martha B) (Clyde O 17, Elno 14, George S 10),
 Gaston R F D 2—h 88a
 Couch Lewis C (Laura), Gaston R F D 2
 Coulter James S (Lydia) (Frank 26), Muncie R F D 10
 Councill Walter R and Myrtle L—38 $\frac{1}{2}$ a
 Cowing Granville (Lucy), Muncie R F D 1
 COWING LEWIS G (Clara), Muncie R F D 1—h 93 $\frac{1}{2}$ a, j 15a
 COWGILL LEWIS H (Exenia), Albany R F D 3—h 40a
 Cowley Edward R (Edith 16, Leo 14), Selma R F D 1
 Cowley James T, Selma R F D 1
 Cowley Wm T (Mollie), (Orville 19), Gaston R F D 1—w 60a
 Cox Allen J (Ida) (Walter Hayden 10), Shideler R F D 1—w 60a
 COX CARLES E (Alice J), Muncie R F D 1—h 40a
 Cox Charles H (Katie A) (Minnie L 9), Muncie R F D 1
 Cox Daniel Yorktown—2a
 Cox George P (Josie) (Charles 12, Courtney 15, Nellie 17, Lela 8,
 Shelton 7), Yorktown
 Cox George W market gardner, Muncie R F D 7—2 $\frac{1}{2}$ a
 Cox Henry S (Cora B) (Bert Worles 13), Muncie
 Cox Henry, Yorktown
 Cox Horace A, Muncie R F D 2
 Cox Jasper N (Mattie E) (Jesse 15, Roscoe 13), Gaston R F D 1—
 h 60 $\frac{1}{2}$ a
 Cox John A, Muncie R F D 2—4 $\frac{3}{4}$ a
 Cox John A and Hattie, Muncie R F D 2—1a
 Cox John E (Lovella), Wheeling R F D 1—h 7 $\frac{1}{2}$ a
 Cox Lafayette (Laura), Gaston R F D 1
 Cox Louisa, wid of Stephen, Muncie R F D 7, (life estate)—10a
 Cox M Luther, market gardener, Muncie R F D 7
 Cox Ozro E (Lizzie) (Claud 14), Muncie R F D 7
 Cox Robert E (Florence C) (Ethel 7, Leo 9), Muncie R F D 3—j 34a
 Cox Thomas—7 $\frac{1}{2}$ a
 Cox Wm (Clara E) (Bessie H 19, Kenneth 16), Muncie R F D 11
 Cox Wm (Mary) (Frank 26, Jennie 24), Eaton R F D 2—h 166 $\frac{1}{2}$ a

French Steam F **First Class**
Dye Works O **CLEANING AND PRESSING**
 R 421 E. Main St.

HICKMAN BROS.

Big House = Furnishers

LARGEST STOCK OF
Queensware and
Fancy China
IN THE GAS BELT

R F D PATRONS.

109

- Cox Wm H (Fannie) (Arland 7), Gaston R F D 1—h 80a, w 40a, j 40a
COX WM S (Lillie M) (Linsey 18, Lottie 15, Myrtle 12, Marie 9,
Jennie 7), Gaston R F D 1—w 40a
Craig Anna M, Dunkirk, Ind—65a
Cramer Elsie, wid of Russell (Sarah 30, Bertha 28), Gaston R F D 3
Cramer Elven (Maud), Gaston R F D 1
Cramer Joseph, Eaton— $\frac{1}{4}$ a
Crampton Alfred S (Alta) (Meyer R 7, Mirian 6), Muncie R F D 1—
h 82a
Crampton Arthur R, Muncie R F D 1
CRAMPTON CHARLES C Muncie R F D 1—35a
Crampton Ira E, non res— $81\frac{1}{4}$ a
Crampton John W (Mary C), Muncie R F D 1
CRAMPTON MAHLON (Ruth J), Muncie R F D 1
Crandall Lewis J, Muncie R F D 9
Cranfill John A (Eldora) (Estella 17, Murvie 11, Minnie 9), Gaston
R F D 2
Cranmer Elsie E— $47\frac{1}{2}$ a
Cranor Arlie P (Daisy I), Muncie R F D 4
Cranor Delma (Lettie), Muncie R F D 7—h 40a
Cranor John M, Indianapolis, Ind— $8\frac{1}{2}$ a
Cranor Ozro N, non res— $\frac{1}{8}$ a
Cranor Rebecca, Selma R F D 3— $\frac{1}{2}$ a
CRAW DAVID (Ruth E), Eaton R F D 1—h 49a
Craw Harry S (Cynthia L) (John W 15, George C 11, Clella M 9, Nel-
lie G 9, Wilber M 7), Muncie R F D 1
Craw Jesse (Anna) (Myrtle 11, Edgar 10, Elizabeth 8, Eilene 6),
Wheeling R F D 1
Craw John F (Cora), Eaton R F D 2—h 65a
Craw Richard E (Margaret), Eaton R F D 2—h 604a
Craw Roscoe (Edith), Eaton R F D 2
Crawford Alfred, Yorktown—80a
Crawford Edward G and Eilizabeth— $4\frac{1}{2}$ a
Crawford Jacob W (Ellen), Yorktown R F D 2—h 40a
Crawford John I, Muncie—4a
Crawford R John (Gertie) (Golda 13), Parker R F D 20
Cray Bert (Emma), Muncie R F D 6
Cray Chas C (Minnie L), Muncie R F D 8—w $127\frac{1}{2}$ a
Cray William H (Jessie S) (Ruth Marie 11), Selma R F D 1
Crews Isaac E heirs— $78\frac{1}{2}$ a
Crist C W, Muncie R F D 9
CRIST JOHN E (Elsie E), Muncie R F D 2
Crist Winford (Ethel), Muncie R F D 9
Crolley Frances Franklin—5a
Crolley Sherman (Lutie) (Lewis 21, Anneita 18), Muncie R F D 10—
h 1a
Cromer Frederick, Muncie $103\frac{1}{2}$ a
Cromer Geo W, Muncie— $6\frac{3}{4}$ a

LAMBERT - GROMAN CO.

UNDERTAKERS

Chapel and Morgue in Connection
New Private Ambulance
Prompt Service

Both Phones 85 311 E. Main St

YOUNG & KESSLER

HARDWARE AND STOVES

115-117 East Jackson Street

110

R F D PATRONS.

- Cromer John T (Grace), Middleton R F D 2
Cromer Josiah estate—431 $\frac{3}{4}$ a
Cromer Mary, wid of Josiah, Daleville R F D 1
CROMER ORAN W (Sadie) (Florence H 6), Middletown R F D 2
h $\frac{1}{2}$ a
Cromer Rush H (Emma) (Samuel S 19, Myron E 16), Daleville R F D
1—h 80a
Crone Adam (Sophia), Muncie R F D 8
Crooks Calvin (Percilla) (Goldie Stephens 16), Eaton R F D 1—h 162a
Crooks and Wolfe estate—91 $\frac{1}{2}$ a
Cropper Coria A Muncie— $\frac{1}{8}$ a
Cross Andrew J Losantville R F D 24—40a
Cross Jas C (Maggie) (Clinton 14, Golden 9), Losantville R F D 24
h 40a
Cross John A (Josephine) (Willie 24), Albany R F D 1—h 59 $\frac{1}{4}$ a
Cross John B, Muncie R F D 6
Cross J Harvey (Rosa) (Silva 16, Orville 12), pastor Philadelphia
Christian Church, Losantville R F D 24—h 40a
Cross Rev Sherman A (Flora E), (Lula E 14, Clinton M 12, Hobart C
9), Pastor U B Church, Mt Pleasant, Blountsville R F D 1
Crouse Emma H, Muncie— $\frac{1}{8}$ a
Crouse Alva H, Muncie— $\frac{1}{8}$ a
Crouse Levi A (Mary) (Ivy 18), Gaston R F D 1—h 10a
Crow Bert W, Marion, Ind—231a
Crow Harris L—27a
Crow William (Martha), (H Ledman 35), Wheeling R F D 1—h159a,
w 52a
Crowell Anna, wid of Jacob, Albany R F D 1
Crowell Anna M et al, Albany R F D 1—40a
Crowell John (Malinda), Albany R F D 2
Cruea Abraham C (Mollie) (Carl 22, Anciel 7), Eaton R F D 1—h 4 $\frac{3}{4}$ a
Cruea Cora E, Eaton— $\frac{1}{4}$ a
Cruea Geo W Sr (Louisa), Shideler R F D 1—h 33a, w 12a
Cruea Hezekiah (Leona) (Nina 11, Hazel 9), Albany R F D 3—h 79a
Crull Gabriel, Albany R F D 2
Crull Jacob (Louisa) (Harvey 15, John H 11, Wayne 7), Albany R F D 2
Crusey Miss Opal, Muncie R F D 9
Culbertson David K (Anna), (Goldie McCormick 8), Gaston R F D 3
—h 1a
Culbertson Jno M, Eaton— $\frac{1}{2}$ a
Culbertson Susan, wid of David, Gaston R F D 3—41a
Cullens Alexander S (Elizabeth A), (Minnie M Marsh 13), Selma R F D
3—w $\frac{1}{2}$ a
Cullens Eldon (Emily) (Elsie 10, Garver Lindsey 16, Tessie Lindsey 17),
Selma R F D 3—w $\frac{3}{4}$ a
Cullen John, Muncie R F D 3
Cullons Mary E, Selma R F D 3—1a
Cultice Nancy C—104 $\frac{1}{4}$ a

S. C. HERMANN ELEVATORS & YARDS
Muncie and Cowan, Ind.

Dealer in **COAL, GRAIN AND FEED**

S. D. MADDUX Tailor ^{AN} Draper

OUR MOTTO "UP TO THE MINUTE"

R F D PATRONS.

111

- Cultice Robt Spencer—3¾a
 Cumeford Joseph (Margaret), Muncie R F D 12
 Cumeford Martha, Muncie—¼a
 Cummings James (Hanna 20), Eaton R F D 2—2¼a
 Cumimngs Lewis H (Martha), Muncie R F D 1
 Cummings Mary J, wid of Thomas, Muncie R F D 1—40a
 Cummings Nathan A, Eaton R F D 2—3¼a
 Cummings Wm E (Mary A (Emma E 20, Nellie 16, George R 13, Bes-
 sie 6), Muncie R F D 1
 Cummins James F (Elizabeth), (Ida 41), Yorktown R F D 2—h 109a
 Cummins Rollie S Daleville—52a
 Cummins Roscoe F (Odessa), Yorktown R F D 2
 Cumpton David Jr (Elizabeth C) (Anna 15, Ethel 13, Chas 10, Wm 8,
 Mary 6), Gaston R F D 2
 Cumpton Milton (Pansy B), Selma R F D 2
 CUMPTON WM H (Jane) (Arthur R 16, Homer 13), Muncie R F D 7
 —h 20a
 Cunkle John (Hannah), Eaton R F D 2—h 8¼a
 Cunningham Addison T (Alice), (Wilber 17, Edith 14, Muriel 12),
 Yorktown R F D 2—h 14¾a
 Cunningham Alexander B, Selma R F D 2
 Cunningham Clarissa (now Phillips)—186½a
 Cunningham Geo M, Yorktown R F D 1—20a
 Cunningham John H, Eaton—¼a
 Cunningham Jos B (Elizabeth) (Ermal 15, Ross 14, Flossie 12, Von 9,
 Ray 8), Muncie R F D 6—h 113a, j 125a
 Cunningham Laurel (Ola), Daleville R F D 1
 Cunningham Lewis S (Cora L), (Pagie 21, Bennie 18, Walter V 17),
 Muncie R F D 6—j 83a, w 4a
 Cunningham Marion A, Selma—210a
 Cunningham Matilda, Muncie R F D 6—80a
 Cunningham Morton (Nellie) (Mildred 8, Levonia 6), Albany R F D 1
 Cunningham Melver (May) (Farrei H 17), Yorktown R F D 1
 Cunningham Retta S heirs—40a
 Cunningham Wm P—102¼a
 CUNNINGTON DAVID (Rachel), (Rose 14, Emma 13, May 9, Geo 7),
 Gaston R F D 3—h 40a
 Current Geo H (Rhoda E), Albany R F D 2—h 43a, w 160a
 Current John M (Martha V) (Fern 16, Ruby 12), Muncie R F D 9—h 32a
 Current John W (Margaret) (Olive P 42), Parker R F D 20—j 10a
 Current William W (Sarah) (Harriet 9, Myron 6), Parker R F D 20—
 h 80a
 Curtis Chas M (Rosenia), (Harry 15, Hazel 11, Gladys 8), Yorktown
 R F D 1
 Curtis Christian (Margaret), Daleville R F D 2—w 80a
 Curtis Frank (Adeline), Selma R F D 2
 Curtis John P (Sarilda A), Daleville R F D 2—h 79a
 Curtis Otto (Daisy M), Yorktown R F D 2

Home Planing Mill Co. 424 W. 10th St.
 Both Phones 739

Doors, Sash, Blind^c Brackets, Columns, Balusters, Veranda Rails, Door & Window Frames

Gallihier's Shoe **GOOD FOOT-WEAR** **STORE** 112 S. Walnut Street

112

R F D PATRONS.

- CURTIS RICHARD H, Yorktown R F D 2—108½a
 Curts Hiram (Dell), Muncie R F D 4
 Curts Hollie (Theora), Yorktown R F D 1
 Curts James A (Bessie E), Muncie R F D 11
 Curts James A (Jane), (Hazel Miller 9), Yorktown R F D 1—h 10a,
 w 56½a
 Curts John W (Cora M), (Floyd 11, James 9), Yorktown R F D 1
 Curts Lewis, Yorktown R F D 1
 Curts Roscoe G (Iva E), Yorktown R F D 1
 Curts Samuel G (Isabella) (Arlie 17, Fay G 11, Nellie 9, Arminetta 8),
 Yorktown R F D 1
 Curts William, Matthews—1a
 Dailey Edmond, Muncie R F D 1
 Dailey James G (Julia), Muncie R F D 12
 Daily William W (Sarah A), (Emery E 20, Wilber P 16, James R 12),
 Muncie R F D 2
 Dale James (Mary J) (Eva Pearl 18), Muncie R F D 1
 Dale Josephus estate, Daleville—88½a
 Daleville Glass Co, Daleville—1½a
 Daleville Sand Lime Brick Co, Daleville—10½a
 Danner Benj E (Ica A) (Virgil 7, Joseph 15), Yorktown R F D 1—h
 12½a
 Danner Sarah R, wid of Samuel, Yorktown R F D 1—1a
 Danner Wm J (Melvine) (Glen 16, Chase 15), Yorktown R F D 1—27a
 Dantz Sarah, Muncie R F D 6
 Darbeyshire Joshua C (Florence C), general store, Muncie R F D 11
 Darracott Elizabeth estate—¼a
 DARTER FRANK (Frances) (Mabel L 10), Muncie R F D 11—h 81a,
 w 24a
 Darter Fred (Orphia), Yorktown R F D 1
 Darter Sarah and Hiram H, non res—50a
 Dartery David, Gaston R F D 2
 Darst Daniel C, Muncie—1a
 Daugherty John—96½a
 Daugherty Mary, wid of John, (William E 50, Carl 22), Selma R F D 2
 Daugherty Rachel, wid of William E, Losantville R F D 24
 Daugherty William A (Lottie) (Alfred L 7), Muncie R F D 5
 Daugherty Wm E estate, Losantville R F D 24—79a
 Davie John C, Ft Wayne, Ind—3¼a
 Davis Albert L (Flora), Muncie R F D 1—h 80a
 DAVIS ALFRED L (Ida) (Clifford 20, Clara 17, Hazel 14), Selma
 R F D 2—w 1a
 Davis Bert (Minnie P), lab, (Eva L 9, Emerson 6), Muncie R F D 11
 Davis Charles (Anna), (Oscar 16, Prema 9), Muncie R F D 9
 Davis Charles C—¼a
 Davis Chas N (Nora), Shideler R F D 1
 Davis Della, wid of James W (Charles C 24, Archie 18, Hazel N 12),
 Muncie R F D 3

Muncie Builders' Supply Co.

PHONES 123
 Coal, Cement, Lime = Building Block

Vinol The People's Drug Store

R F D PATRONS.

113

- DAVIS DAVID L (Margaret), Yorktown R F D 1
Davis Eli and Rebecca, non res—137a
Davis Elizabeth, wid of Gard, Eaton R F D 1
Davis Elizabeth A, Gaston R F D 1—100½a
Davis Emily, wid of Samuel, Muncie R F D 10
Davis George W—120a
Davis James F (Della M) (Marvin 11, Everett 7), Wheeling R F D 1
Davis Jas G (Mary), Selma R F D 1
Davis John, Middletown—80a
Davis Jos E, Muncie—160½a
Davis Joseph E and Laura S, Muncie—119a
Davis Leroy (Ella) (George 32, Ruth 11), Yorktown R F D 3
Davis Levi M (Maggie) (Lizzie 19, Ray 17, Kirby 12, Vernie 10),
Yorktown R F D 3—h 80a
Davis Lewis M, Albany—92½
Davis Lewis W, Albany—80a
Davis Martha F, Farmland—68¾a
Davis Mary et al, Selma R F D 1—70a
Davis Mary G, Denver, Col—174a
Davis Mathew (Rosetta) (Ivan C 18), Albany R F D 1—h 80a
Davis Minnie B, Muncie—¼a
Davis Mrs Myrtle L, Eaton—¼a
Davis Ora H (Alta), Yorktown R F D 3
Davis Miss Orda, Muncie R F D 1
Davis Samuel, Muncie—¼a
Davis Samuel estate, Muncie R F D 10—698a
Davis Samuel C (Lida) (Ada 10), Gaston R F D 2—h 25, j 20a
Davis Thos B—¼a
Davis William (Ella E) (Elmer 19, Ray 17, Lula 13, Frank 9), Muncie
R F D 11
Davis Wm A (Laura) (Fay Friddle 11), Selma R F D 1—h 1a
Davis Wm J, Muncie—¼a
Davis Wm J (Emma) (Ferrill 16), Eaton R F D 1—h 18¼a
Davis Wm B and Mary, Muncie—80a
Davison Arthur, Muncie—¼a
Davison James, Losantsville R F D 24—180a
Davison John B W, Dunkirk—73a
Davison James E and Henrietta—10a
Davison James W (Nora) (Joseph E 19, Grace 15, Georgia 13), York-
town R F D 3
Davison Martha, wid of James, Losantsville R F D 24
Davison Orloff (Anna) (Shirley 18), Losantsville R F D 24
Davison Rena, Muncie R F D 8
Davison Lemon A (Hattie) (Gernie A 21, Ora E 18), Muncie R F D 11
—h 25a
Day Thomas J (Sarah V), (Stella G 25, Lee W 22, Uva E 20), York-
town R F D 1—h 80a, j 40a
DEAN CLARKE (Ida V), Parker, R F D 20—w 15a

Markley Real Estate Agency
Old Phone 349 REAL ESTATE AND LOANS Rooms 206-207 Wysor Blk.

INSURANCE

H. M. JOHNSTON & CO.

PATTERSON BLOCK

FIRE—LIABILITY—PLATE GLASS—ACCIDENT AND SICKNESS—LOANS

114

R F D PATRONS.

- Dean Daniel, Selma R F D 1
Dean James M, Selma— $\frac{1}{2}$ a
Dean Lewis heirs—20a
Dean Mary L, Selma R F D 1
Dean Samuel (Alice M) (Nettie Hulderman 11), Albany R F D 3
Dean Thos C, Selma R F D 1
Deaton Ralph O (Lizzie), Muncie R F D 1
Deavers James S (Amanda) (Ernest 8), Muncie R F D 6—j 5a
Decker Chas H (Ada) (Delbert 7), Yorktown R F D 3
Deckhammers Deck, Parker R F D 22
Deeter Bert, Eaton R F D 2
Deeter Soloman (Catherine), Eaton R F D 1—j23 $\frac{1}{2}$ a
Deeter Sylvester (Joicie), Selma R F D 2
Deeter Wm (Grace), Gaston R F D 1
DeHaven Frank L (Iva), Albany R F D 3 —h 100a
De Haven Jesse O (Naomi), Albany R F D 3—h 100a
De Haven John W (Martha C), Albany R F D 3—h 100a
De Haven Martha C, wid of Abijah T, (John W 39), Albany R F D 3
244a
Delancey Peter and Mary, Muncie— $\frac{1}{2}$ a
Delaware Coal, Fuel & Supply Co, Muncie— $\frac{1}{4}$ a
Delaware County, Muncie— $\frac{1}{2}$ a
Delaware County Land & Improvement Co, Muncie—2 $\frac{1}{2}$ a
Delaware County Infirmary, A W Clark, supt, Selma R F D 1
DeLong Joseph G estate, Shideler R F D 1—85 $\frac{1}{2}$ a
De Long Mary A, wid of Joseph G, Shideler R F D 1
Dennis Geo P (Jennie) (Grace E 8, F Franklin 6), Muncie R F D 6
DENNEY LEONARD L (Mary A), (Hannah 26, Ouka 16), pastor
Christian Church, Selma R F D 3—h 62a
Denney Owen, Muncie R F D 6
Denny William H (Nancy K), Muncie R F D 6—h 43a, j 1 $\frac{3}{4}$ a
Depoy Martin L (Nancy), (Claude Bartlett 15), Albany R F D 3—h119a
DePoy Walter (Winnie), (Wayne 7), Albany R F D 2—w 40a
DERBYSHIRE CLYDE, glass worker, Muncie R F D 11
Derbyshire Miss Ethel, Muncie R F D 11
Derbyshire Samuel O (Gertrude), lab, (Cleo 11, Lucile 6), Muncie R F D
11
Detrich Frank (Rebecca), Middletown R F D 2
Detrich Samuel (Mary), (John 16), Muncie R F D 10
Dever Hiram, farm hand, Albany R F D 2
Deviney Malinda, wid of John E, Muncie R F D 1—14 $\frac{1}{2}$ a
Deviney Mark (Carey M), Muncie R F D 1
Devoe Albert R (Lucy Catherine) (Verna 20, Harry S 18, Lloy S 17,
Hazel 15, Clyde P 12, Blanch 10, J Donald 8), Muncie R F D 4—
j 123 $\frac{1}{2}$ a
Devoe Mary J, Albany— $\frac{1}{4}$ a
Devoe Orastus H (Malissa), Albany R F D 1—h 140a
Devoe Lewis N and Mabel V, Muncie— $\frac{1}{8}$ a

GREELY LUMBER CO.

Retail Lumber, Lath,
Shingles, Pickets,
Sash, Doors, Etc.

117 S. Walnut St. Both Phones 109. Muncie, Ind.

The St. John Cigar Co.

CIGARS, TOBACCO and
SMOKERS' SUPPLIES

Wholesale and Retail

123 East Main

R F D PATRONS.

115

- De Wess Harry (Almina) (Ralph 17, Russell 15, Raymond 12), Gaston
R F D 3
- De Witt Miss Catherine, Muncie R F D 10
- De Witt Daniel W, non res—10a
- De Witt Elisha, Muncie R F D 10
- De Witt Elza A, Muncie—1a
- De Witt John W (Mary E), Gaston R F D 3—j 80a
- De Witt Roland M (Cora L), Muncie R F D 12
- De Witt Wesley (Eva), (Milton 18, Roxie 14), Albany R F D 2—h
45½a
- De Young Peter, Muncie—½a
- Diamond Brick Co, Muncie—1½a
- Dick Carl (Ollie), pumper, Albany R F D 3
- Dick Elizabeth J, non res—21¾a
- Dick Ephriam (Caroline) (Lester 15), Selma R F D 2
- Dick H, Muncie R F D 2
- Dick Henry (Amanda), Muncie R F D 1
- Dick Levi (Mary E), Muncie R F D 3—w 2a
- Dick Margaret, Muncie—¾a
- Dick Oliver P M, Albany—½a
- Dick Peter B, M D, (Sallie S), Daleville R F D 1—w 40a
- Dickerson Guy, Muncie R F D 12
- Dickerson Josh (Alta), Gaston R F D 2
- Dickey Frank (Etta V), Yorktown R F D 3
- Dickey Isaac (Ida M) (Raymond 14, Ernest 8), Muncie R F D 7
- Dickey Levi M (Lewella) (Bessie M 20, Susie 17, Goldie 15), Muncie
R F D 7—w 2¾a
- Dickey Marion (Jennie), (Burnie 10), Muncie R F D 7—w 1a
- Dickey Orson L, Muncie—1a
- Dickover Lura and Leslie W, Selma—½a
- Dickover Samuel A, Selma—½
- Dickover Thomas F, Selma—⅛a
- Dill Chas (Martha D) (Clara E 15, Dorothy J 8), Selma R F D 3—
h 80a
- DILL DAVID (Sarah A) (Myrtle 25, Russell 21, Goldie 20), Albany
R F D 2—w 46a
- Dill Geo P (Alma), Albany R F D 3
- Dill James, Albany R F D 3—92½a
- Dill O LeRoy (Mary) (Osta Z 6), Muncie R F D 3
- Dill Rebecca J heirs—4a
- Dill Robert (Celia E), Albany R F D 3—h 67a
- Dillavon Geo, Eaton R F D 1
- Dillman Arthur T (Rachel C), (M Earl 19, W Kenneth 10), Muncie
R F D 7
- Dillman David and Elvina, Breckenridge, Mo—112½a
- Dillon Elzia, Muncie R F D 6
- Dillon Jonathan (Mary) (Amanda 21, Chas 11, Geo 9), Daleville R F D 2
—h100a

We Solicit Your Friendship and Business.

Delaware Coal, Fuel & Supply Co. Phones 62
W. H. TOBIN, Mgr.



Globe Clothing House.

BEITMAN & BEITMAN Muncie, Ind.

116

R F D PATRONS.

- Dillon Howard (Florence), Albany R F D 2
 Dillon Walter G (Mary), Eaton R F D 1
 Diltz Moses A and Jno Anstis, non res—2½a
 Dipboye Cyrena, non res—80a
 Dipple Geo W (Mary I) (Bertha M 18, Hazel R 14), Yorktown R F D
 1—h 63a
 Dipple Henry J, Yorktown R F D 1—95a
 Disbennett Samuel, Cowan—¾a
 Ditton Melissa—1a
 Dixon David (Mary), Muncie R F D 11
 Dixon Elmer (Rosa), Albany R F D 1
 Dixon Wm D, Albany R F D 1—6½a
 Doern Christian H (Viola) (Harrison 18, Carl 16, Robert 9), Albany
 R F D 1—j 40a
 Doggett Mary E, wid of Richard H (Volna G 23, Estella L 12, Samuel
 C 7), Muncie R F D 11—23a
 Dondis Miss Drusilla, Muncie R F D 11
 Donnelly James (Nannie), (Viola 6), Daleville R F D 1
 Donohue Frank (Helen) (May 15, Robert 6), Selma R F D 2
 Donovan Chas Z (Julia) (Dessie M 14, Arthur L 7), Yorktown R F D 2
 Donovan John G (Viola E) (Warner Dickerson 14), Yorktown R F D 2
 —h 126a
 Donovan Marion (Maud), Yorktown R F D 2
 Donovan Sarah J, Yorktown—1½a
 Donovan Soloman T and Louisa, Yorktown—80a
 DORMAN WM J (Rosella) (Wm G 20, Thos H 17, Alice 15), market
 gardener, Muncie R F D 7
 Dorton Albert—39½a
 Dorton John (Rosetta), (Florence 27, Carl J 26, Walter 24, Bertha M
 23, Zora 21, Harry 19, Thomas 16, Jessie 14, Chleo 11, Pauline 9),
 Wheeling R F D 1—h 200a, w 40a, j 40a
 Dorton Martha—39½
 DORTON MONROE (Samantha), Gaston R F D 2—h 89a
 Doster Nora B, wid of Jesse (Clara G 11, Lester J 10), Eaton R F D 1
 Dotson Berty A (Emma), Selma R F D 1
 Dotson Charles (Lavola), Muncie R F D 1
 Dotson Elizabeth V—13a
 Dotson Phillip (Cora 9, Walter 7, Sarah 6), Muncie R F D 9—55½a
 Dotson Sarah E, Selma—101a
 Dotson T Frank (Sarah A), (Bessie E 25, Pearl Vinton 10), Muncie
 R F D 11—5½a
 Doty Eliza A, Eaton—4½a
 Double Aaron I (Elizabeth), (Pansy O 15, Mary C 9), Muncie R F D 12
 Doughty Caroline and David E, Selma R F D 2—79½a
 Doughty David E, Selma R F D 2
 Doughty Florence, Muncie R F D 8
 Doughty George M (Juva), Selma R F D 2—h 62½a
 Doughty John W (Blanche), Muncie R F D 7—h 2a

G. W. ROWLETT'S Store
Opposite the Terminal
 294—BOTH PHONES—294

Just out of the high
 rent district. Save 20%
CASH or PAYMENTS

The Indiana Pipe Company

PHONES
New 1157 Old 268

SOLE AGENTS FOR "LUHRIG" COAL

R F D PATRONS.

117

- DOUGHTY HENRY (Sarah E) (James H 28, Fred 23, George 18, Flora 20, Emily 18, Rebecca 10, Maggie 14), Muncie RFD 7—w ½a
Doughty Luther E (Ella R) (Mabel 16, Mildred 15, Stanton, G R Sheppard 10), Selma R F D 3—h 78a
Dowell Leander M, Albany R F D 3—300a
Dowden John F (Emma H), Muncie R F D 8—88½a
Downing Arthur H, Muncie—¼a
Downing J Franklin, Yorktown—1a
Downing William T (Eliza J) Charles 30, Ethel M 26), Gaston R F D 1—h 40a, w 20a
Dragoo Alexandre (Kate) (Mabel 14, Grace 11, Roy 8, Verna 6), Muncie R F D 11
Dragoo Andrew C (Mary C), (Anna 25, Inza 21), Selma R F D 1—h 155a
Dragoo Belty S, Yorktown—357½a
Dragoo Belty S and Samuel H, Yorktown—140a
Dragoo Carl J (Wilma), Muncie R F D 6
Dragoo Daniel W (Mary E) (Roy 14, Ethel 8), Muncie R F D 6
Dragoo Elizabeth, Muncie R F D 11—2a
Dragoo Frank (M Effie) (Roy A 14, Oliver D 12, Marion 10, Howard 3, Mildred 6), Yorktown R F D 2
Dragoo George W—¼a
Dragoo John C (Luellen) (Claude 6), Muncie R F D 6
Dragoo Laura A, Yorktown—½a
Dragoo Lemuel, Muncie R F D 6—80a
Dragoo Lucy E, Yorktown R F D 1
Dragoo Nellie E B, Eaton—17½a
Dragoo Octavius C and Elizabeth A, Muncie R F D 7—80a
Dragoo Octavus C (Addie) (Ernest E 12, Edith 9, Edna 9) Muncie R F D 7
Dragoo Orlif F (Mollie L) (Mauda 15, Ben Ray 13, Kitty 10), Muncie R F D 6—h 20a
Dragoo Rhoda J, Eaton—62½a
Dragoo Samuel H, Yorktown—80¼a
Dragoo Samuel J (Martha A), Muncie R F D 6—h 80
Dragoo Sophia C, Muncie R F D 9—140¾a
Dragoo William A and Florence C, Muncie R F D 9—153a
DRAGOO WILLIAM A (Gertrude), Stock Farm, Muncie R F D 9
Dragstrem James S, Muncie R F D 1—80a
Dragstrem Miss Margaret E, Muncie R F D 1
Dragstrem Miss Mary A, Muncie R F D 1
Draper Minnie, non-resident—107a
Draves Henry H (Mary L), Muncie R F D 12
Dresbach, Clark T, Muncie R F D 11
Dresbach Delno (Anna), Muncie R F D 11
Dresbach Pearl, Muncie R F D 11
Drilling Co The St Louis—40a
Driscoll James W Heirs—118½a

McLAIN & ICERMAN
DENTISTS

D. A. McLain L. F. ICERMAN
New Phone 361
REMOVED TO
410 & 411 THE WYSOR
4th Floor, Muncie, Ind.

Wachtells Sporting and Athletic Goods

118

R F D PATRONS.

- Driscoll John, non resident—138¼a
DRISCOLL J CORNELIUS (Clara L) (Jessie 16, Iona 14, Ralph 12, Fern 8), Gaston R F D 1
Driscoll John E (Nora C) (Nellie P 9), Muncie R F D 9
Driscoll John L (Celia), Muncie R F D 7
Driscoll Michael (Johanna), Gaston R F D 1—h 63½a
Driscoll William E (Louisa M (James O 19, Lizzie M 12), Muncie R F D 8—h 80½a
Driscoll Willis B (Daisy), Selma R F D 2
Drown John G (Alice) (Maggie May 25, Nola 15, Grqver 22, Frank 19, Thomas 14), Muncie R F D 6
Drumm Byron R (Nellie C), Muncie R F D 8
Drumm Eluid (Mary) (Alta A 21), Muncie R F D 9—h 40a, j 40a
Drumm Enoch (Anna E) (Addie F 24), Muncie R F D 12—h 160a
Drumm Gary C (Mary), Muncie R F D 7—j 40a
Drumm George H (Eva M) (Lillie M 19, Hanway L 17, Rossie E 15, Mary R 13, Charles R 9, Ruth N 6), Muncie R F D 11
Drumm Jasper (May 21), Muncie R F D 8—63a
Drumm John F, Muncie R F D 11—100a
Drumm John H (Etta) (Ethel 20, Hattie 18, Cresie 16, Dortha 13, Leo 11, Orville 9, Glen 15), Gaston R F D 3
Drumm Marion (Jennie), Muncie R F D 1
Drumm Nathaniel (Mary) (Watt 27), Daleville R F D 2
Drumm Samuel (Sophia) (Grover 20), Muncie R F D 9—h 152a, w 22a
Duckwall Joseph F, Muncie—3a
Dudelston Allen and Mary—8½a
Dudelston Charles et al, Shideler R F D 1—8a
DUDELSTON GEO (Hannah J) (Esther 7), Albany R F D 2—j 60a
Dudelston Mary A, Shideler R F D 1—52½a
DUDELSTON RALPH, Shideler R F D 1—25a
Dudley Chas F (Margaret E) (Clayton F 14, Minnie 11), Selma R F D 3
Dudley Clessie, farm hand, Selma R F D 2
Dudley Orlie (Eva) (Nelson 17, Ollie 15), Selma R F D 2—h 11a
Duffey William P (Emma) (Amanda 10, Ernest 6), Muncie R F D 10
Duke Scott S (Ida) (Walter 7), Eaton R F D 1—h 160a
Duling Frank (Amanda A) (Lloyd 13, Marjorie 8), Wheeling R F D 1—w 80a
Dulin Wm (Emma) (Nellie Noble 18, Lulu Noble 16), Yorktown R F D 1
Dull John Harvey, Muncie—¼a
DumPERT Henry S (Tiressie), Muncie R F D 7
Duncan Kirb C (Bertha), Muncie R F D 9
DUNCAN Z TAYLOR (Margaret) (Nellie 28), Selma R F D 2—w 60a
Dunfee W John (Mahala F), Muncie R F D 1—w 19½a
Dungan George E, Muncie—1a
Dungan George E and Ida O, Muncie—¼a
Dungan Harry F, Muncie—¼a
Dungan John W heirs, Muncie—39¼a
Dungan Joseph A, Muncie—¼a

C·B·Fudge © CLOTHIERS
401-403 S. WALNUT ST. FURNISHERS.

For Strictly Home-Made Carriages,
Buggies, Phaetons and Runabouts

Fred Klopfer

CALL ON

300-302E. JACKSON ST.

R F D PATRONS.

119

- Dungan Leonidas, Muncie—16 $\frac{1}{4}$ a
Dunkin Aaron C (Malinda J) (Floyd 17, Lois 16), shredder, Selma R
F D 3—h 67a
Dunkin Benjamin F (Mary), Selma R F D 1—h 120a
Dunkin Bertha L and Dora E, Selma R F D 3—19a
Dunkin George F (Dora E) (Louie 20, Earl 19, Nola 13, Margrey 12),
Selma R F D 3—h 70 $\frac{1}{2}$ a
Dunkin John S (Julia A) (Jessie and Jocie 19), Selma R F D 1—h 101a
Dunkin Louisa A, Selma R F D 3—80a
Dunkin Michael, Selma R F D 3—160a
Dunkin Wm (Elizabeth E), Selma R F D 3—156a
Dunkin William S, Selma R F D 3—10a
Dunkin Zach T—160a
Dunkirk Land Co, Dunkirk, Ind—40a
Dunkle Parthena J, Selma—1a
Dunlap John W (Eliza), Wheeling R F D 1
Dunlap Mary J, Muncie— $\frac{1}{8}$ a
Dunn Miss Emma M, Wheeling R F D 1—80a
Dunn Frank S (Ethel), Eaton R F D 2—h 120a
Dunn Isabelle A, Wheeling R F D 1—40a
Dunn Joseph W (Olive Wilda 13, Hobart McKinley 9), Wheeling R F D
1—22a
DUNN MINOR P (Sarah A), Wheeling R F D 1—h 54a w 40a
Dunn Nathan (Mary) (Clay 14, Wilber 12, Minnie 10, Ethel 9), Gaston
R F D 1
Dunn Oliver P (Elizabeth), Eaton R F D 2—h 321a
Dunn Peter W (Satyra) (Margrete Ray 12), Eaton R F D 2—h 120a
Dunn Sabina, wid of Alexander, Eaton R F D 2
Dunn Sylvester C (Angeline) (Fannie 14, Lola 9, John 6), Wheeling
R F D 1—h 80a
Dunn Thomas L (Ella) (Ralph 10, Carlos 7), Wheeling R F D 1—h 80a
Dunn Verella J, Gaston— $\frac{1}{2}$ a
Durham James and Ella E, Muncie— $\frac{1}{8}$ a
Dwenger Joseph— $\frac{1}{2}$ a
DYE CLAYBOURN (Addie) (Howard 13), Gaston R F D 2
Dyer Robert L (Susie), Muncie R F D 3
Dynes Emma Jane, Selma R F D 2—15a
DYNES JOHN C F, Grocery and General Merchandise in Smithfield,
Selma R F D 2—8 $\frac{1}{2}$ a
East Carl (Hattie), Selma R F D 3
East David C, Anderson, Ind—188a
East Dema, Selma— $\frac{1}{4}$ a
East E Henry (Arra) (Cleo Rye 9, Beach Rye 6), Muncie R F D 10
East Sarah L, wid of William A (Ethel L 22), Selma R F D 1—1 $\frac{1}{2}$ a
East William, Muncie R F D 10
Easter William J, Muncie—1a
Eaton Stone Quarry & Oil Co, Eaton—8 $\frac{3}{4}$ a
Eber Emsley (Lucy) (Vernum 10), Gaston R F D 3

JERRY A. GALLIVAN Plumbing, Heating
and Chandeliers ::

402-404 East Main Street

- Eber George W (Margaret), Muncie R F D 12—h 17½
 EBER JAMES E (Pearl 22, Estella 24, Earl 21), Muncie R F D 12—137a
 Eber James E et al, Muncie R F D 12—53a.
 Eber Millia A, Gaston R F D 1—24¾a
 Ebrite Mary D, Muncie—½a
 Eby Moses, Muncie—½a
 Edgerly Mary, wid of Francis H, Albany R F D 3
 EDGINGTON CALVIN C, Eaton R F D 1—80a
 Edgington Henry K, Eaton R F D 1
 Edgington Lucy V, Eaton R F D 1—28a
 Edwards Ebenezer—26a
 Edwards Edwin H (Ivy E) (Emma J 15), Eaton R F D 1
 Edwards Elizabeth, Eaton—1½a
 Edwards James P (Maud M) (Leora W 9), Eaton R F D 1—h 20a
 Egnew Catherine L, Gaston R F D 1—8¼a
 Eiler Christopher, Muncie—½a
 Eiler Christopher (Anna Mary), Muncie R F D 1
 Eiler George R (Martha E) (Mary 14, Verdia 10, Edmund C 7), Muncie R F D 12—j16½a
 Eiler John (Phoebe J) (Amanda F 35, Jesse E 15), Muncie R F D 12—h 41½a, j 8½a, w 20½a
 Eiler Margaret B and John C, Muncie—½a
 Eiler Nicholas heirs—1a
 Eiler Nicholas C and Marie, Muncie—¼a
 EKEBERG MARQUIS A (Elizabeth M), Selma R F D 2—h 43½a
 Ellen Henry (Mary) (John 21, Hazel 18), Eaton R F D 1—h 1a
 Ellen Walter (Della), Eaton R F D 1
 Ellingwood Clay (Emma) (David A Gates 11), Daleville R F D 1
 Elliott Edward S (Lucinda) (Lafayette 9), Albany R F D 2
 Elliott William, Muncie R F D 12
 Elliott William and Addie, Muncie—141a
 Ellis Abraham J (Polethia) (Goldie Burk 14), Gaston R F D 3
 Ellis Abraham J and Arabella, Gaston R F D 3—38¼a
 Ellis James W, Eaton—1a
 Ellis Willis C (Catherine J) (Otto 17, Elmer 15, Hazel 10, Walter 6), Yorktown R F D 3
 Ellison Alfred G (Florence) (Cecil 18 Noel 12 Ruth 10, Dale 7), Yorktown R F D 1—h 150¼a
 Ellison Emerson I (Blanche), Daleville R F D 2
 Ellison James F (Susie M) (Beryl 11), Muncie R F D 11—h 83a, w 23a
 Emerick Albert (Clara), Albany R F D 2
 Emerick Elzie, Albany R F D 2
 Emerson Eleanor, Muncie—¼a
 Emerson Maggie M, Muncie—¼a
 Emerson Orva M, Muncie—8¼a
 Emley M E, non res—14¾a
 Emmet Isaac (Emma) (John 22, Golda Beckley 7), Wheeling R F D 1

FIRST CLASS

Livery and Boarding
 Stables

F. R. MILLER

311 North Jefferson St.

Both Phones 265

CLEAN TOWELS by the Week

Both Phones 144 **GOTTAGE STEAM LAUNDRY** 213 N. Walnut St.

R F D PATRONS.

121

- Emsweller Victor (Pearl) (Dot 8, Nelson 7), Daleville R F D 1
Enoch Ephram (Louesa) (Effie 14, Dora 11, Ruby 6), Selma R F D 3
Engle Price, Albany—1½a
Eppard George W (Margaret E) (George Watson 6), Gaston R F D 1
Eppard Isaac, Yorktown R F D 1
Epperson Auburn (Pearl), Muncie R F D 10
Epperson J J, Muncie R F D 10
Epperson Mrs Sarah J, Muncie R F D 10
Erther Isabelle, Yorktown—37½
Estabrook John T—1½a
Estep Raphael (Lillie), Eaton
Evans Albert W (Harriet E) (Gladys 15), Eaton R F D 2—h 225a, j 80a
Evans Asbury (Mary A), Albany R F D 3—h 76a, j 99a
Evans Cèola, Muncie—¼a
Evans James M, Bloomington, Ind—120a
Evans Jeanette, Muncie—¼a
Evans Marion J (Amanda) (Warren S 18, Elmer E 16, Maude L 32,
LeRoy 13, Clarence 10), Selma R F D 1
Evans Miss Mary, Albany R F D 3
Evans Stephen A, Summitville 12¼a
Evans Stephen A and Mary E, Summitville—30½a
Evans Thomas—¼a
Everett Charlotte, Muncie—¼a
Everett Elias M (Alice V) (Leonard E 16, Carl M 12, Roy B 8),
Muncie R F D 12—h 51½a
Everett Walter A—6a
Evilsizer Lewis A (Lillie) (Bertha 12, Howard 10, Janey 6), Albany
R F D 2
Ewing George W (Ida M) (William 18, Jesse 16, Ralph 14), Muncie
R F D 10—j 5½a
Exley Gifford E (Pearl), Selma R F D 1
Fadley Miss Lena, Muncie R F D 11
Fadley Roy (Jennie) (Carrie 17, Ray 15, Dewey 11, Roscoe 9, Herbert 7),
Yorktown R F D 3
Fadley William (Sarah) (Lola 20, Fay 12), Muncie R F D 4—h 79½a
Fairbanks Harry F (Orpha), Selma R F D 1
Falby Mrs Alice (Otis Smith 7), Muncie R F D 1
Falby James D (Minnie G) (Hazel 11, Elsie 7), Muncie R F D 12
—h 1¼a
Falkner Mary A, Muncie—40½a
Fallis Charles L, Gaston—¼a
FANKBONER JAMES F (Margaret A), Eaton R F D 1—h 26¼a
Farr William L and Mariah F, Muncie—¼a
Farrar Mary J, wid of Hugh A, Muncie R F D 10
Farrer Millie L and Mary J Fudge, non res—42a
Faulkner John (Josephine) (Jane 20, Edith 18, Roy 16), Selma R F D
3—w 5a
Faulkner Wm T S, Yorktown R F D 3

Landis Hixon Wirt Dental Surgeon
Suite 205 Vattel Block New Phone 200
Muncie, Ind.

CHARLES GASS

212 East Main Street

THE BEST PLACE IN THE CITY
TO BUY A

Carriage or Buggy

122

R F D PATRONS.

- Fawdree Eldoris, Muncie R F D 7
Fay Martha A, Muncie— $\frac{1}{8}$ a
Feely Thomas, Daleville R F D 2
Felton Elijah, Selma— $79\frac{3}{4}$ a
Felton Isaac, Selma— $16\frac{3}{4}$ a
Felton Jane, Muncie R F D 6— $137\frac{3}{4}$ a
Felton Martha A, Muncie R F D 6—27a
Felton Rachel— $\frac{1}{4}$ a
Felton Richard D (Perry 20, William 16, Manda 17, John 14, Jessie 11),
Muncie R F D 6— $19\frac{1}{4}$ a
Felton Riley Jr (Maggie) (Clifford 17, Eulalia 15, Glennie 13, Ronald
12, Idella 10, Oved 7), Muncie R F D 6—h $168\frac{1}{2}$ a
Felton Riley Sr (Martha J), Muncie R F D 6—w 30a
FENDER CLAYTON K (Manie G), Selma R F D 1
Fender Lucinda F—220a
Fenwick Currie (Jeptha 32, Grover 22), Daleville R F D 1—37a
FENWICK CARY P (Cora E) (Alta L 6), Daleville R F D 1—j $53\frac{1}{2}$ a
Fenwick Catherine, Daleville R F D 1—43a
Fenwick John D (Laura M) (Lucile 14, Harold 10), Yorktown R F D
2—w 21a
Fergus James A (Sarah C) Gaston R F D 2—j 60a
Fergus Orville L (Della) (Eva N 10), Gaston R F D 2
Fergus Warren—60a
Ferguson Joshua, Gaston—88a
Ferguson Josiah (Ida E) (Orville 15, Archie F 13, Sylvia 10, Elva 8,
Ruth 7), Gaston R F D 3—h $118\frac{1}{2}$ a
Ferguson Silas L D (Rosetta), Gaston R F D 3—h $62\frac{1}{4}$ a
Ferguson Wm (Martha), Gaston R F D 3—w 13a
Fertick Wm H and Laura M, non res— $7\frac{1}{2}$ a
Fetters David W (Hattie), Parker R F D 22—h 61a
Fetters Horace G, non res—16a
Fields James A (Eva L) (Elsie F 17, Verlie C 15, Marie L 13, Beulah L
11), Muncie R F D 3
Fifer Edward—10a
Fike Wiley O (Carrie), Albany R F D 2
Fimple Caroline M—51a
Fimple Squire estate—40a
Fink Harvey O (Jessie L), Muncie R F D 12
Fink Marion S (Mary I) (Ola 14, Leona 10, Ivan 8, Roy 6), York-
own R F D 1
Findley Christina—40a
Finley Miss Arrena Muncie R F D 10
Finley Edward S (Rachael) (Mollie F 9), Muncie R F D 10—h $63\frac{1}{4}$ a
Finley Ida B, Muncie R F D 10—10a
Finley John F (Mary Z) (Wm 23, Perry 20, Ada 15, Zola 10), Gaston
R F D 3—j 40a
Finley J Oscar (Mildred) (Genevra 13, William Vernon 11, Delbert S 6),
Muncie R F D 4

CUNO KIBELE

ARCHITECT

NEW PHONE 213
Rooms 333-335 The Johnson
MUNCIE, INDIANA

Muncie Coal Co.

ELM ST.
and
L. E. & W. RY.

Botr.
999
Phones

R F D PATRONS.

123

Finley William S (Elizabeth) (Elizabeth E 24), Muncie R F D 9—
h 139a

Finney Leroy, Muncie—1a

Fish Charles, Muncie R F D 7

Fish Mariah M, Daleville— $\frac{1}{2}$ a

Fishback Alva (Ida A) (Russell 14, William 11), Albany R F D 2—
h 40a

Fishback Lucinda, wid of Hugh, Albany R F D 2

Fisher David M (Rachel), Muncie R F D 12

Fisher Elias (Mary J) (Glenn 18, Wilbur 16, Reuben 15, Donald 12,
Mabel 8), Eaton R F D 2—w 47 $\frac{1}{2}$ a

Fisher George (Laura) (Harry 14, Chester 10), Wheeling R F D 1

Fisher Harvey W (Emma O) (Fred C 22, Jessie O 14), Muncie R F D
2—j 10a

Fisher John (Mary), Muncie R F D 11

Fisher Joseph (Ella C) (Harlie 22, Maggie 11, Asa 17), Desoto—h 1 $\frac{1}{4}$ a

Fisher Mark T (Alice) (Magdeline 10), Eaton R F D 1—h 60a

Fitch J Monroe, Muncie—1 $\frac{3}{4}$ a

Fitzgerald George, Muncie R F D 10

Flanagan James T (Rachel) (Nellie G 12, Marion N 10), Muncie R
F D 11—j 1a

Flanery James (Rosetta) (Katie 23) Albany R F D 1—w 83a

Fleming Andrew J heirs, Cowan—65a

Fleming A Claude (Grace) (Harry E 9, Roberta D 7), Muncie
R F D 10

Fleming Charles A, Muncie R F D 10—40a

Fleming Eugene W (Josephine 23, Lawrence 20, Cora 15), Muncie R
F D 10—h 100a

Fleming George E, Muncie— $\frac{1}{8}$ a

Fleming Mart (Mabel) (Edith 14, Paul 10, Frank 8), Muncie R F D
8—w 1a

Fleming Mary E—1a

FLEMING NATHAN R (Margaret M) (Blanche B 16), Muncie R F
D 9—h 100a

Fleming Newton J, Muncie—129a

Fleming Stephen (Mary A) (Ethel 15), Muncie R F D 8—h 100a, j 40a

Fletcher Acenith, Muncie—60a

Fletcher Fountain (Eliza), (Lewis 24, Leo Taylor 8), Yorktown R F D 3

Fletcher John E, Muncie—40a

Fletcher Richard (Dora A) (Ray Antrim 17), Daleville R F D 2—h
20a, w 40a

Fletcher Thomas (Jennie), Muncie R F D 11—w 40a

Fletcher Vaughn (Mary J) (Hewitt 16), Margaret 8), Losantsville
R F D 79 $\frac{1}{2}$ a

Flinn Adam (Maude 24, George 19), Albany R F D 1—10a

Flinn George, non res—10a

Flinn Mary A, Shideler—1 $\frac{3}{4}$ a

Flinn Raymond, Selma R F D 2

MUNCIE SEED & FEED CO.

Both Phones
661

Handle Only the Best of Seeds. 112 West Howard Street

Sterling Cash Grocery

: For Everything You Want to Eat :

124

R F D PATRONS.

- Flood Carey (Iva Della), Albany R F D 3
Floyd William E, Muncie— $\frac{1}{8}$ a
Foor George M (Orvilla), Selma R F D 1
Foorman Adam, Eaton—80a
Foorman Amos N, Eaton—632a
Foorman John Eaton— $2\frac{3}{4}$ a
Foorman Wm, Dunkirk—60a
Foorman Wm and Elizabeth, Dunkirk—80a
Foraker Alonzo L (Ida) (Goldie 17, Girgil 14, Jesse 9), Selma R F D 1
Foraker David, Selma R F D 1
Foraker Elijah, Selma R F D 1
Ford J Gilmore (Sarah) (Bessie 23, David 20, Charles 18, Carrie 14),
Albany R F D 1—h $\frac{1}{4}$ a
Ford Joseph, farm hand, Muncie R F D 5
Fording Delmer A (Pearl) Muncie R F D 10
Fording Noah D (Frances A) (Bertha B 19, Gracy E 18), Muncie
R F D 11—j $24\frac{1}{2}$ a
Foster Fred (Esta), Gaston R F D 2
Foster Fred A et al, Gaston R F D 2—30a
Foster Henry W (Sarah I) (Mary 18), Gaston R F D 2—h 70a
Foster John O et al—20a
FOSTER JOHN W (Sarah) (Madge McCone 10), Gaston R F D 2—h 40a
Foster Riley H (Orie M) (Grace H 16, Charles H 15, Andrew J, 13,
Sherman V 11, Dewey C 9), Blountsville
Foster William H (Emma B) (Jessie 15, Artie 10), Gaston R F D 2
—h 51a
Fouch Oscar A—50a
Fouch Sarah J—52
Fountain Emaline D, Muncie— $\frac{1}{8}$ a
Fowler Allen (Malinda) (Mabel Minich 10), Albany R F D 1
Fowler Arthur, Albany R F D 1
Fowler David F, Albany R F D 1—15a
Fowler Ernest, Albany R F D 1
FOX WILLARD R (Glendora) (Ray 13, Veva 12, Earl 9), hay bailer,
Selma R F D 2
France Joel and Catherine, Dunkirk— $10\frac{1}{4}$ a
France Joel H, Muncie— $18\frac{1}{4}$ a
France Joel H and Mary L, Muncie— $5\frac{1}{8}$ a
Frank Delmar L (Lora O) (Pearl 9, Pansy 8), shredder, Albany R
F D 1—h 20a
Frank Dennis C, Albany R F D 1— $37\frac{1}{2}$ a
Frank Ephraim A (Julettie) (Mary E 16, Charles E 13), Albany R
F D 1—h $103\frac{1}{2}$ a
Frank Stephen D (Beatrice) (John S 16,, Elizabeth 14, Herschell 7),
Albany R F D 1
Frank William (Leah), shredder, Albany R F D 1—h $98\frac{1}{2}$ a
Franklin Carl P, Muncie— $8\frac{3}{4}$ a
Franklin Cary, Muncie— $165\frac{1}{4}$ a

HARRY R. GREYER

JEWELER
OPTICIAN

Repairing of Fine Watches a Specialty

COR. MAIN & WALNUT

W. A. McNAUGHTON CO.

In The McNaughton

Corner Walnut and Charles Streets.

Dress Goods : Silks : Linens

Women's and Children's Shoes

: : Men's Furnishings : :

R F D PATRONS.

125

- Franklin Loan and Cary, Muncie—62a
Franklin Nettie V, Daleville R F D 1—119a
Franklin Pearson W, Muncie—171 $\frac{3}{4}$ a
Frazee Elwood (Flora J), Eaton R F D 2
Frazee Felix (Rebecca I) (Mabel 18, Lennie 16, Thomas 20), Daleville
R F D 2—w 75 $\frac{1}{2}$ a
Frazee Richard (Florence) (Willie 19, Ruth 7), Eaton R F D 2—h 60a
Frazier Juletta— $\frac{1}{8}$ a
Frazier Thornton, Selma R F D 2
*Freeman Grant, Muncie R F D 3
Freeman John, Muncie R F D 12—55a
Freeman Langford, Muncie R F D 3
Freeman Mary M, wid of John J, Muncie R F D 1—20a
Freeman Richard F (Millie J), Muncie R F D 7
Freeman Sarah, wid of George, Muncie R F D 12
Freeman Sarah E, wid of George W, (William D 22, Iva V Collins 13),
Muncie R F D 11
Freeman Thomas J (Birdella) (Oran 19 Ernest 9), Muncie R F D 12
—h 17 $\frac{3}{4}$ a, j $\frac{1}{8}$ a
Freeman William Muncie R F D 11
FREES CLEMENT A (Ollie K), Muncie R F D 2—1a
Frees Emmet A (Bessie E), Muncie R F D 2—1a
French George N, Albany—120a
French Volney, Muncie—1a
Frey Alonzo L (Gertrude L), Muncie R F D 4
FREY JOHN E (Millie A) (Estella A 22, Sula M 19, Anna E 17, Solon
M 24, John R 17), Muncie R F D 1
Frey Lafayette G (Florence) (Loal 7), Muncie R F D 7—h 24 $\frac{1}{2}$ a
Friar Mrs Rebecca, Albany R F D 3—45a
Friddle Burl (Jennie), Parker R F D 20
FRIDDLE COLUMBUS L (Mary M) (John C 18, Hurschel B 15,
Clarence C 10), Albany R F D 2—w 90a
Friddle George B, Albany— $\frac{1}{2}$ a
FRIDDLE JAMES C (Eliza), Albany R F D 3—h 52a
Friddle John W—25a
Friddle Roy (Sophia), Muncie R F D 12
Friedline John heirs—125a
Frushour Wm A (Flora E), Albany R F D 3—j 7 $\frac{1}{8}$ a
Frye Chris C (Emma D J) (Goldie W 12), Muncie R F D 12
Frye Miss Sallie, Muncie R F D 10
Fudge Charles B (Nellie M) (Mildred M 13, Robert A 12, Carl S 7),
Muncie R F D 3—h 38 $\frac{3}{4}$ a
Fudge John S heirs—11 $\frac{1}{4}$ a
Fudge Susannah E, Eaton— $\frac{1}{4}$ a
Fudge U Frank and Anna E, Muncie— $\frac{1}{8}$ a
Fuel Mary A—20a
Fulks J Scott Muncie R F D 4
Fuller Isabella, Alexandria—78a

Jones and Polhemus

...Fine Funeral Furnishings...

MODERN EQUIPMENT

New Phone No. 20 :: Residence No. 30

DALEVILLE, INDIANA

E. W. BISHOP & CO. General Insurance

453 The Johnson Established 1890

126

R F D PATRONS.

- FULLHART CHARLES (Amanda) (Marguerite 20, Lafayette 18, Nellie 14, Charles W 12, John G 10), fruit grower, Muncie R F D 5—h 60a
- Fullhart George W estate—38 $\frac{1}{4}$ a
- Fullhart Grant (Cora I) (Edith D 16, Clifford B 15), Muncie R F D 5—j 10a
- Fullhart John (Mary), Muncie R F D 1
- Fullhart John C (Ida) Yorktown R F D 1
- Fullhart John T, Yorktown R F D 1
- Fullhart Laura, Yorktown R F D 1—93a
- FULLHART THOMAS (L Zora), Muncie R F D 1
- Fullhart Willard (Marguerite), Muncie R F D 6—h 88 $\frac{3}{4}$ a
- Funkhouser Cassius C (Maude) (Zoda 8), Muncie R F D 9
- Funkhouser Daniel A (Julia), Middletown R F D 2—h 80a
- Funkhouser Dora (Symantha) (Verne 19; Neff 17, Ella 13, Garner 15, Kenneth 10, Clyde 7), Daleville R F D 2
- Funkhouser Eliza Ann, Muncie—80a
- Funkhouser Jacob L (Etta F) (Alta M 15, Gladys M 6), Middletown R F D 2
- Funkhouser John R (Lydia) (Clara 17, Nellie 15, Nora 14, Nettie 13, Mary 11, W Scott 9), Muncie R F D 9
- Funkhouser Nellie, Selma R F D 2
- Fuqua Boon (Ivy) Yorktown R F D 3
- Furgeson James (Ida) (Clarence 22, Belle 17, Fred 14, Grace 12, Sadie 6), Yorktown R F D 1
- Furgeson Joseph L (Mary J) (Anna 19, Jonathan 17, Lee 16, May 14, Glenn 11), Eaton R F D 1—h 53a, w 20a
- Furgeson Martha wid of Alexander, Yorktown R F D 1
- Furman Miles (Anna) (Mildred 8, Elizabeth 7), Parker R F D 20
- FURNISH CLAUD W (Bessie) (Lewis 11, Ray 9, Wayne 7), Gaston R F D 2
- Furst Christian (Emma L) (Ervella 13, Oral 11, Russell 9, Stanley 7), Muncie R F D 3—j 208a
- Furst Peter, non res—100a
- Fuson Alonzo (Ella R), (Roscoe T 19, Carl 17, Claude 14, Ruth 11), Muncie R F D 9—h 40a, j 41a
- FUSON CHARLES (Rilla J) (Grace M 20, Hubert R 17, Vernon M 14, Ethel M 8), stock, Yorktown R F D 1—h 151 $\frac{1}{2}$ a
- FUSON JOHN E (Mary M) (Goldie F 16, James G 13, Jennie E 6), Yorktown R F D 1—h 137a
- Fuson Thomas (Mary E) (Anna 20, Hazel 13, May 10), Muncie R F D 9—h 121 $\frac{1}{4}$ a
- Fuson William, Muncie— $\frac{1}{8}$ a
- Futrell Isaac N (Maud O) (George N 14), Muncie R F D 7—j $\frac{1}{4}$ a
- Futrell Lydia— $\frac{1}{8}$ a
- Gable George O (Mary M) (Orus 21, Maggie), Selma R F D 1—j 77a
- Gable John, Selma R F D 1—121a
- Gable Joseph (Maggie), Selma R F D 1

Noland Roofing Co. 215 W. Main St.
Both Phones

CONTRACTING ROOFERS
WHOLESALE and RETAIL Dealers in Roofing Materials

WE SELL EVERYTHING BUT ELEPHANTS
KIRK'S DEPARTMENT STORE
 ESTABLISHED 1865. MAIN ST.

R F D PATRONS.

127

- Gable Lewis H (Cora) (Vonnie Gunckle 14, Leora 11, Rena 9), Selma R F D 2
 Gable Mary, wid of John, Selma R F D 2
 Gable Wm H (Margaret), Selma R F D 2—h 20a
 Galbreath Ellsworth M, Eaton—1¾a
 Galbreath Joseph (Pearl), Gaston R F D 1
 Galliher Edward M, Muncie—⅛a
 Galliher M J, Muncie—13¼a
 Gillimore Ora E, Desoto
 Gallimore Orville E (Stella) (Terrel 6) Muncie R F D 3
 Gamester John H and Frances R, Albany—⅛a
 Gammon Marion (Sallie) (Howard 23, Otto 19, Louie 20, Gertie 16),
 Gaston R F D 3—h 67½a
 Ganter L S and E G Clarke, Muncie—1½a
 Ganter Suzane L, Muncie—¼a
 Garber Jonathan B and Alma—26¾a
 Gard Arthur E (Minnie), Shideler R F D 1
 Garland Abigail, Eaton—¼a
 Garner Austin, Gaston—34½a
 Garner Don (Lucy), Yorktown R F D 1
 Garner George (Amelia) (Eltie 18, Nora 12, Carl 9), Yorktown R F D 1
 Garner John (Armelia J) (Mabel C 21, Lenna M 16, Martha L 11,
 Chester A 9), Muncie R F D 11—h 64½a
 Garr Alonzo W, Albany R F D 1—16a
 Garr Alonzo W and Wm D, Albany R F D 1—144a
 Garr Emma C, Albany R F D 1
 Garr William D, Albany R F D 1
 Garrard Helen M, wid of Samuel, Muncie R F D 1
 Garrard Mary E, Muncie—¼a
 Garrard Joseph, Shideler—1½a
 Garrard Mary L et al, Muncie R F D 1—80a
 GARRARD MARY L, wid of James Harvey, (Albert P 24, Roscoe T
 22, Kirby C 19, Nellie G 13), Muncie R F D 1
 Garrard Otto (Emma) (Herbert L 6), Muncie R F D 1
 Garrard Samuel heirs—79a
 Garrard Wm L (Leona M), Muncie—j 96a
 Garrett John E—¼a
 Gartin James A (Martha A), Muncie R F D 2—h 2½a, j ¼a
 Garver Charles (Cora M), Muncie R F D 2
 Gas Center Land Co, Gilman—98¼a
 Gas, Light & Fuel Co, Muncie—¾a
 Gaston Canning Co Gaston—1½a
 Gaston Glass Co, Gaston—2
 Gaston Tile Co, Gaston—8½a
 Gates Albert L (Ann) (Francis M 52, Jane 54), Selma R F D 2—
 h 114a
 Gates Albro G estate—80a
 Gates Alfred D (Lizzie) (John E 9, George C 7), Muncie R F D 12

Dr. E. F. Tindal Eye, Ear, Nose
 and Throat
 Office 214-215 Wysor Block :: Glasses Accurately Fitted

W. H. BALLARD

205 SOUTH WALNUT STREET

Paints, Oils, Varnishes, Window Glass

128

R F D PATRONS.

- Gates Mrs Carrie, Selma R F D 3—40a
Gates Charles and Lucinda, Muncie—2¼a
Gates Charles G, Muncie—13a
Gates Clinton R, Selma R F D 2—38a
Gates Francis M, Selma R F D 2—60¼a
Gates George C (Lydia) (William C 38), Muncie R F D 6—w 6a
Gates Lewis (Minnie G), Muncie R F D 7—h 137½a
Gates Loring S (Mary E), Selma R F D 3—h 92½a
Gates Lucy, wid of A J (Emily 14), Selma R F D 2
Gates Russell (Orpha), Selma R F D 2
Gates Tobitha A, wid of Albert L (Ora 23, Mabel 15), Selma R F D 2—10a
Gayman Samuel, Muncie—95a
Geer Henry—35a
Gentry Paris H (Rachael) (Jessie L 19, Edna Grace 14), Muncie R F D 2—h 5a, w 3a
George LeRoy G (Nettie K), Muncie R F D 5
George Precilla, Gaston—¼a
Gerdau Fred H, non res—80a
Gerdau Henry R (Anna K) (Olive K 17, Fritz R), Muncie
Getts David A—107¼a
Gibson Alonzo (Sarah C) (Nellie M 8), Muncie R F D 7—h 20a
Gibson Andy (Annie) (Jessie McCallister 17, Flossie McCallister 15, Malcolm McCallister 12, Leo McCallister 8), Muncie R F D 7
Gibson Borter (Matilda J) (Ray 14, Roy 12, Iva 9, Earl 7), Muncie R F D 6
GIBSON CARL (Jennie), Muncie R F D 9
Gibson Catherine, non res—118¾a
Gibson Charles F (Belle) (F Jester 14, Eliza M 8), Eaton R F D 2
Gibson Clarence (Nellie), Muncie R F D 2
Gibson Clark, Muncie—242¼a
GIBSON FRANKLIN E (Sarah M), Gaston
Gibson Garrett (Della), Muncie R F D 6—w 10a
Gibson Garrett Jr, Muncie R F D 7—80a
Gibson Garrett B (Elizabeth), Muncie R F D 7
Gibson Garrett H (Merlie E), Muncie R F D 8
Gibson George W (Samantha), Muncie R F D 6—j 55a
Gibson Ida, Muncie R F D 6—½a
GIBSON ISAAC (Anna B) (Gertrude 18, Grace 17, Lizzie 13), Muncie R F D 7
Gibson John estate, Oakville—43½a
Gibson John B (Ninnie) (Verdie 13, Gola 10, Fern 7), Muncie R F D 6—h 13a
Gibson John F and Ella R, Muncie—¾a
GIBSON JOHN N (Ruhama) (Mary 19, Arthur 17, Harvey 9), Muncie R F D 1—w 2¾a
GIBSON JOHN W (Nettie M), Muncie R F D 7
Gibson Jonas (Margaret), Muncie R F D 6—h 76¾a

H. W. JONES ONLY CASH GROCER
217 South Walnut



W. F. MAGGS The Merchant Tailor

NEW PHONE 682 108 WEST ADAMS STREET

R F D PATRONS.

129

- Gibson Martin (Viretta), Muncie R F D 7—h 60a, j 20a
 Gibson Nancy E, Muncie— $\frac{1}{2}$ a
 Gibson Nathan T (Laura J) (Eve 8, Mary 6), Muncie R F D 8—h 12 $\frac{3}{4}$ a
 Gibson Ninetta and children, Muncie R F D 7—40a
 Gibson Phoebe, Muncie R F D 8—80a
 Gibson Richard and Sarah, Cowan—30a
 Gibson Robert (Clara) (Robert O 10, Earl H 7), Muncie R F D 5—h 64a
 Gibson Robert R, Muncie—83a
 Gibson Robert R and Matilda J, Muncie—157a
 Gibson Taylor G (Rose) (Robt H 22, Leroy C 20, Bertha M 17, Warren R 13, Sarah 10, Martha A 7), Eaton R F D 1—h 122 $\frac{3}{4}$ a
 Gibson Taylor H Muncie R F D 2
 Gibson Valentine (Sarah A), (De Lanca 16, Stella 14, Alice 12, Marie 10, Hobart 7), Muncie R F D 7—w 11 $\frac{1}{8}$ a
 Gibson Walter (Jennie), Muncie R F D 6
 GIBSON WILLIAM E (Parthena) (Carl R 16), Muncie R F D 3
 Gibson William R (Minnie M) (Ottis L 9), Muncie R F D 5
 Gibson Wilson (Mollie), Muncie R F D 11
 Gilbert Charles W (Daisy E) (Norine M DuBoise 7), Muncie R F D 11
 Gilbert Hannah E, wid of Thomas H (Archibald 28, Webster 26, Wm K 26, Emma E 21, Charlotte 17), Yorktown R F D 2—64a
 Gilbert Tot (Viola), Selma
 Gilchrist H M, Indianapolis, Ind—130a
 Gill James K (Minnie B) (Mabel 17, Vetha A 15), Summitville R F D 27—w 46 $\frac{1}{2}$ a
 Gill John, Gaston R F D 3
 Gill Nellie, wid of James, Gaston R F D 3
 Gilland Moses W (Clara) (George 21, Robert 20, Eva 17, Emma 12, Ira 10), Selma R F D 2
 GILLESPIE ALBERT A (Jennie) (Clarence 19, Della, 16, Eber 14, Nellie 12), Gaston R F D 1
 Gillespie Philip, Selma R F D 1
 Gilmer Elizabeth, wid of Abraham, Gaston R F D 2
 Gilmer Isabel, Gaston R F D 2—20a
 Gilmer John W (Ida), Gaston R F D 2—h 20a
 Gilmer Wm H (Emma) (Everett 15, Belle 11, Edith 9, Mary 8, Edna 7), Stockport—h 68a
 Gilmore Abraham estate—71 $\frac{1}{8}$ a
 Gilmore Chas W and Flora L, Muncie—1a
 Gilmore Lucinda, wid of Frank, Losantville R F D 24—56a
 Gilmore Wm L (Bertha L) (Juanița 9), Selma R F D 2—j 215a
 Ginger Lizzie, wid of Albert, Muncie R F D 5
 Ginn Liberty (Susan 52), Wheeling R F D 1—775a
 Ginn Mary, life estate—89 $\frac{1}{2}$ a
 Ginn Mrs Sarah J, Wheeling R F D 1— $\frac{1}{2}$ a
 Glass Co, American, Albany—3a
 Glass Co, American Window—10 $\frac{1}{4}$ a
 Glass Co, Chas Boldt, Muncie—3 $\frac{1}{4}$ a

McLAIN & ICERMAN DENTISTS

D. A. McLain L. F. ICERMAN
New Phone 361
REMOVED TO
410 & 411 THE WYSOR
4th Floor, Muncie, Ind.

55-1/4
17

Wachtells PAINTS, OILS and BRUSHES

130

R F D PATRONS.

- Glass Co, National of Pittsburg—2½a
Glass Co, Skillen-Goodin, Yorktown—4¾a
Glass Co, The La Ruche Window—3a
Glass Co, The Western Flint—4a
Glass Robert E—80a
Glass Robert H (Mahala C) (Martin E 17, Herbert 16, Eleanor 14, Willie W 11, Frank H 8), Muncie R F D 12
GLASS THOS L (Lennie B), Gaston R F D 2—j 40a
Glassy Marion, farm hand, Wheeling R F D 1
Glaze Wm H (Ada) (Martin 17, Earl 15, Mamie 12), Eaton R F D 2
Glazer Fred (Louis F E) (Alfred 12, Wm 10, Clarence 8, Mary 6), Muncie R F D 7—w 2a
Glendenin George M (Adaline) (James L 28, Everett 19, Ora 17, Elizabeth 13), Muncie R F D 11
Glover W H—½a
Goebel Abraham E (Charlotte), Muncie R F D 1
Goble Miss Elizabeth E, Muncie R F D 1
Goble Mary F, non res—10a
GOBLE WILLIAM A, Muncie R F D 1
Goddard Wm H, Muncie—½a
Godlove Mrs Ann M M (Joseph Short 18), Albany R F D 2—27¾a
Goebel John and Paul W, Muncie—½a
Goebel Paul W and Elizabeth, Muncie—½a
Goff Elijah C, Muncie R F D 5—79¾a
GOINGS GEORGE W (Ella E) (Ethel W 13), Muncie R F D 4—w 82½a
Goings John W estate—335a
Golifer Tobias, Muncie—¾a
Good E F, Daleville—½a
Goodin Earl S (Maud R) (Daniel R 6), Yorktown R F D 3
Goodpasture Barbara, wid of Jesse, Daleville R F D 2—119a
Goodpasture Clinton (Anna E) (Nellie 18, Walter 17, Merrill 15), Daleville R F D 2—h 138a, w ¼a
Goodrich Isaac G estate—111a
Goodrick Martha, wid of Isaac, Eaton R F D 1—⅛a
GOONTZ CHARLES L (Sarah C) (Bessie L 17, Lewis A 15, Elmo G 8), shipper of live stock, Muncie R F D 4
Goontz Clifford (Emma), Desoto
Goontz Lewis A estate, Muncie—156a
Goontz Sarah S, Muncie R F D 4—40a
Goontz William W (Nellie 20, Haskel 17, Hazel 17), Muncie R F D 4—156a
Gothrup Newton S (Sarah J) (Gladys Evert 12, Clifford Evert 10), Eaton R F D 1—h 53½a, w 27a
Goudy Harvey (Dona), Gaston R F D 1
Goudy Harvey L and Maude C, Gaston R F D 1—10a
Gough Albert H (Emily), Muncie R F D 4—h 122a, w 10a
Gough Anna E—11¾a

R. B. CRABBS Cigars, Tobacco and
Smokers' Supplies

Proprietor The Grand Cigar Store

111 E. Jackson St.

LET ME COLLECT YOUR RENTS and SAVE YOU MONEY

W. L. LYONS

ROOM 3, THE ANTHONY

BOTH PHONES 92

R F D PATRONS.

131

- Gough Charles T et al, non res,—72 $\frac{1}{8}$ a
Gough Eli M (Mamie) (Vernon 18), Muncie R F D 4—h 205a
Gough Harlos W (Alice), Muncie R F D 4
GOUGH MARK (Ellen L) (Lela A 16, Chase A 9), Muncie R F D 1
h 72a—moved to Texas
Grace Newton A, Summitville R F D 27—60a
Grady Cleo, Eaton—104 $\frac{1}{2}$ a
Grafton Chas O, Muncie— $\frac{1}{4}$ a
Gragstrem Estella, Eaton R F D 1
Graham Alexander M (Clarence A 20), Muncie R F D 11—3 $\frac{1}{2}$ a
Graham Clarence, farm hand, Muncie R F D 1
Graham Henry W (Cynthia) (Lorin 20, Sylvie 17), Gaston R F D 1—
h 104a
GRAHAM JOHN S (Laura A) (Harry 21, Don A 9), Selma—h 53 $\frac{1}{2}$ a,
w 19a, j 1a
Graham Napoleon and Margaret Gaston— $\frac{1}{4}$ a
Graham Sarah A—46 $\frac{1}{2}$ a
Graham Taylor J (Kate M) Muncie R F D 5
Graham Phillip J (Nannie M) (Ivy 6), Muncie R F D 5—h 12 $\frac{1}{2}$ a
Grant Lydia, wid of Noah, Muncie R F D 11
Graves Geo O (Mattie S) (Ruth 11, Fred 9), Middletown R F D 2—h
23a, w 68a
Graves Joseph—47a
Graves Mattie S—45 $\frac{1}{2}$ a
GRAY ANDREW J, Gaston R F D 1—4a
Gray Edward (Winnie), Shideler R F D 1
GRAY ELMER (Bertha), Gaston R F D 1—h 43a
Gray Henry and Nancy J— $\frac{1}{8}$ a
Gray Isaac (Samantha) (Harvey Jetmore 21, John Jetmore 15, Lydia
Jetmore 13, Roy Jetmore 11), Muncie R F D 1
Gray James B (Anna) (Sherman 20, Opal 16, Ora 13), Albany R F D 1
—w 80a
Gray James B, Albany R F D 1—20a
Gray James W Muncie—154a
Gray John T (Elizabeth), Albany—h 54 $\frac{1}{2}$ a, w 1 $\frac{3}{4}$ a
Gray Louisa J— $\frac{1}{2}$ a
Gray Sarah J, wid of Samuel, Gaston R F D 1
Gray Wilburt L (Edna), Gaston R F D 1
Greely Albert, Muncie—72 $\frac{1}{8}$ a
Green Chas (Clara) (Margaret 10), Selma R F D 2
Green Chas (Cora), Selma R F D 1
Green Elmer K (Lydia) (Opal 17, Chester 14), carpenter, Albany R
F D 2—h 2 $\frac{1}{2}$ a
Green Geo A, Eaton—1a
Green John E Muncie R F D 9—120a
Green Wm E (Wavia O), Albany R F D 2
Green Wm W (Rebecca) Albany R F D 2
Greenawalt Amos heirs— $\frac{3}{4}$ a

The Physicians Drug Store

Wholesale and Retail Jobbers for all
the leading Pharmaceutical Houses.

PHYSICIANS' AND SURGEONS' SUPPLIES

203 EAST MAIN STREET

BOTH PHONES 178

BETTER SHOES FOR MEN AND BOYS
The Keller-Bryce Co.

Johnson Block Corner

Muncie, Indiana

132

R F D PATRONS.

- Greenwalt Forest and Winnie Selma— $\frac{1}{2}$ a
Greenawalt Harry C (Alice), Selma
Greenawalt Margaret, wid of Joseph, Selma—4a
Greenawalt Samuel (Sarah A) (Frank 24, Earl 19, Guy 17), Selma R
F D 2—h 60a
Greenlee Easom B (Malindy), Muncie R F D 11— $1\frac{1}{2}$ a
GREENLEE HENRY L (Mary E), (Homer E 16), carpenter, Muncie
R F D 12
Greenlee J Frank (Carrie) (Iva L 10), Muncie R F D 11
Gregory Samuel, Eaton—390a
Gregory Ralph S Muncie—29a
Gregory Sam M, Eaton— $177\frac{1}{2}$ a
Grey Andrew (Louisa), Yorktown R F D 1
Grey Wm Yorktown R F D 1
Grice Eliza J, wid of William, Muncie R F D 11
Grice John heirs, Yorktown R F D 3—4a
Grice Mariah, wid of John, Yorktown R F D 3
Grice Samuel, Yorktown R F D 3—30a
Griesheimer John C, Muncie— $\frac{1}{8}$ a
Griffin James, farm hand, Shidler R F D 1
Griffiths Geo V and Edward L, Albany— $2\frac{1}{2}$ a
Griffith Lewis D (Laura) (Harry 18), Albany R F D 2
Grinstead Jessie E, non res, 43a
GRONENDYKE HARRY L, Muncie R F D 11
Gronendyke James (Mary J) (Grace McMullen 17), Yorktown R F D 3
w 132 $\frac{1}{2}$ a
Gronendyke Josephine, Yorktown R F D 3
Gronendyke Michael, Springport—160a
GRONENDYKE THOMAS B (Arabel) (Walter A 25, Homer 17),
Yorktown R F D 1
Groce Newton A (Grace 10, Blanche 17), Gaston R F D 3
Gross William T, Muncie R F D 10
Grunden Edward H (Zelpha), Albany R F D 2
Gruver Chas L (Jennie) (Guy 15, Ora 14), Gaston R F D 1—h 5a
Gruver Elizabeth A, wid of Samuel, Gaston R F D 1—45a
Gruver James H (Sadie E), Gaston R F D 3—h 50a
Grymes Edgar E estate, Gaston—80a
Grymes Emily, Gaston—80a
Grymes Mary A, Gaston— $\frac{3}{4}$ a
Grymes Wm M, non res—80a
Gubbins John, Muncie— $\frac{1}{8}$ a
Guinnup Chas M (Florence) (Ralph W 21, Lewella 9), Gaston R F D
2—j 111a
Guinnup Milton M (Mollie) (Alpha 16, Iva 18), Gaston R F D 3—h 80a
Guiznot Eugene, Wheeling R F D 1
Gumm Erasmus (Nancy E), Muncie R F D 7—h $2\frac{1}{2}$ a
Gump David, Eaton—160a
Gump Lee (Maud), Albany R F D 3

Law

Real Estate

BAIRD & BAIRD

**Bonds and
Loans**

SHIRK BLOCK

BOTH PHONES

The John J. Hartley Agency Real Estate, Fire Insurance & Loans

Established 23 Years

 201-203 The Johnson

R F D PATRONS.

133

- Gump Henry (L Jen), (Herbert E 23, Ralph E 21, Nellie 19, Anna E 17, Clyde M 16, Fred Earl 12, Bertha O 10, Loran 6), Muncie R F D 2—j 39a
- Gump Warren D (Laura E) (Henry 10, Mabel 14, Ameda 12, Cora 8), glassworker, Eaton R F D 1
- Gump Wm E (Mattie A), (Carl Baisinger 12), Eaton R F D 2—j 91¼a
- Gunckel Thomas J (Minnie R), Muncie R F D 4—w 20a
- Gustin Vet (Lydia) (Mary 9), Daleville R F D 2
- GUTHRIE AMBROSE (Mary S) (Florence Louise 7), Muncie R F D 5—h 82¼a, j 13½a
- Guthrie Chas H (Nora E), Muncie R F D 6—h 93a, w 5a
- Guthrie Sarah J—57¼a
- Guthrie Thos Sr and Mary A, Muncie—½a
- Guyaux Joseph Sr (Mary) (Anna 6, Lanie 20, Joseph Jr 30), Wheeling R F D 1—j 30a
- Guyr Henry (Minerva A) (Perry 36, Anna 26, Edward Leslie 6), Wheeling R F D 1
- Gwaltney Carey (Sarah A), Muncie R F D 11—h 38½a, w 190a
- Gwaltney Stanley (Edna), Muncie R F D 11
- Hachst Jacob (Martha N), (William L 23, Chas J 21, John M 17, Daniel E 15, Ernest C 13, Fred H 11, Owen A 9, Ray 6), Yorktown R F D 2
- Hachst William, farm hand, Muncie R F D 10
- Hackenmyer Charles (Mary), (William 16, Charley 14, Edward 8), Muncie R F D 2—j 2½a
- Hackman Clayton L (Emma), teamster, Selma
- Hackman Samuel (Cynthia) (Lawson 40, Clara 34, Ora 32, Orpha 30), Losantsville R F D 24—h 64½a
- Haddin James W (Mary F) (Oran 17, Effie 20), Gaston R F D 1—h 20a
- Haddin Thornton E (Minnie), Muncie R F D 1
- Hadden Thornton E and Charley Snider, Muncie R F D 1—57a
- Haffner Geo (Cora) (Cecil Young 15, Virgil Young 10), Parker
- Haggard Waldo (Minnie), Selma R F D 2
- Hahn Phillip (Samantha) (Wm E 34), Daleville R F D 1
- Haisley Joseph L (Hattie) (Monie 15, Ida 10), Selma R F D 2—h 1a
- Haines Allen, Muncie—¼a
- Haines Charles (Nettie V) (Dewey 8), Muncie R F D 10
- *Haines Charles B, Muncie R F D 5
- *Haines Eliza, wid of Wesley, Muncie R F D 5
- Haines Eugene F (Adella) (Earl C 21, Beryl 16, Veryl 11, Louise 8), Muncie R F D 5
- Haines James (Elizabeth), Muncie R F D 10—h 3¼a
- *Haines Loda E (Alma B), Muncie R F D 5
- Haistand Albert, pumper, Albany R F D 2
- Haiston Esther Ann, Desoto—¾a
- Haithecock Joshua (Gerdilia) (Clarence 16, Addie 14, Minnie 8), Muncie R F D 6

JONES & ZUBER Rambler, Pierce,
BICYCLES Tribune, Rugby,
Excelsior

ROOM 7 ARCADE E. MAIN
Keys, Tires, Sundries and Electrical Goods Phones New 662 Old 291

STEVENS & NICHOLS

304 SOUTH WALNUT ST.

Let us fill your Family Receipts; we can do it right, with PURE DRUGS

134

R F D PATRONS.

- Halbert Carl (Sarah K), (Samuel C 17, Carrie 14, Denver L 8), Yorktown R F D 3
Hale David H (Clara A 20), Muncie R F D 10
Hale Ephriam M (Rose N) (Irene 9, William P 6), Muncie R F D 9
Hale George L (Anna), Selma R F D 1—h 3a
Hale Peter (Olla) (Ethel 18), Wheeling R F D 1—h 30a
Hale Silas A (Lida), Muncie R F D 5
Hale Willard, Yorktown R F D 3
Hall Bailey (Hannah E) (John L 17), Muncie R F D 9—h 80a
Hall Edgar— $\frac{1}{4}$ a
HALL GEORGE W (Elizabeth) (Jesse 19, George 17, Clarence 11, Arthur 10), Yorktown R F D 1
Hall John (Oral L) (Jessie 17), Wheeling R F D 1—w 44a
Hall Joseph W (Elvira P) (Raymond W 19), Gaston R F D 1
Hall Martha J S, non resident—40a
Halliday Alexander, Muncie— $\frac{1}{8}$ a
Halstead Arliff J, Muncie R F D 2
Halstead Cornelius (Elizabeth J) Lewis E 23, George 18, Myrtle 16, Dessie F 12, Cornelius Jr 9, Cletus 6) Selma R F D 3—w 46a
Halstead Lyman (Rebecca A), Muncie R F D 2—h 80a
Halstead William (Zada) (Lorin 12, Lina 9, Beulah 7, Elva 3), Muncie R F D 6—w 68 $\frac{1}{4}$ a
Halvie Owen E (Oceola), Daleville R F D 1
Haman Joseph— $\frac{1}{2}$ a
Hamilton Arch A (Laura M) (Gladys E 10, Lois 8), Selma R F D 3
Hamilton Elias (Nellie), Muncie R F D 11 *Moved to Muncie*
Hamilton Ernest F (Effie), Gaston R F D 3
HAMILTON FRANK E (Addie B), Muncie R F D 1—h 97 $\frac{1}{2}$ a (*See adv page 38*)
Hamilton Frank S (Ada M) (Park R 22, H Meade 18, Pearl M 12), Muncie R F D 11
Hamilton Miss Gladys, Muncie R F D 5
Hamilton Henry H, Muncie—1 $\frac{1}{2}$ a
Hamilton James H, Daleville—5 $\frac{1}{2}$ a
Hamilton Joel W and Cora L, Eaton— $\frac{1}{2}$ a
Hamilton Milton (Hattie C) (Louise 14, Mary 9, Hazel 20), Muncie R F D 3—h 399, w 1
Hamilton Samuel, Muncie R F D 10
Hammel Henry, farm hand, Albany R F D 2
HAMPSON JAMES E (Catherine) (Martha 18, William 15, Dorothy 6) Muncie R F D 10
HAMPSON & OSBORNE, DAIRY, Muncie R F D 10
Hamshire Frank, Muncie R F D 11
Hance John W (Susan) (Benjamin 23, Grace 21, Pauline 8), Eaton R F D 1
Hance Joseph D (Josie L) (Lucile 13, Dudley 10, Willis G 9, Loraine 7) Eaton R F D 1—h 319 $\frac{1}{2}$ a
Hance Wm C (Lydia A), Eaton R F D 1—h 200a

Ladies and Gents' Clothing French Dry Cleaned and Pressed
French Steam Dye Works

421 E. MAIN STREET

HICKMAN BROS. Furniture, Carpets AND ALL KINDS OF HOUSE FURNISHINGS on Easy Payments

COR. WALNUT AND ADAMS STS.

R F D PATRONS.

135

Hancock John M, Daleville R F D 2—43½a
Hancock Nancy—¼a
Hancock Nettie, Daleville R F D 2—42½a
Hanes Rose—¼a
Haney George W (Ada) (Merritt C 18, Harry H 15), Muncie R F D
4—h 12a
Haney Mathias (Martha J) (Frank E 18, Frederick P 17, Alta L 12,
Gladys L 9, Nora 7), Muncie R F D 4
Haney Susan, wid of Isaac P, Muncie R F D 4
Haney Wm (Amanda) (Victor 18, Nora 12, Harold 10), Yorktown
R F D 2—h 15a, w 14a
Haney Wilson S (Marguerite), Muncie R F D 4—h 27a
Hankins John (Belle) (George W 7), Yorktown R F D 1
Hankins Margaret, Yorktown R F D 1—39a
Hankins Thos H, Yorktown R F D 1
Hanna Alice H, Muncie—⅓a
Hanna Charles O estate, Muncie—58¾a
Hanna Henrietta, non res—37a
Hanna Rhoda A estate—42½a
HANNAN JOHN W (Rachel) (William 26, Thomas 22, John 18,
Lizzie 24, Mary 20, Annie 12), Gaston R F D 2
Hannan Jos S (Mary) (Anna 22, Edward 17, Francis 13), Gaston
R F D 2
Hannan Michael, Gaston R F D 2
Hannan Rose A, Gaston R F D 2—½a
Hanshier James, farm hand, Muncie R F D 9
Hanson John, Parker
Hardestey Wm S (Mattie E) (Burl W 17, Delma 9), Muncie R F D 7
Harkrader Earl, Yorktown R F D 3
Harley John D (Sudie) (Alernus 19, Ellis 7), Muncie R F D 2
Harless James T, Muncie—½a
Harman Charles, Yorktown R F D 2
Harman Edmund J, Yorktown R F D 2—243a
Harman Emma E, wid of John (Charles 21, Marion 18, Clarence 12,
Carl 9), Yorktown R F D 2—80a
Harman Frank (Bessie) (Arthur 7), Muncie
Harman Lavina, wid of John W, Daleville R F D 2—121½a
Harman Sarah H and Edward Pullin, Yorktown R F D 2—75a
Harman Sarah H, wid of William, Yorktown R F D 2
Harness D Clarence (Bertha), Selma R F D 3
Harness Frank (May 17, Normal 11, Grace 9), Selma R F D 3
Harper Lewis H (Nora), Yorktown R F D 2—21½a
Harper Mrs Louisa (Rollie Dunkin 13, Catherine Dunkin 7), Parker
Harrel Edward (Elizabeth), Muncie R F D 9
Harrell Erastus (Julia) (Erastus 21), Muncie R F D 7
Harris Edward H, Yorktown—¼a
Harris John M (Margaret) (Clarence, Merl, Rena, Edith), Summit-
ville R F D 27—h 294a

LAMBERT - GROMAN CO.
UNDERTAKERS

We furnish Invalid Chairs
and Invalid Beds, also rent
Folding Chsirs and Tabjes.

Both Phones 85. 311 E. Main St.

YOUNG & KESSLER

PAINTS, OILS
and
VARNISHES

115-117 EAST JACKSON STREET

136

R F D PATRONS.

- Harris John W (Ida A), (Edith E Pittenger 8), Muncie R F D 3
Harris J W (Emma) (Milton 12, Jacob 15, Nellie 18, Edith 10, Roselle 6, Mary 14), Muncie R F D 6
Harris Milton L (Ellen), mail carrier, Muncie R F D 6
Harris Omer O (Iva L), Gaston R F D 2
Harris Otto (Estella), Gaston R F D 2
Harris William— $\frac{1}{2}$ a
Harrison Charles, Muncie R F D 12
Harrison Mary Jane, Muncie—1a
Harrison Wm H (Josephine), Muncie R F D 12—j 14a
Harrold Elizabeth— $\frac{1}{2}$ a
Harrold Etta estate—10a
Harrold B Frank (Olive) (Overton 7), Muncie R F D 8—h 18a
Harrold James (Jennie), Muncie R F D 9—h 10a, j 20a
Harrold John W (Emma), Muncie R F D 8—h 30
Harrold Jonah (Rachel M) (Marvie 26, Carl 23), Muncie R F D 6—h 2a
Harrold Jonathan (Emma) (Milton C 23, Clarence 15), Muncie R F D 8—h 40a
Harrold Jonathan (Laura) (Daphne 8, Hugh 6), Muncie R F D 9
Harrold Ralph, Muncie R F D 8— $\frac{1}{2}$ a
Harrold Valentine, Muncie R F D 8—32a
Harshman Charles (Bertha), Muncie R F D 9—w 11 $\frac{3}{4}$ a
Harshman Jonathan, Shideler—80a
Harshman Martha, wid of John W (Lulu 15, Ada 11), Albany R F D 3—2a
Hart James R—40 $\frac{1}{2}$ a
Hart Riley (Caroline) (William 30, John 29, Newton 17, Gertie 20, Addie 18), Selma R F D 2—h $\frac{1}{2}$ a
Hart Sylvester (Katharine) (Lily Cecil 6), Selma R F D 2
Harter William P—58 $\frac{1}{2}$ a
Hartle Samuel J—80a
Hartley Charles F—36 $\frac{1}{4}$ a
Hartley Miss Donatta M, Muncie R F D 1
Hartley Edward C (Blanche), Yorktown R F D 3
Hartley Elisha estate, Muncie R F D 1—40a
Hartley Harley, Muncie— $\frac{1}{2}$ a
Hartley Harriet E, wid of Benjamin F, Muncie R F D 11—10a
Hartley James M (Emma A) (Linnie 18, Icie 16, James Scott 14), Muncie R F D 12—h 130a
Hartley J Orven, Muncie R F D 1
Hartley Martha J, wid of George W, Muncie R F D 11—70a
Hartley Precilla A, wid of Elisha, Muncie R F D 1
Hartley Sarah H, Muncie—40a
Hartley Thomas F (Minnie A) (Nettie 7), Muncie R F D 11—j 5a
Hartrauft John (Cora) (Grace 7), Muncie R F D 7
Hartrauft Levi, Muncie R F D 7—2 $\frac{1}{2}$ a
Harty Elisha (Marth J), Albany R F D 1—h 26a, w 40a
Harty Wesley (Viola), Selma R F D 3



"MEET ME FACE TO FACE"

HARRY H. ICE DRUGGIST

106 EAST MAIN ST.

NEWPHONE 551

S. D. MADDUX Tailor & Draper

OUR MOTTO "UP TO THE MINUTE"

R F D PATRONS.

137

- Hartzell James M (Gertrude) (Florence 8, Edward 7), Albany R F D 3—h 100a
 Harvey Charles heirs—80a
 Harvey George A, Muncie— $\frac{1}{8}$ a
 Harvey John W, Muncie $\frac{1}{8}$ a
 Harvey Nancy C, wid of Charles, Muncie R F D 3
 Hastings Charles, farm hand, Muncie R F D 3
 Hastings Mathew J (Lydia A) (Sylva 10, Charles 17), Muncie R F D 10
 HAUGH ROBERT A (Susan J) (Elma 15, Charles 12, Mabel 10, Thresa 8), Daleville R F D 2—j 160a
 Hawk Clude (Marie), Muncie R F D 7
 Hawk George and Mary J, Muncie— $\frac{1}{8}$ a
 Hawk James P (Margaret L) (Ola 17, Flosa Fern 15, Carl 24, Ray 18), Selma R F D 2—j 40a
 Hawk John H (Emily) (Kenneth 14, Mahlon 12, Gladys 6), Selma R F D 3—h 20a
 Hawk Oliver L (Clara) (Essie 9, Lola 7), Yorktown R F D 2
 Hawk Sylvanus O (Louisa) (Ray 20), Yorktown R F D 1—h 151 $\frac{1}{4}$ a
 HAWK WILLIAM R (Fannie), Yorktown R F D 1
 HAWKINS EMERY, Muncie R F D 1
 Hawkins Ermen (Elma), Eaton R F D 1
 Hawkins Jacob T (Elizabeth), Muncie R F D 1
 Hawkins John, Muncie R F D 1—8a
 HAWKINS JOHN E, Muncie R F D 1
 Hawkins John E and Mary S, Muncie R F D 1—220a
 Hawkins John I (Elizabeth) (Minnie 15, Ada 14, Donie 11, Sidney 8), Shideler R F D 1
 Hawkins Lewis M, non res—160a
 Hawkins Luticia, wid of William R, Shideler R F D 1
 Hawkins Miss Mary C, Muncie R F D 1
 Hawkins Phoebe— $\frac{1}{4}$ a
 Hawkins Wm M (Sarah J) (Bessie 18, Homer 16, Albert 14, Ray 9, Alta 9), Muncie R F D 12
 Hawley Robt J (Mary A) (Ezra D 16, Charles H 15, Wm B 9, Lena C 7), Muncie R F D 7
 Hayden Emery, farm hand, Muncie R F D 1
 Hayden George W and Hattie A, Gaston—20a
 Hayden Hattie A, Gaston—25a
 Hayden Jacob, Wheeling R F D 1
 Hayden James (Dora) (Mary J 8), Gaston R F D 2
 Hayden John (Emma) (Ruby 7), Eaton R F D 1
 Hayden Dr John H (Emily J) (Charles 17), Muncie R F D 11—h 50 $\frac{3}{4}$ a, w 23 $\frac{1}{2}$ a
 Hayden Joseph O—11 $\frac{1}{2}$ a
 Hayden Leroy W, Muncie— $\frac{1}{8}$ a
 Hayden Louisa, Gaston— $\frac{1}{2}$ a
 Hayden Mary—10 $\frac{1}{2}$ a
 Hayden Rebecca, wid of Amos, Yorktown R F D 1

Call 739 on Both Phones and Get
Home Planing Mill Co. For Stairs, Interior Finish,
 Veneered Doors and
 Columns.
 424 WEST 10TH STREET

Put Your Feet In "GUINEA'S" SHOES

Gallihier's Shoe S T O R E

112 S. WALNUT

138

R F D PATRONS.

- Hayden Samuel (Achia) (Clarence 19), Gaston R F D 1—h 20a, w 25a
 Hayden Samuel (Clifton C 12), Muncie R F D 12— $\frac{1}{4}$ a
 Hayden Sarah, wid of Benjamin, Muncie R F D 12
 Hayden Wm (Sarah E) (Samuel 14, Raymond 13, Dessie 10, Lessie 10,
 Carl 8, Ralph 6), Yorktown R F D 1—h $16\frac{3}{4}$ a, j $16\frac{3}{4}$ a
 Hayhow Wm H (Mary A), Yorktown R F D 1—h $57\frac{1}{4}$ a
 Hayes Orlando, Selma— $\frac{1}{4}$ a
 Hayes Thomas— $\frac{1}{8}$ a
 Haymond Wm A estate— $81\frac{3}{4}$ a
 Haynes Benj F (Josephine), Eaton R. F D 2—h 47a
 Haynes Beniah, Eaton—29a
 HAYNES FREDERICK W (Mary A) (Nellie 22), Eaton R F D 2
 Haynes Jesse and Pearl M, Eaton— $\frac{1}{4}$ a
 Haynes John (Josephine) (James M Osenbaugh 21, Orville Osenbaugh
 19, Harvey Osenbaugh 15), Eaton R F D 2—j 26a
 Haynes Mason (Kittie) (Ozro 16), Eaton R F D 2
 Haynes Nelson C (Ida), Eaton R F D 2
 Haynes Samuel W (Mary I), Eaton R F D 2—w 29a
 Haynes Sarah A, wid of Wright, Eaton R F D 2— $36\frac{1}{2}$ a
 Haynes William F, Eaton R F D 2—33a
 Haynes William F and Mary A, Eaton R F D 2—40a
 Hays Charles (Ida) (Noalis 8, Mary 10, Vance 12, Virgil 14, Victor 17),
 Daleville R F D 1
 HAYS DAVID M (Mary E) (Susie A 27, Ernest B 24, Luzella 21,
 Rose M 18, Charles E 14, Ruby C 8), Muncie R F D 10—h $121\frac{1}{4}$ a
 Hays Ernest, Muncie R F D 9
 Hays Isaac E (Hulda) (Esther F), Gaston R F D 1—j 80a
 Hays James (Pearl) (Virgil 10, Elvia 8, Letha 6), Muncie R F D
 12—j $\frac{1}{2}$ a
 Hayworth Hance, farm hand, Wheeling R F D 1
 Hazelbaker Daniel, Gaston R F D 3— $7\frac{1}{2}$ a
 Hazelbaker George M (Anna) (Daniel 16, Frank 14, Ray 12, Lorin 7),
 Gaston R F D 3—h 8a
 Hazelbaker Henry M (Amanda) (Ova 17, Isa 10), Gaston R F D 2—
 h $5\frac{1}{4}$ a
 HAZELBAKER HENRY M (Clara) (Mary 9, Wilber 7), Gaston R F D
 3—h 28a
 Hazelbaker Jacob (Mary E) (Artie 24, Otha 21, Zella 11), Gaston
 R F D 2
 Hazelbaker James P (Sarah E) (J Ethel 18, Forest J 11), Muncie R
 F D 5
 Hazelbaker Mary E et al, Gaston R F D 2—16a
 Hazelbaker Peter (Lucinda) (Thomas 21), Wheeling R F D 1
 Hazlett Philip (Oriol), foreman Southern Oil Co, Selma R F D 1
 Heal George E (Ida) (Alma 13), Wheeling R F D 1—h $84\frac{1}{2}$ a
 Heat, Light & Power Co, Muncie— $\frac{1}{4}$ a
 Heath A Mariah, wid of Alfred M, (Vernard J 27, Maud 25, Alpha 14,
 Ward 24, Heber A 20, Lena L 18), Muncie R F D 7— $12\frac{3}{4}$ a

Muncie Builders' Supply Co.

PHONES 123
 Coal, Cement, Lime = Building Block

Gallihier & Prutzman, Druggists

AT THE PEOPLE'S DRUG STORE....

R F D PATRONS.

139

- Heath Edward (Stella), Middletown R F D 2
Heath George F, Muncie—78 $\frac{3}{4}$ a
HEATH JESSE C (Edna), Daleville R F D 1
Heath John T (Daliah), Muncie R F D 10—h 156a
Heath Laura B, Muncie—322a
Heath Merton C, Muncie—1 $\frac{1}{2}$ a
Heath Merritt (Idam M) (Corytal Irene 10), Muncie R F D 10—h 2 $\frac{1}{2}$ a
(moved to Muncie)
Heath Robert C— $\frac{1}{2}$ a
Heath Silas P (Amanda) (Will S 21, Arthur 20, Irvin 17, Daisy 16,
Otto 14, Mabel 11), Yorktown R F D 3—h 40a
HEATH VERNARD J, Muncie R F D 7
HEATH WILLIAM (Sarah E), Muncie R F D 2—h 20a, w 80a
Heaton Charles W (Nellie E), Muncie R F D 5—h 45a, w 79 $\frac{1}{2}$ a
Heaton Emery (Jennie), Muncie R F D 2—h 80a
HEATON JACOB H (Sarah J) (Charles S 21), Muncie R F D 9
—h 79 $\frac{1}{2}$ a
Heaton Jefferson (Hannah), Muncie R F D 7—h 40 $\frac{1}{2}$ a, w 32 $\frac{1}{2}$ a, j 11a
Heaton Joseph P and Mary C, Muncie—50a
Heaton Samuel H (Bertha M) (Sanford W 11), Muncie R F D 12
Heaton Wm Jr (Addie R), Muncie R F D 7—h 119a
Heavenridge John H (Amanda J), Gaston R F D 3—j 40a
Heavilin Mrs Josephine, Muncie R F D 1
Heavland Charles W (Lottie E), Muncie R F D 8
Hedeges Chauncey A (Rhoda A), Muncie R F D 11
Hedgeland Carl W (Bertha), Gaston R F D 2
Hedgeland George R—29 $\frac{3}{4}$ a
Hedgeland Mary E—60 $\frac{1}{4}$ a
Hedgeland Thomas J (Grace) (Beulah 8), Muncie R F D 1—h 43 $\frac{1}{4}$ a
Hedgeland Walter (Emma) (Edna 15, Orpha 12), Wheeling R F D 1
Hedrick Cyrus, Muncie R F D 5—62 $\frac{3}{4}$ a
Hedrick John H, Eaton R F D 2—3a
Hedrick Mary, wid of Daniel (Anna 21, Lizzie 17), Eaton R F D 2
Hefferline Edward L—1a
Hefferline Grover, Selma R F D 3
Hefferline John W (Earl 11), Muncie R F D 7
Heffner Dennis (Sarah) (Mary Ellen 50), Muncie R F D 2—79 $\frac{3}{4}$ a
Heffner Lawrence (May) (Lottie 20, Herschel 17, Nellie 15, Gladys 13
Mary 11), Shideler R F D 1—h 80a
Heft Rebecca heirs—80a
Heil William (Luella) (Ella M 18, Jessie 12), Muncie R F D 7—h 1a
HELM CHAUNCEY D (Estella M), Muncie R F D 3
Helm Clifford, Selma R F D 2—4a
Helm George R A (Alverda M), Selma R F D 2—h 30a
HELM GEORGE T S (Ella M) (Margaret M 12), thrashing and shred-
ding, Selma R F D 3—h 337 $\frac{1}{2}$ a
Helm Isaac Elmer (Goldie M), Albany R F D 2
HELM PETER A (Elizabeth), Selma R F D 3—h 285a

Real Estate and Loans

MARKLEY

FARM AND CITY PROPERTY.

Real Estate Agency
Old Phone 349 Rooms 206-7 W ysor Bk

H. M. JOHNSTON & CO.

INSURANCE
FIRE-LIABILITY
ACCIDENT & SICKNESS
PLATE GLASS
LOANS

PATTERSON BLOCK

140

R F D PATRONS.

- Helm Susan R, Selma R F D 3—10a
Helm Thomas E (Herman C 13, Gertrude M 10, Bertha G 8), Muncie R F D 3
Helm Vaughn, farm hand, Selma R F D 2
Helm William J (Euphratus 21), Selma R F D 2
Helm William S (Esther) (Peter 29, George 19, Elden 17), Gaston R F D 3—h 45a
Helvie Ella, Caddie and Emma, Muncie— $\frac{1}{8}$ a
Helvie George F (Effie B), Muncie R F D 7—j 7a
Helvie Henry heirs—140a
Helvie Mary E, Muncie— $\frac{1}{8}$ a
Helvie Mary E, Yorktown R F D 3—64 $\frac{1}{4}$ a
Helvie Peter A (Martha) (Ivan 18, Claud 15, Martha 7), Yorktown R F D 3—h 15a
Helm William W (Mollie G) (Vernon M 22, Berle Miller 11), Yorktown R F D 2—h 146a
Hemingray Glass Co, Muncie—4a
Henby Frank C, Muncie R F D 8—50a
Henby Rebecca J, wid of John, Muncie R F D 8
Henkle Noah S (Ona J) (Ralph G 14, Charles W 10), Yorktown R F D 2—h 98a
Henley Mary M, Hartford City—95 $\frac{1}{4}$ a
Henry Nora A, non res—4a
*Hens Owen, Muncie R F D 3
Henshaw, Mary E—80a
Hensley Able S (Hannah J) (Belva M 9), Yorktown R F D 2
Hensley Christopher C (Sarah J) (Etha A 16, David D A 11), Daleville R F D 2—w 6 $\frac{1}{2}$ a
Hensley David S (Sarah J) (Arthur F 7), Muncie R F D 11—h 40a
Hensley Elizabeth—39 $\frac{1}{4}$ a
Hensley Geo (Mary A) (Walter E 15, Elizabeth E 13, Archie C 9, Hazel M 7), Daleville R F D 2—h 78a
Hensley George W— $\frac{1}{4}$ a
Hensley Jacob C (Margaret E) (Clifford 14, Verjanet 10), Yorktown R F D 1—j 33 $\frac{1}{4}$ a, w 21a
Hensley James W (Nancy), Yorktown R F D 3—h 330a
Hensley Jonas S (Clara B) (Eve 14, Chester 12, Ethel 9), Daleville R F D 2—j 80a
Hensley Samuel E, Yorktown—11 $\frac{1}{8}$ a
HENSLEY WM R (Anna V) (Everet 8, Reba 6), Yorktown R F D 1—w 16a
Hensley Wm W (Amanda) (Marion H 20, William T 18, John E 14), Daleville R F D 2
Herbert Wm W (Hannah) (Mary L 11), Selma R F D 2
Herff Jerome, non res—11 $\frac{1}{2}$ a
Hern David H (Ida) (Eddie 19, Opal 17), Muncie R F D 12
Hernley Alva, Parker
Herrick Horace N— $\frac{1}{8}$ a

GREELY LUMBER CO.

Retail Lumber, Lath,
Shingles, Pickets,
Sash, Doors, Etc.

117 S. Walnut St. Both Phones 109. Muncie, Ind.

The St. John Cigar Co.

CIGARS, TOBACCO and
SMOKERS' SUPPLIES

Wholesale and Retail

123 East Main

R F D PATRONS.

141

- Herron Richard and Margaret, Muncie—3a
Herruff Gus A (Dora A), Muncie R F D 3
Hershey Jacob (Maggie) (Frank 17, Marie 13, Fred 22), Muncie
R F D 12
Hessler Adam J (Elizabeth) (Albert 10, Clarence 8), Muncie R F D 1
—h 96 $\frac{3}{4}$ a
Hesson John and Mary I—3a
Heuchan Miss Lera H, Muncie R F D 11
Hewitt Anna E, Selma R F D 3
Hewitt Lelia, wid of Ovid (Francis G 10), Losantville R F D 24
Hewitt Louisa heirs—80a
Hewitt Mary—18a
Hiatt Alex (Sarah A) (Charles 19, Flossie 10), Gaston R F D 1
HIATT CHARLES E (Martha A) (Ralph 16, Clara E 14), Muncie R F
D 7—h 40a, j $\frac{1}{2}$ a
Hiatt Edward (Kate), Gaston R F D 1
Hiatt Frank E (Maud E), Muncie R F D 8—h 40a
HIATT JONATHAN A (Emma) (Larma L 12), Muncie R F D 11—h
73a
Hiatt Simon A (Margaret), Muncie R F D 8—h 43a
Hiatt Thomas (Effie J) (Francis S 19, Cleo T 16, Solomon K 14,
Mabel A 10), Muncie R F D 12—j 114a
Hiatt William, Yorktown R F D 1—110a
Hibbitts Howard H, Muncie— $\frac{1}{8}$ a
Hibbitts Wallace, Muncie—113 $\frac{1}{2}$ a
Hickman Alonzo F, Muncie— $\frac{1}{8}$ a
Hickman Lewis J, Muncie—95 $\frac{1}{2}$ a
Hickman Wm H, Muncie— $\frac{1}{4}$ a
Highlands Edward M— $\frac{1}{2}$ a
Highland Michael heirs—83a
Higman George N and Martha A, Muncie—1a
Hill Charles B, Muncie R F D 3
Hill Etta, Chicago, Ill—5a
Hill Iva—19a
Hill Lizzie C, Selma— $\frac{1}{4}$ a
HILL WM (Jennie M) (Virtie M 12, Grace M 6), Yorktown R F D
3—h 159 $\frac{1}{2}$ a
Hilling John W, Muncie— $\frac{1}{4}$ a
Hilling John W and Maggie H, Muncie— $\frac{1}{8}$ a
Himes Anson (Julia), Blountsville R F D 1
Himes Mary E et al, Cowan— $\frac{1}{4}$ a
Hindman Charlie (Myrtle) (Lawrence 10, Laura E 7), Losantville
R F D 24—h 61a
HINDMAN FREMONT (Lucinda) (Gertrude 17, Golie 15), Selma
R F D 1—h 93a
Hines Frank (Lucy A) (Walter 16, Blanche 14), Muncie R F D 10
—h 8 $\frac{1}{4}$ a
Hines John, farm hand, Albany R F D 3

BOTH PHONES 62 GETS

DELAWARE
Coal, Fuel & Supply Co.

High Grade Fuels

Corner Hackley St. & L. E. & W. R. R.



- Hines John R (Mary J), Muncie R F D 10—h 195½a
 Hines John R, Muncie R F D 8
 Hines Lyda M—9a
 Hinton Ben and Rosa D, Albany—¼a
 Hinton C F, Muncie R F D 6
 HINTON GRANT C (Deleena) (Blenn 10, Margaret 6), Wheeling
 R F D 1
 Hinton H C, Muncie R F D 6
 Hinton Joseph (Louisa) (Minnie 24), Gaston R F D 1—h 337a
 Hinty Charles (Sarah J) (Daniel J 21, J William 32), Muncie R F D
 11—w ½a
Hinty Jacob M (Arnette), Muncie R F D 11
 Hinty Ulysses T (Laura B) (Beatrice 6), Muncie R F D 11—½a
 Hires Flossie, Muncie R F D 6
 Hirons Chas C (Alice) (Mark 12, Hobart 10, Roby 18), Gaston R F D
 1—h 111¼a
 Hirons Mary M, wid of Parker C, Muncie R F D 4
 Hirons Thomas M (Maggie), Muncie R F D 4—h 40a
 Hitchcock Francis, Muncie R F D 4—136½a
 Hitchcock John H—97a
 Hitchcock Josiah (Frances E) (Lottie 24, Ruth 13), Selma R F D 1—
 h 112½a
 Hitchcock Marcellus, Albany R F D 3
 Hitchcock Minnie E, Muncie—¼a
 Hitchcock William heirs—40a
 Hitchcock William E, Muncie—½a
 Hitchcock William E and Minnie E, Muncie—⅛a
 HITCHCOCK WILLIAM H (Violet I) (Elta 16, Mary 14, Lucian 12),
 Selma R F D 1—h 85a
 Hitchens Wm A (Mary E) (George 19, Sarah 15), Albany R F D 2—
 h 7a, w 61½a
 Hitchings William heirs—127½a
 Hite Wm M (Emma A) (Ivy M 15, Elzie 9, Earl 7), Yorktown R F D 3
 Hoagland Ada May, Muncie R F D 3
 Hoagland C W, Muncie R F D 3
 Hoagland F L, Muncie R F D 3
 Hobbs Amanda M, wid of Wm H, Muncie R F D 12—½a
 Hobson Perry (Belvia), Albany R F D 1
 Hock John (—) (Mary 12), Muncie
 Hobson Ira E (Ida A), Selma R F D 3—h 14a
 Hodson Josiah (Flora) (Carrie 18, Wesley 15, Lola M 12, Bertha O 9),
 Selma R F D 3
 Hodson Wm M (Ettie B) (Linnie 13), Selma R F D 2
 HODSON WILLIAM (Nancy A) (John 19, Mary 15, Ruth 10), York-
 town R F D 3
 Hoechst Martha, Yorktown R F D 3—40a
 Hoff John J (Mollie D), Muncie R F D 2
 Hofherr John (Sarah) (Bertha 11), Daleville R F D 1—h 119a

G. W. ROWLETT'S Store
Cor. Charles and Mulberry
294—BOTH PHONES 294

Wall Paper, Paints,
Oils and Varnishes
Builder's Hardware
A SPECIALTY

The Indiana Pipe Company

PHONES
New 1157 Old 268

For "OLD LEE" ARTHRACITE

R F D PATRONS:

143

- Hofherr Lewis E (Flossie M), Yorktown R F D 3
Hofherr Martin L (Mary) (Lizzie 18, Lena 16, Grace 14), Yorktown
R F D 1—h 216¼a, w 100a
Hofherr Mary, wid of Philip J, Yorktown R F D 3—63a
Hofherr Walter R (Ivy R), Yorktown R F D 1
HOFHERR WILLIAM H (Emma F) (Marion J 9), Yorktown R F D
1—j 120a
Hoffman Elizabeth C, Eaton—1a
Hoffman Harry (Fannie), Wheeling R F D 1
Hoffman John D and Elizabeth, Eaton 10a
Hoffman Wm C (Mollie), Wheeling R F D 1—h 41½a
Holbert George L (Mary) (Ranson 16), Muncie R F D 6—h 95a
HOLBERT WALTER (Sarah A), Muncie R F D 4—j 8a
Holbert William F (Flora) (Eska 15), Muncie R F D 4—h 45¼a
Holcomb Abbiegill, Selma R F D 2
Holcroft Fred, Albany R F D 2
Holcroft John T (Josie) (Herbert H 17, James 15, May 13, Edith 11,
Fred Prewett 13), Eaton R F D 1—h 200a
Holcroft Joseph (Myrtle) (Donald 8), Albany R F D 2
Holdren Frank (Retta), Eaton
Holdren Mathias (Catherine) (Henry Swoveland 19, Viola Swoveland 17,
Catherine Swoveland 9, Adeline Swoveland 9), Eaton R F D 2—
h 40a
Holdren Wm W (Martha J) (Ralph 19, Brant 14, Nora 10, Richard 7),
Eaton R F D 1—h 40a
Holiday Joseph, Gaston—11a
Holland Isaac D and Mary, Muncie—20a
Holliday Armenis F (Lorette) (Newland A 17, Frank M 8), Muncie
R F D 2—w 30a
Holliday Herschel M (Dora L) (Clarence M 17, Lawrence O 15), Muncie
R F D 3
HOLLIDAY ORLO (Ida M) (Druzilla 15), Gaston R F D 1—h 43½a
Holliday Otto (Maggie) (Wilburt 15, Alfey 13, Opal 11, Ivy 7), Gaston
R F D 1—h 30a
Hollinger Cloice E, Muncie—¼a
Hollinger William (Lona), Muncie R F D 10
Holluent Victor (Anna), Wheeling R F D 1
Hollmeyer August F, Muncie R F D 12
Hollmeyer Louis H (Amanda L) (Geneva 18), Muncie R F D 12
Holloway Alpheus R estate, Selma R F D 3—40a
Holloway Charley, farm hand, Albany R F D 1
Holloway Eleasor E (Ella C) (Wm Harvey 23, Benj S 19, Ernest R 16),
Albany R F D 2—w 40a
Holloway Enos, farm hand, Albany R F D 3
Holloway Levi H (Elizabeth) (Everet 11), Albany R F D 2
Holloway Sarah A and L H, Albany R F D 2—79a
Holloway Silvester (Ella) (Lulu 11, Pauline 8, Ralph 6), Albany R F D 3
Holloway Thomas R (Hannah), Albany R F D 3—h 160a

R. MEEKS & SONS

LARGEST
FURNITURE DEALERS
IN THE CITY

Phones: Office, 134; Res., 210, 337, 7214; Stable, 61

115-117 East Main Street

John L. McPherson Real Estate and Rental Agent

FARM AND CITY LOANS

ROOM 4, PATTERSON BLOCK

144

R F D PATRONS.

- Holloway Viola, wid of Alpheus, (Opal 16), Selma R F D 3—4a
Holmes Margaret E, Daleville— $\frac{1}{4}$ a
Holmes William, Muncie R F D 4
Holsinger J T, Oakville— $45\frac{1}{2}$ a
Holsinger Mary C, Oakville— $1\frac{1}{2}$ a
HOLT ELMER (Ori O) (Edgar D 10, Ethel 7), Muncie R F D 4
—h 40a
Holt Samuel (Mariah E) (Walter 32, Edith C 18), Muncie R F D 4
—h 137a
Homan David (Louisa) (Stafford 14), Muncie R F D 2
Homan Louisa J and Emma McIntosh, Muncie R F D 2— $1\frac{1}{2}$ a
HOOKE JOHN J (Josephine) (Walter M 21), Albany R F D 1—h 80a
HOOKE LEWIS J, Muncie—64a
Hooke Lydia, wid of Calvin W, Muncie R F D 4
Hooke Orrie G, Albany—68a
Hoover Adam B, Muncie— $234\frac{1}{4}$ a
Hoover Caroline heirs— $15\frac{1}{8}$ a
Hoover Charles (Nannie E), Desoto
Hoover Eldora, Muncie— $1\frac{1}{2}$ a
Hoover Elmer E, Muncie— $40\frac{1}{2}$ a
Hoover Frank— $\frac{3}{4}$ a
Hoover George (Elizabeth) (Oma 13, Josephine 11, Garnet A 6),
Shideler R F D 1—h $53\frac{1}{2}$ a
Hoover George (Tracy) (Minnie M 20), Muncie R F D 8—h 70a
Hoover George M (Sarah J) (Carrie 26, Maud 23, Earl 21), Matthews
R F D 24
Hoover Jeff, Oakville— $\frac{1}{2}$ a
Hoover John F (Effa M) (Roger 9), Selma R F D 1
Hoover J Henry (Carrie G), Eaton R F D 1—h 3a
Hoover Lydian— $1\frac{1}{2}$ a
Hoover Miles L, Wheeling— $1\frac{3}{4}$ a
Hoover Murray, Muncie R F D 10
Hoover Samuel (Rosa) (Fay 13, Chester 11, Ercie 9, Ruby 6), Wheel-
ing R F D 1
HOOVER WILLIAM A (Rose F), Selma R F D 1—h 40a, w 80a
Hoover William W—80a
Hope John M and Julia T, Muncie— $\frac{1}{8}$ a
Hopping David R (Mary E) (Loren 18), Selma R F D 1—h $27\frac{1}{4}$ a
Hopping James L (Adaline) (Blaine 22), Selma R F D 1—h $34\frac{1}{2}$ a
Hopping Lewis (Grace M), Selma R F D 3
Hopping Oren, Selma R F D 1
Hopping Wm M (Emma) (Riley 7, Hervet 15), Selma R F D 3—h 80a
Horn John (Glennie), Shideler R F D 1
Horn Oad T (May), Albany
Horn William C and Leonora, Muncie— $\frac{1}{8}$ a
Hornbaker Amos A (Matilda) (Effie M 16, George A 15, Iva M 13,
Ralph E 11), Muncie R F D 9
Horner George W, Muncie— $\frac{1}{8}$ a

C. B. Fudge © CLOTHIERS
401-403 S. WALNUT ST. FURNISHERS.

For First Class Bargains in
Carriages and Buggies, Call on
Rubber Tires a Specialty

Fred Klopfer

300-302 E. Jackson St. Bell Phone 1333

R F D PATRONS.

145

- Hottinger Renick, Muncie— $\frac{1}{4}$ a
Houck Miss Lillie, Muncie R F D 4
Houck Mary— $55\frac{1}{4}$ a
Houck Nancy J— $1\frac{1}{2}$ a
Houck Oliver P (Catherine) (Dora A 30), Parker R F D 20
Houck Rebecca, Cowan— $1\frac{1}{8}$ a
Houck Samuel—40a
Hough Elmina C, wid of J Frank, (Myrl 14, Myra 12, Mabel 10), Muncie
R F D 9
Hough John F and Elmina, Muncie R F D 9—80a
House Arthur E (Carrie), Muncie R F D 2
House Charley C (Gertie), Muncie R F D 1—h $4\frac{1}{8}$ a
House Sarah A, Shideler—60a
Housemien Chris (Anna) (Cebber 13, Mary A 7), Muncie R F D 7
Houseman George (Katie B) (Harley V 22, Leslie D 20, Pearl E 18,
Herman 14, William 7, Bertha 12, Harold 9), Wheeling R F D 1
—w $\frac{1}{4}$ a
Howard Isaiah J, Hartford City, Ind— $172\frac{1}{2}$ a
Howe Florence T, Muncie— $\frac{1}{8}$ a
Howell Allen A, Selma—80a
Howell Colwell R (Mary C), Losantsville R F D 24—h 95a, w 26a
Howell D Edward (Florence) (Hazel 6), mnfr drain tile, Muncie R
F D 11—h $3\frac{3}{4}$ a
Howell George W (Louisa) (Charles R 16, Daniel LeRoy 13, Mary E
6), Muncie R F D 11—h $15\frac{3}{4}$ a
Howell Henry E (Sarah) (Bennie Lester 14, Ancile E 8), Muncie R F D
6—h 60a
HOWELL JOHN (Alice) (Clifford 23, Fred 21, David 18), Elevator,
Grain, Feed and Coal, Muncie R F D 11—h 278a
Howell John B (Laura) (Verda R 16, Gladys 8, Ernest 6), Muncie
R F D 5
Howell Joseph (Cora B) (Gladys 11, Frank F 7), Muncie R F D 12
—h $6\frac{1}{2}$ a
HOWELL JOSEPH C (Verda M), Muncie R F D 12
Howell Nathan estate, Selma R F D 3—15a
Howell Rebecca C—100a
Howell Rosanna, wid of Nathan (Etta 30), Selma R F D 3
Howell Samuel heirs—11a
Hubbard James M, glass worker, Muncie R F D 7
Hubbard Julius (May), Muncie R F D 7
HUBBARD SAMUEL W (Frances) (Asa H 22, Julius L 21, Viola 19,
Edith R 15, Joseph N 14), Muncie R F D 7
Huber G W and A L, Gaston— $1\frac{1}{4}$ a
Huber Horace (Gertie), Selma R F D 2
Huber James F (Lillie) (Esther 13, Steril 11, Lonnie 9), Gaston R
F D 3—h $26\frac{1}{4}$ a
Hudson James B (Jane), Muncie R F D 12—h 8a, j 15a
Hudson Malinda E, wid of Thomas, Muncie R F D 5

Plumbing, Heating, Chandeliers

402-404 East Main St.

JERRY A. GALLIVAN

THIS DIRECTORY WAS PRINTED BY THE CENTRAL P.T.G. CO.

BOTH 'PHONES 225

146

R F D PATRONS.

- Hudson Martha J, wid of John, Yorktown R F D 1
Hudson Silvie E, Yorktown R F D 1
Hudson Wm N (Clara) (Lulu 14, Otto 9), Yorktown R F D 1
Hues Richard M (Millie) (Ernest 13, McClelland 9), Muncie R F D 8
Huff Calvin A (Grace I), Yorktown R F D 2
Huff Joseph P (Mary), Yorktown R F D 2—h 256½a
Huff Orlando M (Bessie) (George B 7), Daleville R F D 1—h 81¼a
Huff Wm R (Elizabeth) (Glenn 17), Gaston R F D 1—h 13a
Huffer Carl L (Marguerite) (Mabel 18, Clara 16, Ethel 14, Letha 12, Marion 9, Walter 8), Muncie R F D 10—h 81a
HUFFER JOHN S, Yorktown—237¾a
HUFFER WM G (Ida), Yorktown R F D 2—h 82½a
Huffman Amaziah W, Daleville—80a
Huffman Eleanor J, Daleville—½a
Huffman James H, farm hand, Muncie
Huffman James S (Cynthia) (Ora 17, Claude 12), Selma R F D 2—h 80a
Huffman John C (Isadora) (Fletcher N 17, Otto L 13), Selma R F D 1—h 171¾a
Huffman Julia F, Muncie—80a
Huffman Lawrence, Muncie R F D 5
Huffman Loyd W (Nora) (Harold 13), Albany R F D 1
Huffman Paul E (Estella O), Selma R F D 3
Huffman Samuel F (Evaline V), Albany R F D 1
Huffman Sarah Ellen, Daleville—39a
Huffman Samuel and Loyd W, Albany R F D 1—40a
Huffman Samuel I, Albany R F D 1—80a
Huffman Thompson M (Helen), Albany R F D 1
Huffman Wilmuth A—159¾a
Huffman Wm A (Estella) (Lulu 15), Muncie R F D 12
HUGGINS ALEXANDER (Mary J) (Frank 19, S Harvey 16), Wheeling R F D 1
Huggins Roy, farm hand, Wheeling R F D 1
Huggins Samuel (Gertrude F), Muncie R F D 3
Hughes Bert J (Minnie) (Harriett 11), Yorktown
Hughes Gilbert (Laura) (Frank 30, Milen 28, Minnie 18, May 16, Blanch 14), Muncie R F D 6—h 123a, j 96a
Hughes Richard M and Millie A Muncie R F D 8—49a
Hull Wm J (Sarah J) (Alma E 20), Eaton
Hull Wm J, Eaton—25½a
Humbarger Frank (Nancy) (Allen S 13, Jane M 7), Muncie R F D 8
Humbarger Levi, Muncie R F D 8—91½a
Humbert Amzi (Rillie) (Willie 8, Chester 6), (Isaac Harmon 13, Justice Harmon 11), Yorktown R F D 1
Humbert David L (Amy B) (Fernie E 13, Ivan O 8, Omar L 7), Muncie R F D 1
Humbert Isaac (Rosette), (Less 17, Lonnie 11, Ermel 9) (Artie Yingling 13), Yorktown R F D 1
Humbert Oliver P (Julia R) (Gertie Jones 14), Muncie R F D 11

M. F. McDOWELL Furniture

224-226 East Main St. ————— Also 123 South High St.



- Humbert Wm, Yorktown R F D 1—40a
 Humes Geo W et al, Muncie—32 $\frac{1}{4}$ a
 Hummel Jacob R, Muncie—1a
 Hummel Joseph Jr, Muncie— $\frac{1}{4}$ a
 Hummer Priscilla, wid of Levi, Albany R F D 1
 Hunt Elza A (Estella) (Cyrus 9, Melissa 7, Inis 6), Gaston R F D 2
 Hunt Isaac J (Rachel) (Roy 36, Warren 30, Ola 21, George 19), Eaton
 R F D 2—h 40a
 Hunt Oscar S (Ellen) (Myrlea 9), Shideler R F D 1—h 80a
 Hunt Robt W (Nellie) (Lloyd 11), Eaton R F D 1—j 30a
 Hunt Roy, farm hand, Wheeling R F D 1
 Hunt Wm (Bertha) (Everett 10, Merle 7), Eaton R F D 2
 Hunter Wm Joseph (Mary A), Yorktown R F D 1—h 40a
 HUNTER WM H (Dora), (Myrtle 10, Mattie 8), Yorktown R F D 3
 Hupp John G (Emma), Daleville R F D 2—h 100a
 Hupp Kate M, Cowan—37 $\frac{3}{4}$
 Hupp Raymond B et al, Cowan—82 $\frac{1}{2}$ a
 Hupp Sylvester F (Callie M), Muncie R F D 12
 Hupp Walter B (Bonnie L), Daleville R F D 2
 Hupp Wm E— $\frac{1}{2}$ a
 Hurley Alethea R and W E, Daleville—2 $\frac{1}{4}$ a
 Hurley Chas C (Etiza E) (Levi J 20, Louie B 18, Willie D 16), Dale-
 ville R F D 2—j 13a
 Hurley Chas C, Daleville—100a
 HURLEY HOMER W (Belle) (Ethel 21, John 14, Hazel 12, Homer
 Jr 10, Delbert 6), Daleville R F D 2—h 39 $\frac{3}{4}$ a
 Hurley John et al, Daleville—39 $\frac{3}{4}$ a
 Hurley John J, Daleville—93 $\frac{1}{2}$ a
 HURST SAMUEL E (Rose) (Nellie E 14, Edith U 11, Wm Raymond
 8), Muncie R F D 10
 Hurtt Caroline— $\frac{1}{2}$
 Hurtt C LeRoy (Mary B), Shideler R F D 1
 Hurtt Francis M—73 $\frac{3}{4}$ a
 Hurtt Miss May, Muncie R F D 2
 Huskins John and Rose, Eaton— $\frac{1}{2}$ a
 Huston Robt W (Mary E) (Herbert 20, James 14), Selma R F D 1
 Huston Walter R (Nellie) (Mary 7), Selma R F D 2—h 43a
 HUTCHINGS EDWARD W (Zilla) (Dale 10), Muncie R F D 7—h 1 $\frac{1}{2}$ a
 Hutchings Grace, Muncie R F D 7
 Hutchings Jacomiah S (Ellen), Muncie R F D 7—h 59 $\frac{1}{4}$ a
 HUTCHINGS JAMES L (Nancy E) (Altenia 28, Margaret E 24, Fern
 20, James H 18), Selma R F D 1—h 80 $\frac{1}{4}$ a, j 40a
 Hutchings Luther W, Muncie R F D 7
 Hutchison John Wm (Sophia E) (Ethel 7), Muncie R F D 8—j 25a
 Hutson Ida—19 $\frac{1}{2}$ a
 Hutson Martha J—40a
 Hutson Sylvia E—60a
 Hutson Willie, Muncie—30a

Clarence W. Dearth
 LAWYER
 NOTARY PUBLIC

General Law Practice, Business for Guardians, Ad-
 ministrators, Executors, and Settlements of Estates
 Promptly Attended to. :: :: Old Phone 349
 Rooms 206-207 Wysor Block :: Muncie, Indiana

GO TO **CHARLES GASS** FOR YOUR
BUGGIES AND CARRIAGES

— 212 EAST MAIN STREET —

148

R F D PATRONS.

- Hyer Henry, Gaston R F D 2—80a
 Hyer John F (Laura), Wheeling R F D 1—h 60a
 HYER J FLETCHER (Laura E), Gaston R F D 2
 Hyland Lillian C estate—28½a
 Ice Gertrude, Gaston R F D 2
 Ice & Storage Co, City, Muncie—½a
 Indiana Bridge Co, Muncie—13a
 Indiana Iron Co, Muncie—⅛a
 Indiana Steel & Wire Co, Muncie—11a
 Indiana Union Traction Co, Anderson—22½a
 Ingle Wm (Myrtle), (Irene 7), Parker—h 40a
 INLOW JOHN (Ella) (Walter T 11, Helen 9), Muncie R F D 5—h
 130¾a
 Inlow Rachel, wid of Walter, Muncie R F D 5
 IRONS HENRY P (Ellanora), Muncie R F D 6
 Irons Thos P (Caroline) (Henry 36), Muncie R F D 6—h 139½a
 Irwin Edmund (Anna), Yorktown
 Isanogle Ellen C, Muncie R F D 12—22a
 Isanogle Grant, Muncie R F D 12—14¼a
 ISANOGLA JOHN H, Muncie R F D 8—17¼a
 Isanogle Louise, Muncie R F D 8—34¼a
 Isanogle Sarah J, wid of John F (John 36, Grant 38, Nellie 28, Louise-
 22, Josephine 34, Cora 24), Muncie R F D 12—50¼a
 Iseley Edwin (Anna M) (Jessie 14, Homer 12; Nellie 11, Carl 9, Fred
 7), Muncie R F D 11—h 9a
 Iseley Jacob (Mildred L) (Howard O 23), Muncie R F D 12—h 40a
 Iseley Jane, wid of Peter (William D 30, Charles S 23), Muncie R F D 11
 Iseley Mary I—Muncie R F D 11—5a
 Iseley Walter (Belle), Gaston R F D 3
 Isgrigg Chas W (May), Shideler R F D 1—h 2a
 Isgrigg Wm H H, Shideler R F D 1—80a
 Jackson Arminda, Gaston R F D 3—69½a
 Jackson Barton (Della), Daleville R F D 1
 Jackson Boyd and Sarah E, Gaston—2a
 JACKSON ANDREW JR (Effie E) (William A 15, Harvey C 13),
 supt the Bell Ranch, Muncie R F D 1
 Jackson Chas (Zona E), Yorktown R F D 2
 Jackson Charity A, Cowan—1½a
 Jackson Edward D (Ettie L), (Harvey C 20), Selma R F D 2—h 80a
 Jackson Elizabeth J, wid of Harvey, Muncie R F D 6—40a
 Jackson Ernest (Blanche) (Effie Tharp 13), Gaston R F D 3
 Jackson Isaac B (Indiana C), Muncie R F D 1
 Jackson James H heirs—160a
 Jackson John A—Muncie—¾a
 JACKSON JOHN B (Elizabeth) (Gola 27, Eva 25), Muncie R F D 6
 —h 98a
 Jackson John C, Muncie R F D 11
 Jackson J Fred (Laura M) (Arthur 22), Gaston R F D 3—w 36a

LOOSE AND MOUNTED **ROBERT E. SCOTT**
DIAMONDS 255-257 The Johnson
 BOTH PHONES 66 — 2nd Floor Corner Room —

The "Alcazar" 222 S. Wal. St. CIGARS, TOBACCO
The "Muncie" 202 S. Wal. St. and Smokers Supplies

GEO. J. BROOKER NEW PHONE 694

R F D PATRONS.

149

- Jackson John W (Lizzie), Yorktown R F D 2—h 73½a
 Jackson Joseph (Mariah) (Gladys 11, Mabel 7, Mary 6), Muncie R F D 11
 Jackson Lone (Rosetta) (Arlin 16, Edna 14, Leora 13, Thurel 9, Jay 8), Gaston R F D 2—j 69¾a
 Jackson Miles H (Lucinda) (Roy G 12), Muncie R F D 7—h 58½a
 Jackson Roswell, farm hand, Albany R F D 1
 Jackson Solomon H (Lucy A) (Carl N 22, G Pearl 19, Clifford R 17, Chester P 15, H Clay 13), Muncie R F D 11—h 200½a
 Jackson Thos J and Arminda, Gaston R F D 3—22½a
 Jackson Warren A and Margaret B, Muncie—¼a
 Jackson W A, Muncie R F D 11
 Jackson Wm A (Amanda) (Charlie 21, Bertha 18, Walter 17, Dorsey 12, Edith 10), Gaston R F D 3—h 10a, w 23a
 Jackson Wilbur V (Bertha U), Muncie R F D 1
 Jackson Zerelda, non res—9a
 Jacobs Benj E (John 28, Joseph 25), Eaton R F D 1—7¼a
 Jacobs Calvin C (Mary E) (Iona M 22, Stella H 18, Ethel B 15, Loretta B 12), Albany R F D 3—j 10a
 Jacobs Clarence, farm hand, Muncie R F D 4
 Jacobs Elwood A and Mattie A, Shideler—11a
 Jacobs Otis E (Ina), Albany R F D 3
 Jacobs Schuyler R (Elsie S), Muncie R F D 5
 Jacobs Wm, Desoto—½a
 James Earl, teacher, Selma R F D 3
 James John (Goldia M), Albany R F D 2
 James Joseph M, Albany R F D 2—70a
 Janney Amos F (Cynthia) (Everett 14), (Maud Wier 16), Gaston R F D 2—h 160a
 Janney Emerson (Nora), Gaston R F D 2
 Janney Calvin (Maude L), Gaston R F D 1—w 39½a
 Janney Carlton R, Muncie—¼a
 Janney Harriet—120a
 Janney Jacob (Sarah) (Edith 15, Fern 10, George 8), Gaston R F D 3
 Janney James L (Carrie), Gaston R F D 2
 Janney Jefferson, Muncie—98¼a
 Janney John W, Gaston R F D 2—40a
 Janney Riley (Minnie) (Glenn 15, Viola 9, Neoma 7), Gaston R F D 2
 Janney Salvina V, Alexandria, Ind—15a
 Janney Sylvester S, Alexandria, Ind—60¼a
 Janney William R, Gaston R F D 2—160a
 Janney William R, Gaston R F D 2—160a
 Janney William T, Muncie—345½a
 Jarrett Pearl (Bertha), Gaston R F D 3
 JEFFERSON JOSHUA I (Ora M) (Hallie 16, Maude 11), Selma R F D 2—h 80a
 Jefferson Frank (Lola M), Muncie R F D 12
 Jefferson James (Catherine) (Robert 7), Muncie R F D 12—w 4a

FIELD SEEDS CAN BE RELIED UPON IF BOUGHT OF THE

112 West Howard Both Phones 661 MUNCIE SEED & FEED CO.

STERLING CASH GROCERY

FRUITS AND FRESH
VEGETABLES.
Our Own Baked Goods

150

R F D PATRONS.

- Jefferson John W—2½a
Jeffrey Hurschel V (Dell) (Homer 6), Daleville R F D 2—h 60a
Jeffrey Lewis E (Betsey), Yorktown R F D —h 60a
Jeffries George H (Susan), Muncie R F D 1
Jeffries Wade T, farm hand, Selma R F D 2
Jenkins John (Ida), Daleville R F D 1
Jinkins Lonnie (Rosa) (Dorothy 11), Wheeling R F D 1
Jenkinson Geo R (Jennie) (William 18, Joseph 16, Leona 15, Elizabeth 13, Henry 9, Osa 7), Desoto
Jenkinson Joseph, Muncie R F D 4—43½a
Jenkinson Lewis A (Harry E 13), Gaston R F D 1—8¼a
Jens Rolla (Lizzie J), Muncie R F D 12—h ½a
Jensen Murray (Bessie), Gaston R F D 2
Jernegan Irwin (Matilda J) (Carl R 17, Maud 19), Yorktown R F D 3
—w 26a
Jernegan James A, Eaton R F D 1—160a
Jernegan Rebecca, wid of Thos L, Yorktown R F D 3—14a
Jester Charles (Ratie) (Rollie 7), Muncie R F D 10
Jester David F, Muncie—¼a
Jester Ernest E, Muncie R F D 2
Jester George W (Ollie A) (Walter F 21, George W Jr 18, Sarah S 10, Mary M 7), Eaton R F D 1—j ½a
Jester Ida May—¼a
Jester Isaac, Eaton R F D 2
JESTER JAMES A (Catherine), Yorktown R F D 1—h 80a
Jester John (Mary A), Muncie R F D 2—w 45a
Jester John W (Clara E) (Ellsworth 12), Yorktown R F D 1—h 10a,
w 15a, j 80a
Jester Jonas S (Mary A) (Grace 14, Carrie 11), Yorktown R F D 1—
h 27½a
Jester Joshua (Eliza J), Yorktown R F D 1—h 40a, w 80a
Jester Leroy (Effie), Yorktown R F D 1—h 13½a
Jester Olive, wid, Muncie R F D 1—59¾a
Jester Samuel (Effie) (Fern 10, Wilber 8), Muncie R F D 1—h 18a
Jester Thos E (Sarah E), Gaston R F D 3
Jester Walter L, Muncie R F D 2
Jetmore Chas L et al, Muncie R F D 1—11¾a
Jetmore Harry, Muncie R F D 1
Jobe Isaac L (Eva), Muncie R F D 1
Johnson Abbott L, Muncie—19¼a
Johnson Abbott L & Co, Muncie—1½a
JOHNSON ALVAH (Matilda F) (Sarah Edith 25, George D 35),
Muncie R F D 5
Johnson Anderson heirs—129¾a
Johnson Andrew—215¾a
Johnson Barbara, non res—52½a
Johnson Bert (Bessie), Muncie R F D 2
Johnson Caleb—80a

IF YOU WANT FURNITURE CALL ON
R. MEEKS & SONS
115-117 EAST MAIN STREET

W. A. McNaughton Co. Everything for Women's and
 Children's Wear :: Many
 Muncie's Greater Store. Complete Furnishings for the Home and Office. Things for Men and Boys...

R F D PATRONS.

151

- Johnson Chas E and Sarah A, Muncie— $\frac{1}{8}$ a
 Johnson Daniel (Maggie) (John 7), Gaston R F D 3—h 20a
 Johnson Ellen, Gaston R F D 2
 Johnson Frank (Mary) (Chas 20, Carrie 18, Bessie 14, Clarence 12,
 Ernest 9), Gaston R F D 1—j 80a
 Johnson Frank M (Clara J) (Adrian 12, Martin 9), Yorktown R F D
 1—w $14\frac{3}{4}$ a
 Johnson Floyd, dairy hand, Muncie R F D 4
 Johnson George, farm hand, Muncie R F D 5
 Johnson Jacob, Gaston R F D 2—60a
 JOHNSON JAMES W (Sarah C) (Arthur R 23, Hancel C 9, Lora 7),
 (Arlie Jones 22, William Jones 17), Albany R F D 3—h 5a
 Johnson Jerry M, Albany— $\frac{1}{4}$ a
 Johnson John, Muncie R F D 8
 Johnson John (Maggie), Selma R F D 2
 Johnson John C estate, Muncie— $\frac{1}{4}$ a
 JOHNSON JOHN H (Sarah A) (Mary C 10), Muncie R F D 4—
 w $178\frac{3}{4}$ a
 Johnson John J—d6a
 Johnson Labertus A, Shideler R F D 1—5a
 Johnson Laura M, Albany— $\frac{1}{2}$ a
 Johnson Lehr, Gaston R F D 2
 Johnson Levi H— $1\frac{1}{2}$ a
 Johnson Lewis (Lillie 20), Muncie R F D 11— $108\frac{1}{4}$ a
 Johnson Lewis W, non res—80a
 Johnson Lotus, Losantsville, R F D 24
 Johnson Lucas D—160a
 JOHNSON LUCIAN A (Junnie) (Virgil G 11, Lola M 14), Muncie
 R F D 11—h 80a, w 5a
 Johnson Martin V (Loucinda F) (Addie S 19) Muncie R F D 2—h $38\frac{1}{4}$ a,
 w 60a
 Johnson Mrs Myrtle May, Wheeling R F D 1
 Johnson Oren S, Muncie— $\frac{1}{8}$ a
 Johnson Phillip, Muncie R F D 7— $19\frac{1}{4}$
 Johnson Richard K (Madonna), field mgr, Albany R F D 3
 Johnson Robert A (Sarah L) (Ernest L 31, Frank E 25), Muncie R F
 D 9—h 80a
 Johnson Robert R (Norah) (Wilbur 17, Alva 15, Verna 12, Chas 10,
 Gilmer 8), Muncie R F D 6
 Johnson Roy M, Muncie R F D 1
 *Johnson Samuel (Minnie), Muncie
 Johnson Sarah E, Eaton—80a
 Johnson Turner H, Cowan— $108\frac{1}{2}$ a
 Johnson Viola L, Muncie— $\frac{1}{8}$ a
 Johnson Viva, Albany R F D 3
 Johnson Washington—12a
 Johnson Wilbur, Mt Pleasant
 Johnson Wm H (Alma) (Herbert 12), Muncie R F D 7

Jones & Polhemus
 FUNERAL DIRECTORS

All Calls Promptly Attended, Day or Night
 We Pay Telephone Charges
 New Phone No. 20 Residence No. 30
 DALEVILLE, INDIANA

E. W. BISHOP & CO. General Insurance

453 The Johnson Established 1890

152

R F D PATRONS.

- Johnsonbaugh Elmer E, Muncie—1a
Johnsonbaugh Henry K (Dora E), Muncie R F D 3
Johnsonbaugh Ira M, Muncie R F D 3
Johnsonbaugh Louisa— $3\frac{1}{8}$ a
Johnsonbaugh Morton (Millie) (Cleo 17, Glen 12, Hazel 9), Albany
R F D 2
Jones Abraham, blacksmith, Muncie R F D 11
Jones Alfred F (Celia A) (Sarah Childs), Yorktown R F D 2—h 70a
Jones Alvin, Selma R F D 2
Jones Catharine, Muncie— $\frac{1}{2}$ a
Jones Catharine, Muncie— $2\frac{1}{2}$ a
Jones Celina, Yorktown R F D 2— $22\frac{3}{4}$ a
Jones Cynthia—100a
Jones Chas A (Pearl), Gaston R F D 1
Jones Chas E (Mary L), Muncie R F D 9
Jones Chas E (Flora), Muncie R F D 8
Jones C H (Massa) (Stella 9, Ralph C 7), Summitville R F D 27
JONES CHARLES H (Lola) (B Leona 9, Orintha 7), painting,
paperhanging and decorating, Muncie R F D 10
Jones Daniel, Albany— $\frac{1}{4}$ a
JONES DAVID H (Mary A), Muncie R F D 9—h 120a
Jones Elizabeth, Yorktown R F D 1— $75\frac{3}{4}$ a
Jones Ella Howard, Muncie—25a
Jones Ethel, A W and Harold, non res— $21\frac{3}{4}$ a
Jones Frank H, Muncie— $\frac{1}{8}$ a
Jones Florence A—60a
Jones Gatice S (Nellie), Parker R F D 21—h $80\frac{1}{2}$ a
JONES GEORGE C (Clara) (Inis 7), Gaston R F D 2
Jones George E (Jennie J) (Velma P 6), Muncie R F D 1—h 40a
Jones George L, Muncie— $\frac{1}{8}$ a
Jones Geo R (Clara S), Muncie R F D 7
Jones George W heirs—3a
Jones Harry, farm hand, Muncie R F D 6
Jones Harry, Muncie—12a
JONES HARVEY (Olena) (Clarence 12), Muncie R F D 3
Jones Harry C (Sarah F) (Eva C 15, Lula E 12, Manila E 8), Muncie
R F D 11
Jones Harry W (Jennie B) (Lois L 7), Muncie R F D 10
Jones Henry A, Gaston— $240\frac{1}{2}$ a
Jones Hiram A, Gaston R F D 2—98a
Jones James (Goldie), Shideler
Jones Jason A (Martha J), Muncie R F D 10
Jones John, Muncie R F D 11
Jones John (Lottie) (Lucy 13, Clarence 11, Addie 9, Daniel 7), Wheeling
R F D 1
Jones John A (Lavina E) (William G 19, Chas M 16), Yorktown R F D
3—j 10a
Jones John B (Amanda) (Cloe 19, Elsie 20), Muncie R F D 10

Groceries, Fruits and Vegetables Highest Market Price Paid for
COUNTRY PRODUCE

Both Phones: Bell, 411; D. & M., 383
Coruer Main and High Streets

J. R. GUTHRIE

WE SELL EVERYTHING BUT ELEPHANTS
KIRK'S DEPARTMENT STORE.
ESTABLISHED 1865. MAIN ST.

R F D PATRONS.

153

- Jones John F (Sallie) (Perry 15, Ethel V 10), Muncie R F D 10
 Jones John M (Sarah E) (Harry W, Martin R, Maude 16, Ruth 10,
 Ruby 10), Selma R F D 1—h 20a, j 20a
 Jones John N (Louisa) (Webster 19, Clara 17, Clarence 15), Muncie
 R F D 10—h 89 $\frac{3}{4}$ a
 Jones John W (Martha A), Muncie R F D 9—h 138a
 Jones Joseph (Caroline), Albany R F D 3
 Jones Joseph A (Minnie M) (Bessie H 13, Amber I 11), Muncie R F D
 11—h 3 $\frac{1}{4}$ a
 JONES JOSEPH B (Anna B) (Martha 11, Milton 8, Mornay 6), single
 comb brown leghorn chickens, Yorktown R F D 3—n 86 $\frac{1}{4}$ a
 Jones Julia R—32 $\frac{1}{2}$ a
 Jones Kate A, et al, Yorktown R F D 1—34 $\frac{1}{4}$ a
 Jones Lafayette, Muncie R F D 3—10a
 Jones Levi J, Muncie— $\frac{1}{2}$ a
 Jones Mark, Muncie R F D 6
 Jones Martin, Selma R F D 1
 Jones Mary L, wid of Jacob (Pearl 19, Earl 17, Gladis 15, Martha 11,
 Edna 10, Harriett 6), Muncie R F D 6—20a
 Jones Mary W, Muncie—1 $\frac{1}{4}$ a
 Jones Nathan A, Parker R F D 21—80 $\frac{3}{4}$ a
 Jones Oliver (Marabah E) (Birch W 32, Nellie G 23, Clem P 19, Vera
 L Orr 6), Muncie R F D 4—h 70a
 Jones Oliver P Jr, Yorktown R F D 1—257 $\frac{1}{2}$ a
 Jones Polly, wid of Phillip, Yorktown R F D 2
 Jones Porter (Mollie), Daleville R F D 2
 Jones R Arthur (Louise), Selma R F D 1
 Jones Samuel H, Yorktown R F D 2
 JONES SELL (Kate A) (Perry C Rose 7), Yorktown R F D 1—w
 27 $\frac{1}{2}$ a
 Jones Samuel C (Parmer 30, Hattie 22), Selma R F D 1—79a
 Jones Thomas R (Millie A) (George 15, Jane 12, Edward 9), Muncie
 R F D 5—w 33a
 JONES VOLNEY C (Elizabeth) (Gertrude 20), Yorktown R F D 1
 Jones Wilbur (Prestina), Muncie R F D 10
 Jones Wm (Hattie) (Oscar 19, Elmer 17), Albany R F D 3
 JONES WILLIAM A (Florence L) (Nellie 20, Claud L 19), threshing
 machine, Muncie R F D 9
 Jones William H, Muncie—24a
 Jones Wm L (Tina) (Dessie 11), Muncie R F D 11
 Jones William V (Mary E), Muncie R F D 9
 Jolliff Frank, Oakville— $\frac{1}{2}$ a
 Jordan Francis M (Beulah A), Blountsville
 Jordan John S (Flora B) (Chas H 21, Glen M 15, Cressie M 11), Selma
 R F D 2—h 178 $\frac{3}{4}$ a
 Jordan John W (Fannie H) (Rudy M 21, Joseph O 12), Middletown
 R F D 2
 Jordan Volney M (Tolleda) (Chloea 9), Losantsville R F D 24—h 100a

Koons & Manok FITTERS OF
 FINE
 FOOTWEAR

W. H. BALLARD HARDWARE AND STOVES

205 South Walnut St.

154

R F D PATRONS.

- Jordan S Webster (Emma L) (Carrie 19, John 17, Lonnie 15), Muncie R F D 6—j 80 $\frac{3}{4}$ a
 Jordan Wm (Laura) (Maude 17, Clay 15, Gladys 13), Losantsville R F D 24—h 83a
 Jordan Wm A (Minerva), Losantsville R F D 24—h 301 $\frac{1}{4}$ a
 Joy Geo (Nina O) (Neva 12), Albany R F D 2—w 80a
 Julian Chas (Mary), Parker R F D 20
 Julian Culver A and Rosetta C, Gaston—2a
 Jump Charles A, Selma—1a
 Jump Samuel G and Fay L, Selma—2 $\frac{1}{2}$ a
 Justice Almira, Yorktown— $\frac{1}{4}$ a
 Justice Artie A, wid of James M (Albert 9), Yorktown R F D 1—18a
 Justice Edgar, Albany R F D 2— $\frac{3}{4}$ a
 Justice Herburt, Yorktown R F D 1
 Justice Iven A (Cora) (Zoe 14, Lottie 10, Ethel 8), Albany R F D 2
 Justice Lavina J, wid of David, Albany R F D 2—86 $\frac{3}{4}$ a
 Kabrich Eva M, Daleville—3 $\frac{1}{2}$ a
 Kabrich George W (Bertha I) (Gladys M 15, Ralph Mc 10), Muncie R F D 9—h 95 $\frac{1}{2}$ a
 Kabrick Walter M—20a
 KAIN IRA E (Oletha), Albany R F D 2
 Kane Oliver P (Mary) (Annie 20), Eaton R F D 1—h 9 $\frac{1}{2}$ a
 Kaiser Mary E, Muncie— $\frac{1}{8}$ a
 Kaufman David (Rosa) (Chester 13, Madona Rhoads 14, Cecelia Rhoads 12), Albany
 KAUFFMAN JOHN C (Charlotte M) (Stachia I 18), Muncie R F D 3—w 140 $\frac{1}{2}$ a
 Kearney Thos J and Frances—1 $\frac{3}{4}$ a
 Keely Benj and Flora V A, Muncie— $\frac{1}{8}$ a
 Keely Herman, Muncie— $\frac{1}{8}$ a
 Keesling Albert—69 $\frac{1}{4}$ a
 Keesling Brice P, Selma R F D 3—122a
 Keesling Carlton E—19a
 Keesling Delbert M, Selma R F D 3—120 $\frac{1}{2}$ a
 Keesling Frank (Ida) (Gladys 14, Lillian 9), Muncie R F D 7
 Keesling Geo W (Cora J) (Hildra 17), Selma R F D 3—h 533 $\frac{1}{4}$ a
 Keesling Grant (Ollie E) (Ray 16, Ona 10, Herman 7), Muncie R F D 6—j 40a
 Keesling Henry C (Sarah A) (Wilber 31, Cora M 26, Roby 22), Muncie R F D 10—j 177 $\frac{1}{2}$ a
 Keesling Jacob S (Loretta) (Jacob E 22, Nancy C 20, Clarence R 18, Bethel E 9), Yorktown R F D 3
 Keesling Jacob W (Elizabeth), Muncie R F D 8—j 10 $\frac{1}{2}$ a
 Keesling Lewis, Selma R F D 3—404 $\frac{1}{2}$ a
 Keesling Wm R (Mertie) (Elsie 7), Selma R F D 3
 Kegerreis Mrs Elizabeth I, Muncie R F D 3—3a
 Kegerreis Samuel, Parker—53a
 Kehlenbeck J H, Muncie—3 $\frac{1}{2}$ a

H. W. JONES

Sells Groceries for Cash
217 South Walnut



W. F. MAGGS The Merchant Tailor

NEW PHONE 682 108 WEST ADAMS STREET

R F D PATRONS.

155

- Keiser George E, Milwaukee, Wis— $\frac{1}{8}$ a
 Keith Theodore (Loucretia), Muncie R F D 1
 Keller George R, non res—148a
 Keller Henry J, Muncie—1a
 Keller H G, Daleville R F D 1
 Keller Wm M (Ida A) (Sallie 18, Bert 15, Willard 13, Edmund 7),
 Gaston R F D 1—w42a
 Kelley Anna W Muncie— $\frac{1}{8}$ a
 Kelley Elizabeth, Muncie— $1\frac{3}{4}$ a
 Kelley Leander (Minetty), Desoto— $5\frac{1}{8}$ a
 Kelley Marie and Albert F Stakeman— $\frac{1}{8}$ a
 Kelly Anthony G (Maggie), Muncie R F D 10
 Kelso Frank (Edith), Selma R F D 1
 Kemp Ella C— $180\frac{3}{4}$ a
 Kempton Henry J (Addie), (Jesse Kunkle 10), Desoto
 Kendall Clara and Gertrude, Yorktown R F D 3— $75\frac{1}{4}$ a
 Kendall Ida, Yorktown R F D 3—47a
 Kendall Levi, Muncie R F D 1— $2\frac{1}{2}$ a
 Kenley Ella et al, Muncie—80a
 Kennard Andrew (Cecenith), Gaston R F D 2—h 153a
 Kennard Peter, Gaston R F D 2
 Kennedy Edward M, Muncie— $7\frac{1}{2}$ a
 Kennedy Lydia C, Muncie R F D 6—40a
 Kennedy Robards S (Cynthia A) (William H 14, Lewis W 20), Lo-
 santsville R F D 24
 Kennedy Surilda J, Muncie— $\frac{1}{2}$ a
 Kennedy William (Hester A), Muncie R F D 6— $\frac{1}{2}$ a
 Kennedy Wm Jasper, Muncie R F D 5
 Kenyon Guy J (Ella) (Lewis 8), Eaton R F D 1
 Keplinger Abner, non res— $95\frac{1}{2}$ a
 Kerley Thomas J (Dora E), Muncie R F D 1
 Kern Harvey E (Edna), Muncie R F D 8
 Kern Jacob, Cowan—36a
 Kern James W (Mary A) (Rosa C 17, Chalmer 15), Muncie R F D 8—
 h $39\frac{1}{2}$ a, j 86a
 Kern James W, Charlie S and Altie F, Muncie R F D 8—81a
 Kern Joseph E, Cowan—80a
 Kern Joseph E and Elizabeth A, Cowan—80a
 Kern Mary E and Jacob, life estate, Cowan—20a
 Kern Ora, Muncie R F D 1
 KERN TENNIS (Rachel E) (Harrison E 24, Moses C 18, Bessie May
 15, Carrie E 10), Muncie R F D 5—h $28\frac{3}{4}$ a
 Kern William M (Frances) (Lewis 18, Anna 16, Fred 13, Walter 10,
 Muncie R F D 9
 Ketchum Albert R Daleville— $86\frac{3}{4}$ a
 Ketchum Emma, Daleville — $2\frac{1}{4}$ a
 Ketterer John, farm hand, Wheeling R F D 1
 Ketterman Abraham, Parker R F D 20—1a

McLAIN & ICERMAN DENTISTS

D. A. McLain L. F. ICERMAN
New Phone 361
REMOVED TO
410 & 411 THE WYSOR
4th Floor, Muncie, Ind.

Wachtells Trunks, Bags and Travelers' Supplies

156

R F D PATRONS.

- Ketterman Arthur (Flora), Albany R F D 2
KETTERMAN ISRAEL (Sophrona), Selma R F D 1—h 68 $\frac{1}{8}$ a, w 31 $\frac{1}{2}$ a
Kettrises Samuel (Sarah A) (Deck Deckhammer), Selma R F D 2
Keys Craven P, Yorktown—229a
Keys Ella, Yorktown—41 $\frac{3}{4}$ a
Keys Frank (Rose), Muncie R F D 8
Keys George H (Samuel R 20, Mattie 17, Zina E 13, Enoch L 10),
Muncie R F D 10—99a
Keys George H (Zina 14, Lohman 11), Yorktown R F D 3
Keys Harvey M (Jessie), Muncie R F D 10
Keys Ulysses G (Anna I) (David E 12, Lulu B 8, Edmund G 6), York-
town R F D 3—h 150 $\frac{3}{4}$ a
KIBLER FRANK (Huldie) Muncie R F D 11
KIBLER SAMUEL (Emma), Muncie R F D 12—j 40a
Kidd Mary, wid of William (Loran 28, Cora 30), Muncie R F D 6
Kidnocker Silas, Muncie—10 $\frac{1}{4}$ a
Kiger Andy G (Emily) (Jesse 24, Mary 21, Agnes 17, Willie 15),
Yorktown R F D 3—h 158 $\frac{3}{4}$ a
Kiger John S, Muncie R F D 9
Kiger Lottie, Cowan— $\frac{1}{2}$ a
Kiger William (Elizabeth) (Clarence 13, Doris 8), Muncie R F D 10
Kilgore David, trustee, deceased—180a
KILGORE FRANK (Blanche), Physician, Daleville
Kilgore Leonidas (Lena), Muncie R F D 12
Kilmer Wm (Ellen) (Richard 25, Susie 17, Charles 22, Bessie 13, Reba
9), Selma R F D 2
Kilmer William et al, Selma R F D 2—78 $\frac{1}{2}$ a
Kimball Harry C, farm hand, Muncie R F D 9
Kimbrough Chas M, Muncie— $\frac{1}{4}$ a
Kinderd Carl W (Fannie), Gaston R F D 2
Kindle Cecil, Muncie R F D 5
King Anna M, Muncie— $\frac{1}{2}$ a
King Arthur D (Grace) (Campbell 8, Mary Belle 6), Muncie R F D 5
—w 94 $\frac{1}{4}$ a
King Cornelius, Yorktown R F D 1—137 $\frac{1}{2}$ a
King Edwin, Muncie R F D 11
King Harvey R (Della M) (Loda A 9), Selma R F D 1—j 40a
King Irvin H, Eaton—2 $\frac{1}{4}$ a
King Lemuel E and Miriam, Muncie R F D 11—46a
King Louis H (Catherine) (Edna 13, Hazel 11, Uva 9, Sylvia 7), Gas-
ton R F D 3—h 40a
King Mariam, Muncie R F D 11
King Ora E (Mary A) (Lillian 6), Yorktown R F D 1—h 40a
King Rollow, Muncie R F D 6
King Thomas (Jane) (John 16, Charles 13, Lowell Hattie 17), Muncie
R F D 7
Kingsberry Mary E, Muncie—59 $\frac{1}{2}$ a
Kinnett Stephen (Sarah E), Muncie R F D 1—h 70a, j 40 $\frac{3}{4}$ a

Church Tobacco Co.
123 SOUTH MULBERRY STREET
EVERYTHING FOR THE SMOKER

W. L. LYONS Real Estate and Rentals

Room 3, The Anthony ☼ Both Phones 92

R F D PATRONS.

157

- Kiplinger Frank (Ella) (Carlos 10), Wheeling R F D 1—j 97 $\frac{3}{4}$ a
Kiplinger Mark (Jane), Gaston R F D 1—h 1 $\frac{3}{4}$
Kiplinger Sarah, wid of Martin, Wheeling R F D 1
Kirby Charles H— $\frac{1}{2}$ a
Kirby Thomas H, Muncie—2 $\frac{1}{2}$ a
Kirk George H (Ethel), Muncie R F D 5
Kirk George W (Anna E) (Irene 11), Muncie R F D 5
Kirk Sewell—2 $\frac{1}{4}$ a
Kirkland C B (Mercedes), Muncie R F D 6
Kirkland Eli R, Muncie R F D 6
Kirkland J R, Muncie R F D 6
Kirkland William (Mary) (Kurt 16), Muncie R F D 6
Kirklin Claud (Laura M), Muncie R F D 7
Kirklin John W (Sarah E) (Byrel 18, Floyd R 15, Fern T 12, Wayne L 10), Gaston R F D 1—h 140a
Kirklin John W (Laura L), Gaston R F D 1—35a
Kirklin Mark (Hazel), Muncie R F D 7
Kirklin William F, Muncie R F D 7—33a
Kirkman John D, Alexandria—80a
Kirkman John P heirs, Muncie
Kirk Marion L (Pearl R), Muncie R F D 9
Kirkpatrick Ann—14a
Kirkpatrick J W, Muncie R F D 9
Kirkpatrick Omer (Nora) (Bessie 13), Gaston R F D 3—w 26
Kirkpatrick Sarah M, wid of James, Albany R F D 2
Kirkpatrick Thomas J (Belle) (Georgie 6), Yorktown R F D 2—h 15a
Kirkwood Agnes, Royerton—21a
Kirkwood Dora E (Amanda) (Cloe 17, Edward 10), Gaston R F D 1—h 4a
Kirkwood Thomas C, Shideler R F D 1
Kiser Bruce (Isabelle), Daleville R F D 2
Kiser Sylvester F, Muncie—59 $\frac{1}{2}$ a
Kisher Mrs Martha, Muncie R F D 3
Kitselman Alva L, Muncie— $\frac{1}{8}$ a
Kitselman Davis M, Muncie— $\frac{1}{8}$ a
Kittsmiller Thomas W (Evelyn) (Sylvester 42, Charles 24), Muncie R F D 1—w40a
Klein Justina, Muncie— $\frac{1}{8}$ a
Klemm Henry D, Muncie R F D 10
Klemm Michael (Anna C) (Robert 21, Eileen J 19), Muncie R F D 10
Knapp Ethel J, Muncie— $\frac{1}{8}$ a
Knife Douglas, Eaton R F D 2
Knight Benjamin F and Margaret J, Muncie—10a
Knight Daniel N B S, Muncie R F D 7—7 $\frac{1}{2}$ a
Knight Frank (Maggie), Muncie R F D 12
Knight Mary E—40a
Knight Robert H (Lillie M) (Carl F 19, Thomas O, 15, Naomi 8, Walter 7), Muncie R F D 7

Take your Prescriptions to the only Exclusive Drug Store in the city

The PHYSICIANS DRUG STORE

203 East Main Street

Both Phones 178

Clothing, Hats, Furnishings, Shoes

THE KELLER - BRYCE CO. Johnson Block Corner :: Muncie, Indiana

158

R F D PATRONS.

- KNOTTS GROVER C (Lydia L), Gaston R F D 2
Knotts Lewis C (Maggie) (Grover 18, Bennie 15, Gladys 13, Howard 11, Leva M 9, Hazel 6), Selma R F D 1
KNOX JOHN (Madaline), Shideler R F D 1—h 40a
Knox J W, Muncie R F D 1
Knox William E (Lena 19, Norella 13), Muncie R F D 6
Knox Lydia M—45a
Koch Lillie M, wid of Franklin H (Nellie O 9), Muncie R F D 10
Kohlhorst Walter (Minnie), Shideler R F D 1
Koons George H, Muncie—4 $\frac{1}{2}$ a
KOONS JOHN R (Francis M), Breeder of Thoroughbred Heavy Bone Poland China Hogs, Muncie R F D 5—h 69a (see adv page 64)
Koons William P, Muncie— $\frac{1}{4}$ a
Koontz Charles F, non resident—252 $\frac{1}{2}$ a
Koontz Charles F, trustee, non resident—2a
Koontz Harve M, Muncie— $\frac{1}{8}$ a
KOONTZ J HARV (V Amanda) (India Peekinpaugh 20), Yorktown R F D 3—272a
Koontz Matilda, wid of Lorenzo D, Yorktown R F D 3—1a
KOONTZ OLIVER M (Ida D) (Wilbur V 17), Yorktown R F D 3—h 5a
Korn Mary J, Muncie— $\frac{1}{8}$ a
Kougel Charles P and Jennie, Muncie— $\frac{1}{2}$ a
Krohn John and William, Albany R F D 3—67a
Krohn John H (Edna O), Albany R F D 3
Krohn John S (Sarah S) (Nina O 30, Ota 28), Albany R F D 1—h 25 $\frac{1}{2}$ a, w 66a
Krohn John S and Wm B F, Albany R F D 1—435 $\frac{3}{4}$ a
Krohn John S and Jos C Paxton, Albany R F D 1—1 $\frac{1}{2}$ a
Krohn Nettie, Albany R F D 3
Krohn William, Albany R F D 3
Krull Henry G and Anna L, Muncie— $\frac{1}{8}$ a
Krull Lewis F (Eva) (Earl 14, Raymond 10,) Muncie R F D 12
Kuechmann Mathias, Muncie— $\frac{1}{4}$ a
Kuhlin Mark, Muncie R F D 7
Kuhner Gotlip C, Henry C and Frank G, Muncie—9a
Kurner Christopher (Lizzie), Muncie R F D 10
Kurtz Mary, wid of John, (Ida 16, Gretchen 15), Yorktown R F D 3
Laboyteaux James M (Hulda), Muncie R F D 2—h 195 $\frac{3}{4}$ a, w 1 $\frac{1}{2}$ a
Lacey John W (Effie M) (Hobart O 10, Geneva A 8), Muncie R F D 1
Lacy Elmer E (Ida) (Roy 23, Elma 21, Ralph 16, Mildred 10, Lorin 7), Gaston R F D 1—3 $\frac{1}{8}$ a
Lacy Frank (Ollie), Muncie R F D 7
Ladd Charles J, Muncie R F D 3
Ladd Malissa, wid of Walter P (Oliver C 19), Muncie R F D 3
Ladd Richard, Muncie—1 $\frac{1}{2}$ a
Ladd William S (Effie) (Roy 18, Charles 7), Gaston R F D 3—h 40a
Lake Barbara E, Albany—71 $\frac{1}{2}$ a

SHIRK HARDWARE CO.

114-116 E JACKSON STREET

The John J. Hartley Agency Real Estate, Fire Insurance & Loans

Established 23 Years—201-203 The Johnson

R F D PATRONS.

159

- Lake Henry (Sylvia 8, Cecil 6), Gaston R F D 3
Lake Mary A— $\frac{1}{8}$ a
Lake, Ruth, wid of William, Yorktown R F D 1
Lake Wm H estate, Yorktown R F D 1—25a
Lamar Samuel (Sarah C), Eaton R F D 2—h 82a, w 10a
Lamar Sherman (Mary), Eaton R F D 2
Lambert David A, Muncie—240a
Lambert John L, Eaton R F D 2—182 $\frac{1}{2}$ a
Lambert John N, Daleville R F D 1—96 $\frac{1}{4}$ a
Lambert John W (Effie) (Ray 23, Pauline 12), Gaston R F D 2—h 100a
Lambert Josiah S (Lucy S) (Anna 20, Verine 18, Amos 10), Eaton R F D 2—h 22 $\frac{1}{2}$ a
Lambert Mary A, Eaton R F D 2
Lambert Mary A, wid of John R (Jesse 36), Eaton R F D 2—20a
Lambert Ulysses (Anna C), Muncie R F D 7
*Lampkins Adaline, wid of Charles, Muncie R F D 3
Lampkins Charles and Adeline, Muncie R F D 3—1 $\frac{3}{4}$ a
*Lampkins John H (Maggie), Muncie R F D 3
*Lampkins Harvey, Muncie R F D 3
Landers Samuel, Muncie— $\frac{3}{4}$ a
Landon William, Albany R F D 1
Landry Bessie E, Yorktown R F D 2—20 $\frac{1}{2}$ a
LANDRY JOSEPH (Florence), Yorktown R F D 2—h 89a
Landry Wm R (Hannah) (Mary 23), Daleville R F D 1—h 282 $\frac{1}{4}$ a
LANE ADDISON W (Arminta), Muncie R F D 11—w 70a
Lane Albert, Yorktown R F D 2
Lane Pearl, Selma R F D 3
Lanick Ira E (Lucy V), Muncie R F D 7
Lanick John J (Catherine), Muncie R F D 7—j 1 $\frac{1}{2}$ a
Lang James—50a
Lang Lewis B (Alberta), Selma R F D 1
LANGDON CLIFFORD B (Anna), Muncie R F D 12
Langdon Clifford B and Mary M, Muncie R F D 12—5a
Langdon Mary M, wid of Elijah J, Muncie R F D 12
LANGDON PERRY A (Lula) (Dolores 7, Charline), Propr Sugar Grove Fruit Farm, Muncie R F D 10—h 131 $\frac{1}{2}$ a
Lange Frank C (Viola N) (Elmer 13), Yorktown R F D 2
LANGE LOUIS (Lida), Yorktown R F D 3
Langsdon Francis R (Cordelia) (Nellie 21), Gaston R F D 3—h 126 $\frac{1}{2}$ a
Langsdon Hannah J, wid of Martin, Muncie R F D 1
Langsdon John, Gaston R F D 3—10a
Langsdon Leander (Bessie A), Muncie R F D 4—j 5 $\frac{1}{8}$ a
Langsdon Martin estate, Muncie R F D 1—253 $\frac{1}{2}$ a
Langsdon Wm A (Jennie) (Wm E 22), Muncie R F D 7
LANGSDON WM E (Emma) (Irl 12, Mabel 9), Muncie R F D 1—h 50a
Larmore Ada M—25 $\frac{1}{2}$ a
Larowe Andrew H, Selma R F D 1

Try JONES & ZUBER'S Repair Shop
They Repair Everything. Keys of Every Description
Bicycles, Tires, Sundries and Electrical Goods
Room 7 Arcade E. Main St. Phones New 662 Old 291

STEVENS & NICHOLS DRUGS 304 SOUTH WALNUT ST. KODAKS

160

R F D PATRONS.

- Larrowe Henry W—40a
 Larrowe Lloyd D and Lola D, 80a
 Larson Christian (Elizabeth), Muncie R F D 2
 Larue Jos W and Mary A, Gaston— $\frac{1}{4}$ a
 Larue Lincoln H, Gaston— $67\frac{1}{8}$ a
 Lawell Clara L, Cowan— $\frac{1}{8}$ a
 Lawhorn Edward, Muncie R F D 12
 Lawhorn Joseph K (Susan E) (Edward 21), Muncie R F D 1
 Lawler Cath G, Jas E and E J, Muncie— $\frac{1}{8}$ a
 Lawrence Charles (Frances), Muncie R F D 2
 Lawrence Philando J— $\frac{1}{2}$ a
 Lawson Nathaniel (Margaret A) (Russell H 13), Wheeling R F D
 1—h $9\frac{1}{4}$ a, w 10a
 Leach Charles M, Fairmount— $103\frac{3}{4}$ a
 Leach Claud (Elsie O) (Cleo 10), Gaston R F D 2
 Leaird Thos (Mary) (Martha 11, Esther 7, Margaret 6), Eaton R F D
 1—h $73\frac{1}{2}$ a, j 2a
 Leaming James A (Lizzie) (Gale 7), Muncie R F D 12
 Leas Ernest O (Anna T), Muncie R F D 5
 Leas Isaac T—213a
 Leath Ralph R (Kizzie), Selma R F D 2
 Leavell Sarah R, Parker—40a
 Lecington Catherine, Stockport—40a
 Lecington Osie E, Muncie— $71\frac{1}{2}$ a
 Lecington Wm A— $7\frac{1}{2}$ a
 Lecington Wm G—10a
 Ledbetter Joshua (Mary J) (Viola 26, Martin 24), Albany R F D 3
 —w $4\frac{1}{4}$ a
 Ledbetter William D (Nettie) (Cecil 11), Albany R F D 1
 Ledbetter Willis R (Effie E), Albany R F D 3—j 23a
 LEE FRANCIS M (Mamie F 22, Sherman W 20, Ray F 18, Fern D 17,
 Mark S 14, Samuel 12), Stock Farm, Muncie R F D 11— $91\frac{1}{4}$ a
 Lee George S (Mary J) (Charles R 11), Muncie R F D 12
 Lee Goldson A (Catherine E) (Bessie 21), Muncie R F D 12—h 60a, j $\frac{1}{8}$ a
 Lee John D (Nora A) (J Frank 8), Yorktown R F D 1—h $140\frac{1}{2}$ a,
 w $79\frac{1}{2}$ a
 Lee Mary A, wid of Isaac, (Gola 20), Yorktown R F D 1—18a
 Lee Samuel estate—10a
 Lee Sherman M, Muncie—98a
 Lee Wm H, Yorktown R F D 1
 Leeper Darius J, Selma— $46\frac{1}{2}$ a
 Leeper Darius J and Rachel, Selma— $29\frac{1}{8}$ a
 Leeson Emma, Alexandria, Ind— $79\frac{3}{4}$ a
 Leeson Wm B, Alexandria, Ind—80a
 LeFavour Joseph—Albany— $\frac{1}{2}$ a
 LeFavour Wm (Lillie), Albany R F D 3
 Lefeber Harry M, Eaton— $\frac{1}{4}$ a
 Leffler Joseph G, Muncie— $80\frac{1}{8}$ a

First-Class CLEANING AND PRESSING
At French Steam Dye Works 421 EAST MAIN ST.

HICKMAN BROS.

Big House - Furnishers

LARGEST STOCK OF
Queensware and
Fancy China
IN THE GAS BELT

R F D PATRONS.

161

- Leffler Philip (Mattie) (Glen Spencer 19), Muncie R F D 2
Lefter Claudius C, Daleville—17 ¼a
Legg Warren (Mayne) (Harriet 15), Muncie R F D 5
Legros Arthur—4½a
Leith Lorain S, wid of George W, Muncie R F D 1
Leland Chester A (Lamanda), Selma R F D 3
Lemond Roseville R, Muncie—6¾a
Lenich John G (Catherine A), Muncie R F D 7
Lenington Addison (Florence) (Blanche 8, Carl 6), Muncie R F D 3
Lennington Rollin W, (California H) (John R 11, Mary C 10), Daleville R F D 2—w 83a
Lenington Wade (Marie L) (Claud E 17), Muncie R F D 3—h 80a
Lennox Border (Anna) (Clifford 16), Muncie R F D 8—h 80a
Lennox James M (Emma) (Letha 20, Nancy 23), Muncie R F D 8—h 80a
Lennox John Jr, non res—65a
Lennox John P (Mary A) (Hazel A 18, Isaac 12), Muncie R F D 8—h 122¼a
Lennox Susan, wid of Richard (David 24, Willard 22, Suannie 19), Muncie R F D 7
LENON ALONZO R (Emma A) (Maude G 17, Lena G 15), Muncie R F D 5—h 460¼a
Lennon Isaac S (Adaline) (Jesse 17, Roda 14, Bertha M 9, Ethel 7), Yorktown R F D 1
Lenon Nancy, wid of James, Desoto
Lenon Oren S (Dora), Muncie R F D 6—h 431½a
Leonard Amanda M, Muncie—½a
Lerick M F, Muncie R F D 11
Lesh Lincoln, Muncie—½a
Lesh Mabel E, Selma R F D 1—¼a
Lesh Noble (Eliza B) (Anna P Thornburg), Selma R F D 1—h 82a, w 34a
Leslie Mary Ernestine—35a
Lester Mary C—16¼a
Lester Ples R (Bessie), Muncie R F D 6
Level Martin E estate, Desoto—68a
Lewellen Anna, Muncie R F D 6
Lewellen Agnes, Muncie R F D 6
Lewellen Arthur L (Alena) (Hattie 22, Hazel 19, Ruth 14), Shideler R F D 1—h 50a
Lewellen John W heirs—38¾a
LEWELLEN JOSEPHUS A (Louisa) (Frank 19, Arch 17, Josephus Jr 9), Albany R F D 3—h 85a
Lewellen Minerva, wid of John W (Charlie 19, Zachariah Stanley 14), Matthews R F D 24
Lewellen Raymond (Carrie), Wheeling R F D 1
Lewellen Thos (Bertha), Gaston R F D 1
Lewis Benj F (Rebecca), (Susan 24, Wm 19), Eaton R F D 1—j 10½a

LAMBERT - GROMAN CO.

UNDERTAKERS

Chapel and Morgue in Connection
New Private Ambulance
Prompt Service

Both Phones 85 311 E. Main St

Iron and Tin ROOFING

—A— YOUNG & KESSLER'S

162

R F D PATRONS.

- Lewis Bert W and Lulu, Muncie— $\frac{1}{8}$ a
Lewis Dennis (Lizzie) (Earl 21, Emma 15, Paul 11), Gaston R F D 2
Lewis Elmer L, Albany—26a
Lewis Evan J and H J, Muncie— $5\frac{1}{2}$ a
Lewis George K (Jennie), Stockport—h $76\frac{1}{2}$ a
Lewis Louis (Alma) (Mabel 16, Christena 13, Arthur 8), Muncie R F D 5
Lewis Oscar (Mary A) (William H 18, Ray W 10), Wheeling R F D
1—j 40a
Lewis Sheridan (Zula) (Nena 14, Fred 11), Albany R F D 2
Lewis Solomon N (Laura) (Nettie 18, Mirly 16, Jessie 15, Pearl 13,
Tobie 12, Leonard 11, Bernice 6), Muncie R F D 2
Lewis Wm A, Cora A Brown, Lorenda Moore, Harriet L Clarke, Mary
L Denny— $177\frac{3}{4}$ a
Lietz, August, pumper, Albany R F D 2
Lietz Julius (Laura) (Loyd 7), pumper, Albany R F D 2
Likins Raz (Mack) (Fred 21, Maud 18), Gaston R F D 1
Lilly Richard L and Maggie J, Muncie— $\frac{1}{8}$ a
Limerick Mary M, Hartford City—80a
Limerick Mary M and heirs, Hartford City—80a
Lindemood Samuel estate—80a
Lindsey Charles W, Muncie— $\frac{1}{2}$ a
Lindsey Edgar A, Muncie— $\frac{1}{8}$ a
Lindsley Elizabeth B et al—20a
Lindsey Jennie, Selma R F D 2—88a
Lindsey Joseph (Manda) (Victor 6), Muncie R F D 5
Lindsey March C—3a
Lindsey Matthew—14a
Lindsey Alpha (Leona) (Fern 9, Shirley 8), Selma R F D 2—h 100a
Lindsey Robert B (Maggie E), Losantsville R F D 24—h 120a
Lindsey Thos (Charles 21, Newton 15), Selma R F D 2
LINDSEY WM (Lavina F) (Jane 38), Selma R F D 2—h 80a
Lindsey Wm L (Mattie) (Ermel 13, Robert 7), Selma R F D 3—h 120a
Linn Alva (Emma) (James 17, Mattie 16, Jesse 15, Caleb 13, Ralph 7),
Wheeling R F D 1
Linn C Orlando (Mary A) (Charles C 18), Gaston R F D 2
Linn Frank (Mary E) (Jessie 13, Bessie 6), Wheeling R F D 1—w 40a
Linville Boyd M (Emma B), Muncie R F D 7—h $46\frac{1}{2}$ a
Linville Charles (Fannie) (Ethel 16, May 14, Marie 12, Ora 8), Muncie
R F D 6
Linville John (Julia A), Muncie R F D 5—j $11\frac{1}{2}$ a, w 25a
LINVILLE SAMUEL C (Mary) (Ray 23, Wm B 20, Hazel 18, Elsie
15,) Thresher, Shredder, Sawmill Etc, Blountsville—h $30\frac{1}{2}$ a
Linville Samuel C and Melissa, Blountsville— $30\frac{1}{2}$ a
Lisby George (Sophronia) (Urban 21, Elmer 13), Gaston R F D 3—h 8a
Little Martha M, Muncie— $\frac{1}{8}$ a
Livingston Add— $2\frac{1}{2}$ a
Livingston George (Agnes), Gaston R F D 3
Livingston Robert, Gaston—80a

S. C. Hermann ELEVATORS AND YARDS
MUNCIE AND COWAN, IND.
Dealer In COAL, GRAIN and FEED

S. D. MADDUX Tailor ^{AND} Draper

OUR MOTTO "UP TO THE MINUTE"

R F D PATRONS.

163

- Lloyd George (Sally), Yorktown R F D 3
 Loach Emma Jane Dynes, Selma R F D 3—5a
 Loach J Albert (Jennie E) (Ernest F Dynes 16, Charlie N Dynes 13, Samuel C Dynes 9), Selma R F D 3
 Loar Laban T, Muncie— $\frac{1}{4}$ a
 Lockhart Arthur W (Iva A) (Pauline 8), Albany R F D 1
 Lockhart Wm M (Emma) (Byron 9), Albany R F D 2—w $1\frac{1}{2}$ a
 Lockhart Martha R, Albany—4a
 Long Anna and heirs—1a
 LONG CHRIS (Ida A) (Blanche 12), Muncie R F D 12
 LONG HENRY M. (Ina A) (Edith C 18), Gaston R F D 3
 Long Hiram G (Mary A) (William H 11), Selma R F D 3
 Long John, Albany R F D 1
 Long John— $37\frac{1}{2}$ a
 Long John M, Eaton—31a
 Long John W, Eaton— $296\frac{1}{4}$ a
 Long Mary E, Eaton— $\frac{1}{4}$ a
 Long Robert S (Nancy) (Albert 20, John C 16), Wheeling R F D 1—h 80a
 Long Sarah A, wid of Huron, Muncie R F D 12
 Long Wm, Gaston R F D 3—80a
 Long Wm, Muncie R F D 3
 Long Wm A— $\frac{1}{2}$ a
 Long Wm H, Muncie— $\frac{1}{8}$ a
 LONGFELLOW MARCUS E (Emma F) (Rolland 18, James W 17, Helen L 12), Greenhouse, Muncie R F D 10—h 19a
 Lonnings Mrs Lida N, Selma R F D 1
 Loos James B— $11\frac{1}{2}$ a
 Losh Andrew J, Muncie R F D 11— $\frac{1}{8}$ a
 Losh Jack, farm hand, Muncie R F D 6
 Losh Jane, Muncie R F D 11— $\frac{3}{4}$ a
 Losh John J estate, Muncie R F D 11— $14\frac{1}{2}$ a
 Losh Mary M, non res— $71\frac{1}{4}$ a
 Losh Rev Noah (Rachel), Muncie R F D 11—h $\frac{1}{2}$ a
 Losh Olive, wid of John J, Muncie R F D 11—1a
 Lotz Nannie Bloss estate—80a
 Lourant Frank J and Richard A Heddens—20a
 Love Arthur F (Ollie) (Clayton Sebrell 15), Shideler R F D 1
 Love James B (Maggie) (Harry H 24, Ivy M 20, Wm P 18, John 16, Raymond 13, Bessie 10, Letha A 7), Eaton R F D 2
 Love James Madison (Sarah J) (Omer 21, Bartley 15), Gaston R F D 3—h 60a, w 20a
 Love Robert J (Mary), Shideler R F D 1
 Love Samuel and Olivia D, Muncie— $61\frac{1}{8}$ a
 Love William, Eaton— $5\frac{1}{8}$ a
 Lovegrove Lemuel F (Bertha), Daleville R F D 2
 Lowe Sophia L and George R, Albany— $79\frac{1}{8}$ a
 Lowman Florence, wid of Alvie, Yorktown R F D 1

HOME PLANING MILL CO. 424 W. 10TH STREET.
 A General Line of Planing Mill Work.
 Store Fronts, Verandas and Turned Work. Both Phones 739

Gallier's Shoe **GOOD FOOT-WEAR** **STORE** 112 S. Walnut Street

164

R F D PATRONS.

- Lowman Burton S (Kate) (Kenneth 17, Chester 12), Muncie R F D 4—h 60a
 Lowman Mrs Florence, teacher Cammack School, Muncie R F D 11
 Loy Fred J (Amanda), Selma R F D 1
 Lucas George W (Nova 12), Albany R F D 1
 Lucas Sarah A, wid of Lafayette, (James 40), Albany R F D 1—60a
 Luce David H (Ida M) (Lawson B 10, Crystal M 7), Yorktown R F D 2
 Luce Francis M (Martha P) (Evert 18, Ernest N 17, Espa 15, Edward R 13, Lena M 11), Yorktown R F D 3—h 80a
 Ludington Harley P and Emily, Muncie— $\frac{1}{8}$ a
 Luick Della E, Muncie— $\frac{1}{8}$ a
 Luick Edna, Muncie— $\frac{1}{8}$ a
 Luick George, Muncie—120 $\frac{1}{4}$ a
 Luick Ida M, Muncie— $\frac{1}{4}$ a
 Luick Mary Mildred (now Mrs Levi J Jones), Muncie—75a
 Luick Wm H, Muncie—392 $\frac{3}{4}$ a
 Lumpkin Murray (Frances) (Harry C 14, Maud L 10, Howard H 8), Muncie R F D 1
 Luton Frank, pumper Albany R F D 1
 Lutropf Charles J (Charlotte), Albany R F D 3
 LUTZ FRANK E (Addie) (LeRoy 19, Guy 15, Hazel 9, Fred 7), General Smithing, Muncie R F D 10
 LUTZ GEORGE H (Jennie) (Mary E 18, Leo M 13), Muncie R F D 7—h 1 $\frac{3}{4}$ a
 Lutz James F, lab, Muncie R F D 7
 Luzadder Jefferson J, Eaton R F D 1
 Luzadder John W, Redkey R F D 1—70 $\frac{3}{4}$ a
 Luzier Alvin V (Carrie) (Elmer J 14, Genevieve 12, Charles H 6), Selma R F D 1
 Lykins Cynthia, wid of James, Muncie R F D 1
 Lykins John S (r'earl) (Charles 13, James 11), Muncie R F D 11
 Lykins Kelly (Osie), Muncie R F D 10
 Lykins Mary M—80a
 Lynch William (Malissa) (Vurl 8, Dorthy 6), Muncie R F D 9
 Lyons Andrew J (Addie) (Mabel 12, Irvin 10), Gaston R F D 1—h 57 $\frac{1}{4}$ a
 Lyons Arthur, Gaston R F D 1
 Lyons Wm L, Muncie— $\frac{1}{2}$ a
 Lytle Alonzo (Ida M) (David M 10, Bertha M 8), Gaston R F D 3
 LYTLE CLARENCE C (May), Muncie R F D 11
 LYTLE GEORGE H, Muncie R F D 11—49 $\frac{1}{2}$ a
 Lytle Milton M (Elva), Selma R F D 2
 Lytle Ora, Wheeling R F D 1
 Lytle Orva (Ina), Wheeling R F D 1
 Lytle Raymond, farm hand, Shideler R F D 1
 McAdow Frank (Ella) (Frank 16, Archie 14, Hazel 12, Barney 7), Muncie R F D 5

Muncie Builders' Supply Co.

PHONES 123
 Coal, Cement, Lime = Building Block.

The People's Drug Store * Rexall Remedies

If you don't know what we handle ask your neighbor—SHE TRADES WITH US

R F D PATRONS.

165

- McAdow Morris (Jessie), Muncie R F D 5
McAllister Alva (Malinda), Muncie R F D 6
McAllister Belle, Selma R F D 1—11½a
McAllister Edward (Bessie), Selma R F D 1
McAllister Ertle (Stattie), Selma R F D 3
McAllister Francis (Cassie), Selma R F D 3
McAllister John M (Sarepta) (Leonard 16), Muncie R F D 5 moved
to Muncie
McAllister Marcus A (Mary) (Ira 20, Oka 18, Oval 14, Forest 8),
Selma R F D 3
McAllister Retta J—3¼a
McAllister Samuel P, Selma R F D 3
McAllister Sarah A, Selma—40a
McAllister Wm A (Florence), Muncie R F D 6
McCall Sarah—24½a
McCarty James W (Emeline J) (Mildred 17, Ila 15, Russell 13), Muncie
R F D 8
McCaughn Donna A, Muncie—10a
McClain Charles (Catherine), Eaton R F D 1—h 98a
McClain F—½a
McClain George W, Eaton—48a
McClain Henry E and Robert W, Eaton—53½a
McClain Otto (Maud), Eaton R F D 1
McClain Robert W, Eaton R F D 2—24a
McClain Wash (Mollie), Eaton
McClamrock James et al—37a
McClellan Bessie L—26½a
McClellan Charles A (Ida M) (Myrtle I 24, Daisy E 20), Muncie R F D
11—h 7a
McClellan George E (Kathrine E) (Gertie M 18, Lydia L 17, Cora B
14, Ollie V 12), Muncie R F D 12—j 5a, h ½a
McCLELLAN HARRY J (Emma R) (Joseph W 17, Eva L 14, Ralph
W 12), Muncie R F D 1—h 102¼a
McClellan Herbert H, Muncie R F D 1—71½a
McClellan Robert J, Muncie R F D 1
McClellan Sadie, wid of Frank (Esther 12, Mina 10, Worth 7), Selma
R F D 2
McClelland Ray O (Ethel), engineer for Indiana Pipe Line Co at Smith-
field Station No 33, Selma
McClelland Wm A (Susan), Muncie R F D 7
McClung Minnie J, Muncie—½a
McColly Clark (Jennie), Albany
McColm Emerson (Nettie J) (Harry 8, Ralph 7), Gaston R F D 1—h
152½a, w 47½a
McComas Wm E, Albany—¼a
McCone John M (Mary) (Alfred 14), Gaston R F D 2
McConnel Abraham, Muncie—159a
McConnell Abraham—80a

Markley Real Estate Agency

Old Phone 349 REAL ESTATE AND LOANS Rooms 206-207 Wysor Blk.

INSURANCE H. M. JOHNSTON & CO.

PATTERSON BLOCK

FIRE—LIABILITY—PLATE GLASS—ACCIDENT AND SICKNESS—LOANS

166

R F D PATRONS.

- McConnell Arthur G (Nancy J) (Blanche 16), Muncie R F D 1—w 15½a
McConnell Charles N (Josephine), Muncie R F D 9
McCONNELL FRANK H (Iora P), engineer, Muncie R F D 8
McConnell Frank (Ora), Muncie R F D 9
McCONNELL FREDERICK G (Mariah L), Muncie R F D 1—h81½a
McConnell Harvey (Bessie), Muncie R F D 11
McConnell John estate, Muncie R F D 9—126½a
McConnell Margaret A, wid of John, Muncie R F D 9
McCONNELL OLIVER A (Hannah E) (Jesse R 17, John J 16, Hendricks 7), Muncie R F D 8—h 62a
McCorkle James M (Alice) (Eva 15, Hazel 9), Albany R F D 2
McCormick Amanda W, Albany—½a
McCormick Adam, Royerton—66½a
McCormick Chas H, Wheeling R F D 1—195½a
McCormick Miss Bertha, Muncie R F D 3
McCormick James (Sarah), Shideler R F D 1
McCormick James (Lavina), Muncie R F D 2—h 115a
McCormick James M, Shideler R F D 1—80a
McCormick John (Florence) (Blanche May 21, Martha M 18, Bertha A 17, Mary 12, James A 8), Muncie R F D 3—h 40a
McCormick Miss Mary H, Selma R F D 3—55½a
McCormick Matthew, Eaton—157½a
McCormick Wm N—4¼a
McCormick Wm (Mabel), Selma R F D 3
McCray Thos R (Anna C), Muncie R F D 9—h 14½a
McCreery Clayton (Ocie), Gaston R F D 1
McCreery Dick (Rose B), Gaston R F D 3
McCreery James T (Addie) (Herman 13, Bessie 11, Cleo 9), Gaston R F D 3
McCREERY JOHN W, JR (Martha A) (Harry D 22, Fay 20, Thomas 18, Dosie 16, Maggie 14, Watt 12, Hugh 9), Gaston R F D 1—h 172a, j 20a
McCreery James T, Gaston R F D 1—40
McCreery John W, Sr, Gaston—174½a
McCreery Lavina, Gaston R F D 1—80a
McCreery Loyd E, Gaston—19a
McCreery Margaret E, Gaston R F D 1—3½a
McCREERY NATHAN A (Nettie V) (Delrey 19, Effie F 16, Ina C 14), Gaston R F D 1
McCreery Orva (Nellie) (Bernice 9), Gaston R F D 1
McCreery Ross (Rose), Gaston—h 2a
McCreery Samuel E, Gaston—40a
McCreery Samuel J, Gaston—196½a
McCreery Thomas—1¾a
McCreery Thomas estate—408½a
McCreery Wm (Sarah E) (Everet 25), Gaston R F D 3—h 79¾a
McCrillus Chas C and Kate M, Muncie—1½a
McCrillus Frank S estate, Muncie—8½a

GREELY LUMBER CO.

Retail Lumber, Lath,
Shingles, Pickets,
Sash, Doors, Etc.

112 S. Walnut St. Both Phones 109. Muncie, Ind.

The St. John Cigar Co.

CIGARS, TOBACCO and
SMOKERS' SUPPLIES

Wholesale and Retail

123 East Main

R F D PATRONS.

167

- McCulloch Geo F, Muncie—3½a
McCulloch Geo F, trustee, Muncie—1a
McCulloch Martha B, Muncie—¼a
McCullough Thomas B, Muncie—180a
McDaniel Jas (Louisa) (Mathew 18, Floyd 15), Selma R F D 2
McDANIEL J EDWARD (Linnie L) (Mabel Miller 12), Eaton R F D
1—w 79a
McDaniels James F (Lida) (Floyd 15, Mathew 18), Selma R F D 3
McDaniel Mathew T, Gaston R F D 3
McDaniel Wm R (Mary E) (Bliss O Frazie 17), Albany R F D 3
McDonald Albert W—½a
McDonald Constant L and Anna B, Muncie—1½a
McDonald Geo W (Hannah J) (Rachel L 16, Estey M 9), Eaton
McDonald Mort (Florence), Muncie R F D 9
McDonald Wesley (Clara B) (Glen 7), Muncie R F D 10
McDonald Wildy A (Laura B), Muncie R F D 7
McDONALD WILLIAM (Monimia) (Beatrice 18, Eva 16, Bertie 16),
Soap Company, Muncie R F D 4—j 6½a
McDowell John W (Mary S) (Donald 15, Charline 12, Mildred 8, Rob-
ert N 18), Muncie R F D 6—h 2a
McElfresh Nathan, Yorktown R F D 2
McFadden B Chester (Ella), Selma R F D 1
McFadden Chas B—2½a
McFadden Cornelius, Eaton—3a
McFANN JOHN E (Jennie) (Melvin O 16, Alice 15, Fern 13, Essie 11,
Frank 9), Selma R F D 3
McGalliard Joseph L—¼a
McGalliard John S, Muncie—281½a
McGillard Emery E (Ruth H) (Mamie 20, Murray 15), Muncie R F D
4—w 12¾a
McKinley Geo (Grace B), Albany R F D 1
McGrath Frank C and wife, Muncie—3½a
McGraw John E (Lucy M) (Ivy P 13), Yorktown R F D 3
McGraw Mary, wid of Andrew Jackson, Muncie R F D 1—120½a
McGraw Samuel W (Effie L) (Mary Olive 6), Muncie R F D 11
McGriff Ida B, wid of James A (Ethel 17, John 16), Muncie R F D
12—75a
McGunigill Silas A, non res—22½a
McHardie Emery L (Addie) (Hansel 8), Albany R F D 3—1¼a
McIntosh Miss Emma, Muncie R F D 2
McInturf Franklin B (Rosalie), Muncie R F D 6—j 50a
McKechnie Jessie—¼a
McKee James L, Daleville—5a
McKenzie Matthew and Stella L—1a
McKenzie Wm (Aurie V) (Arlie J 6), Selma R F D 2
McKibben Albert (Jane) (Hazel 6), Muncie R F D 5
McKillip Cyenda A, Muncie—½a
McKimney Jesse W, Muncie—55½a

We Solicit Your Friendship and Business.

Delaware Coal, Fuel & Supply Co. Phones 62
W. H. TOBIN, Mgr.



Globe Clothing House.

BEITMAN & BEITMAN Muncie, Ind.

168

R F D PATRONS.

- McKimney Rebecca, Muncie—62a
 McKinley Alexander (Alice A), Muncie R F D 11
 McKinley Axla G (May) (Ruby 11, Minnie 9), Muncie R F D 12—
 h 120½a
 McKinley Carrie E—10a
 McKinley Dora E (Belle) (Leona 9, Levan 7, Hobart 6), Muncie R F
 D 11
 McKinley Ed A, Muncie—8¼a
 McKinley Enery (Saloma H) (Grace E 8), Yorktown R F D 1
 McKinley Frank E—24½a
 McKinley Geo (Elizabeth), Yorktown R F D 1—h 161a
 McKinley James F (Rose) (Pearl 14, Forest 12, Willie 9), Muncie R F
 D 10
 McKinley Jasper (Anna L) (Ray 17, Blanche 13, Clarice 8), Yorktown
 R F D 1—h 23¼a
 McKinley John S (Frances), Muncie R F D 11—h 50¼a
 McKinley Jos L (Eliza E) (Artie 18), Wheeling R F D 1—j 83½a
 McKinley Laura S and Sarah E, Muncie—9¼a
 McKinley Lura, wid of Robert, Muncie R F D 12—120a
 McKinley Robert estate, Muncie R F D 12—1½a
 McKinley Samuel (Ella), (Mildred 14, Florence 9), Shideler R F D 1
 —h 40a
 McKinley Samuel A, Muncie R F D 12—61½a
 McKinley Samuel N (Jane) (Robert 19), Yorktown R F D 2—10¾a
 McKinley Samuel O (Della), Muncie R F D 11
 McKinley Thos M (Millie J) (Kemper R 14, Fern 12, Opal 9, Russel 7),
 Shideler R F D 1
 McKinley Wm F (Nora), Muncie R F D 11—h 176¾a
 McKinley William J (Emma R) (Elsie 10, Margurite 8, Charles 6),
 Muncie R F D 11
 McKinley Wm S (Flora) (Chas E 23, Earl W 18, Nellie 12, Lela 6),
 Muncie R F D 12
 McKinney Turner C (Nettie), Muncie R F D 9—h 56a
 McLain Barbara, Eaton—20½a
 McLain Frank (Cora M) (Hazel E 8, Homer C 8), Muncie R F D 3
 McLAIN GEORGE R, Muncie R F D 10
 McLain Joanna, wid of Wm, Muncie R F D 10—20¾a
 McLain John—¼a
 McLain John and Mary E—45a
 McLain Lorin (Vallie), Muncie R F D 9
 McLAIN WILLIAM P (Nancie A) (Mary 29, Franklin 25, Carl 23),
 Muncie R F D 9
 McLaughlin Amanda, Wheeling—1¾a
 McLaughlin Chas E (Elizabeth), Wheeling R F D 1
 McLaughlin Geo L, farm hand, Wheeling R F D 1
 McLaughlin James A (Dema D) (Charlie 14, Chester 10, Fay 8),
 Shideler R F D 1—h 85½a
 McLaughlin Martha A—½a

G. W. ROWLETT'S Store The very best Merchandise
OPPOSITE THE TERMINAL AT THE lowest possible prices,
294—BOTH PHONES—294 for Cash or Payments.....

The Indiana Pipe Co. ^{Washed} Egg Coal

New 1157 — PHONES — Old 268

R F D PATRONS.

169

- McLaughlin Orlando L, Yorktown R F D 1—80a
 McLaughlin Ralph (Nora), Yorktown R F D 1
 McLaughlin Wyly (Mary), Shideler R F D 1
 McLeland John L (Amanda) (Myrtle 24, Bessie 21, Clyde 19, Pearl 16, Opal 11), Shideler R F D 1—w 3a
 McMAHAN ENOCH W (Samantha) (Ira T Hiatt 11), Muncie R F D 11 j 80a
 McMahan Everett (Mary), Eaton R F D 2
 McMahan Minerva wid of Winfield (Harry J 13), Wheeling R F D 1
 McMullen Howard (Shirley), Yorktown R F D 3
 McNair Sarah Ann, Albany— $\frac{3}{4}$ a
 McNary James B, Albany—88a
 McNary John H—20a
 McNatt Wilbur (Jessie), Albany R F D 2
 McNeal Edwin G and Pearl I, Muncie —1a
 McNelly Cyrus M (Nettie), (Earl 18, Pearl 18), Albany R F D 3—h 118a
 McNelly Peter, Dunkirk—220a
 McNett Samuel F (Mary) (Guy 18, Ralph 13, Estey 11, Dortry 8), Gaston R F D 3—h 107a
 McPherson Allen H, Selma R F D 1
 McPherson John L, Muncie— $\frac{1}{4}$ a
 McRAE ROBERT D O (Sabina) (Ora E 21, Arlie G 17), Muncie R F D 1—h 60 $\frac{1}{4}$ a
 McShay John, Summitville, Ind—34a
 McSherry Geo (Lizzie) (Flossie 11, Vern 14), Gaston R F D 2
 McSherry Omer (Maud), Gaston R F D 2
 McSherry Wm H H (Cora), Gaston R F D 1
 McShurley Enos (Eve) (Edward 19, Edith 17, Guy 13, Grace 11, Ruth 9), Daleville R F D 2
 McShurley Richard (Malinda) (Raymond 12, Mary 8), Yorktown R F D 1
 McVicker John R, Wheeling R F D 1—128a
 McVicker Joseph W, Etaon—80a
 McWhirt Wm H (Lona) (Joseph 9, Ruba 8), Yorktown R F D 2
 McWilliams Enos M (Ella R) (Everet C 18, Izelia I 16, Florence I 10), Floyd 6), Daleville R F D 1
 McWilliams Geo, Middletown—254a
 MADDOX ELMER (Ruth E) (Erma E 7), Muncie R F D 12
 Maddy Jennie, Gaston— $\frac{1}{2}$ a
 Mader Orlie (Ivola), Albany R F D 2
 Mader Omer, farm hand, Muncie R F D 3
 Mader William (Sarah E) (Orlie M 20, Omer H 17, Russell I 15, Emily C 13), Muncie R F D 2—h 1a
 Madill Adam, non res—143 $\frac{1}{2}$ a
 Madill Burl (Flora), Albany R F D 2
 Madill Ira (Ethel), Albany R F D 3
 Madill John (Ida A) (Chas O 28, Lela 24), Albany R F D 3—h 250 $\frac{1}{4}$ a

McLAIN & ICERMAN
 DENTISTS

D. A. McLain L. F. ICERMAN
 New Phone 361
 REMOVED TO
 410 & 411 THE WYSOR
 4th Floor, Muncie, Ind.

Wachtells

Buggies, Harness and Saddles

170

R F D PATRONS.

- Maggert Le Roy, farm hand, Muncie R F D 10
Mahoney John C and Laura C, Muncie—4½a
Mahoney Nathan (Catherine J), Daleville R F D 2—j 100a
Mahoney Oliver P (Bessie) (Ruth E 6); Daleville R F D 2
Mahoney Willard (Minnie B), Yorktown R F D 1—j 5a
Mahoney Wm, Yorktown R F D 1
MAIN HIRAM C (Harriett O) (Edna F 16), Muncie R F D 11—j
28½a
Main Olive—1a
Main Chas B (Ruth), Shideler R F D 1—j 40a
Main Surilda C, Shideler—40¾a
Main William H (Bertha) (Harry 9, Helen 7, Ervil 6), Muncie R F D 2
Maitlen Elmer (Ettie) (Luther 6), Albany R F D 1
Maitlen Mary E, wid of Wm H, Albany R F D 1
Maitlen Mollie, Dunkirk—53a
Maitlen Richard A (Lola) (Murl J 7, Ruby 6), Albany R F D 1
Maitlen Wm H (Amanda) (Rena 21, Harry 18, Hansel 13), Albany R
F D 1—h 274¼a
Makepeace Mary, Chesterfield, Ind—120a
Malston William—½a
Mann Carolyne F (now Mrs Chas E Hanika), Muncie—½a
Mann Carson M (Anna) (Mary 22, Read 18, Emma 14), Albany R F D
1—h 100a
Mann Edith M, non res—40a
Mann Eli B and Mary H, Muncie—277a
Mann Glen (Nora) (Ruth 14, Daisey 8, Roy 6), Muncie R F D 10
Mann Isaac, Albany—7½a
Mann Joseph (Rachel E), Muncie R F D 9—h 130—j 80a
Manly Edward D (Martha), Selma R F D 2
Manley Edward D (Martha), Selma R F D 2
Manley Geo W (Lizzie) (Geo B 32), Selma R F D 3—j 49a
Manley Wm L (Bessie), Selma R F D 3
Manor Arthur A (Lula F), Eaton R F D 1
Manor Caleb H, Muncie—265a
Manor D J, Albany—177¾a
Manor George F (Mabel) (Carl M 10), Muncie R F D 3
Manor Goldie M—½a
Manor John S (Lavina) (David 18), Albany R F D 1—h 134a
Manning Ambrose A (Angelina A) (Lenna E 23, Jennie 19, Eric H 11),
Yorktown R F D 1—h 80
Manning Julia A—6¾a
Mansfield Chas C, Buffalo, N Y—254½a
Mansfield Chas C and Amanda J, Buffalo, N Y—44½a
Mansfield Cordelia E estate—40a
Mansfield C Lem (Lila) (Fred 17, Perry 16, Robert 13, Esther 11, Dor-
ris 6), Royerton
Mansfield Diana, wid of Robert S, Royerton—90a
Mansfield Geo R, Eaton—200a

C. B. Fudge © CLOTHIERS
&c
401-403 S. WALNUT ST. FURNISHERS.

- Mansfield Geo R and Lucinda A, Eaton—1½a
 Mansfield Harry G (Stella) (Irvin C 7), Shideler R F D 1
 Mansfield Henry (Dessie A), Muncie R F D 2
 Mansfield Henry S (Sadie A) (Merritt 17, Riley 15, Oran 12, Virgil 9, Joseph 6), Muncie R F D 2—h 80a
 Mansfield Lucinda A, Eaton—40a
 MANSFIELD MATHEW (Sirilda) (Veda Merean 8), Muncie R F D 2
 Mansfield Perry W heirs—20a
 Mansfield Sarah O et al, Royerton—26½a
 Manser Dora, Yorktown R F D 1
 Manson James (Alma) (Eva 8, Jennie 6), Gaston R F D 3
 Marchant C Will (Minnie) (Grace 16), Muncie R F D 1
 Marine Clinton (Blanch), Gaston R F D 2
 Maring George W, Muncie—3½a
 Maring Jas S and Anna E, Muncie—½a
 Marker Jacob W (Clara G), Muncie R F D 10
 Markle Thos B, Summitville—40¾a
 Markins Wm (Etta), Gaston R F D 3
 MARKLEY HARVEY K (Anna J) (Myrtle M 16, Nellie Fulghum 15, Estella Fulghum 12, Lola Fulghum 10), Muncie R F D 5
 MARKLEY JOHN G (Kate Lenon), Muncie R F D 5—h ½a, w 335a
 Marks Barbara—32a
 Marks Emery E, Desoto—1½a
 Marks John, estate—150a
 Marquell Adam (Cora) (Leroy 8, Arthur 6), Muncie R F D 4
 Marquell Fred (Alma) (Fern 8), Albany R F D 1
 Marquell Henry M (Alice J) (Samuel 18), Albany R F D 3—h 70a, j 66¼a, w 40a
 Marquell James (Louisa), Albany R F D 3—h 50a, w 95a
 Marquell Willis (Eunice), Albany R F D 3
 Marsh Charles estate—110a
 Marsh Henry C, Muncie—78¾a
 MARSH JAMES M (Lida P), Selma R F D 3—j 7a
 MARSH JOHN W (Pearl), Muncie R F D 1—h 10a, j 10a
 Marsh Linneaus L (Florence), Muncie R F D 1—178¾a
 Marsh Mary Ann, Muncie—82a
 Marsh Martha W, non res, 8½a
 Marsh Oral C (Cora M), Muncie R F D 9
 Marsh Providence, wid of Chas (Laura 45, John 38), Albany R F D 2
 Marsh Samuel W (Amanda E) (Ivan W 24, Adda M 22, Meerle B 14), Muncie R F D 9—h 80a
 Marsh Samuel W and Ivan W, Muncie R F D 9—46¼a
 Marshall Amelia M, Cowan—20a
 Marshall Amelia M and Reuben, Cowan—78½a
 Marshall Chester, farm hand, Muncie R F D 2
 Marshall Earl (May), Selma R F D 3
 Marshall John W (Helen), Muncie R F D 5
 Marshall Margaret, Muncie—4½a

- Marshall Parker (Lona) (Blanch 18, Mavie 11), Muncie R F D 6
 Marshall Thos (Marion), Selma R F D 2—h 140a
 Marshall Wade (Delphia), Selma R F D 2
 Martin Amos W (Anna) (Robert 18, Nellie 16), Eaton R F D 1—h 80a
 Martin Chas W, Muncie—1½a
 Martin Clarence (Bertha J), Yorktown R F D 2
 Martin Clyde (Edna), Eaton R F D 2
 Martin Emily, Muncie—122a
 Martin Francis M (Ada), Gaston R F D 3—h 28½a
 Martin Henry C estate—¼a
 Martin Harold C, Selma ⅛a
 Martin James L (Jane) (Vincent 24), Eaton R F D 2—h 40a, w 39a
 Martin Jeanette, Muncie—¼a
 Martin Jefferson R (Elizabeth), Yorktown R F D 2—h 68a
 Martin John C (Florence) (Jacob R 12, Acel A 7), Eaton R F D 1—h 80a
 Martin Josephine—⅛a
 Martin Mary E, Selma—2⅛a
 Martin Nancy, Phoebe and Emma, Muncie—80a
 Martin Roy (Gertrude), Selma R F D 2
 Martin Sarah F, Muncie—169½a
 Martin Samuel I and Rebecca, non res—112a
 Martz Walter C (Jennie) (Owill 12, Irvin 10, William 7), Daleville R F D 1
 Mason Bartlett (Harriett E) (Lula 23, Langie 21, Myrtle 17), Muncie R F D 10
 Mason William F and Mary E, Muncie—⅛a
 Masterson John (Mary M) (Henry L 32, Finley H 22, Oudra 12), Muncie R F D 5—w 23a
 Mastin John (Maude G), Selma R F D 1
 Matchett Frank (Lillie N), Muncie R F D 2
 Matthe Elizabeth A, Yorktown—68¾a
 Mathews Howard R (Elizabeth M), Muncie R F D 9—h 69½a
 Mathews James M (Amy) (Myrtle B 9, Harold M 7), Muncie R F D 2
 Matthews Mary M—1a
 Matthews Mary E and Frank E—¼a
 Mathew Nathaniel P (Mollie), (Ivy S 15, Edna 12, Cora 8), Eaton R F D 1—h 80a
 Mattox Sarah E—2a
 Mauer Martin F, Muncie—⅛a
 Mauer Martin F and Edward Peters, Muncie—⅛a
 Maupin Thos (May) (Cecil 13, Bessie 11, Opal 7), Daleville R F D 1
 Maupin Will (Bessie M) (Edith M 6), Daleville R F D 1
 Max John W estate, Muncie—5½a
 Maxwell Robert A and John S Krohn, Albany—10½a
 May Andrew J (Louisa) (Ethel 21, Ernest 16), Yorktown R F D 3—j 76½a
 May Chas L (Catharine) (Alma 11), Albany R F D 3

F. R. MILLER Livery, Board, and Heavy Hauling
 311 North Jefferson. Both Phones 265

TOILET SUPPLY COTTAGE

13 N. Walnut St.

Both Phones 144

Steam Laundry

R F D PATRONS.

173

- May David S (Mary Ann), Muncie R F D 1
 May Mary Ann, Muncie—1¼a
 May Pearl Bennett, non res—367¼a
 May William R (Hannah F) (James D 23, David C 21, William R Jr
 19, Lucy F 13, Fannie O 11, Fred 8, Stella 6), Muncie R F D 2—
 w 3½a
 Mayes Salona B, Eaton—3¼a
 MAYNARD DAVID SHERMAN (Ida M) (Farrell 13, Urbane 6),
 Gaston R F D 2—h 52a
 Maynard Washington and Martha, Gaston—½a
 Maynard Washington, Gaston—158½a
 Meek Georjge W (Jennie E) (Tavia A 17, Ellis B 12), Muncie R F D 1
 Meek Giles (Ella), Albany R F D 2
 Meeker Catharine, Muncie—256½a
 Meeker Will A and Evaline, Muncie—150a
 Meeks Alonzo L (Ines M) (Carrie 13, Robert 10), Parker R F D 21—
 h 80a
 Meeks Amos F, non res—72½a
 Meek George W (Jennie E) (Tavia A 17, Ellis B 12), Muncie R F D 1
 Meeks Hettie C, wid of John W, Albany R F D 3
 Meeks Jacob A, Muncie—4½a
 Meeks James T (Elmira J) (Mary 15, Beula 13, Charlie 11, Clarence 7,
 Elmer 9), Selma R F D 3
 Meeks James W, Muncie—¼a
 Meeks Joseph, Parker—197½a
 Meeks Josiah Jr (Hattie), Parker R F D 21—h 82½a
 Meeks Martin L, Muncie—¼a
 Meeks Mary H, Parker—40a
 MEEKS PEARL (Arwillie), Parker R F D 20a
 Meeks Rebecca, Parker—160a
 Meeks Robert estate, Muncie—6¼a
 Meeks Robert and Jas W, Muncie—⅛a
 Meeks Wm A, Muncie—120¾a
 Mehrten Lawrence P (Gertrude), Albany R F D 2
 Mellinger Lewis G and Eva C, Muncie—⅛a
 Melvin Elizabeth, Gaston—¾a
 Mendenhall Al A (Luella), Muncie R F D 7—h 1a
 Mendenhall Chas W (Millie R) (Nellie L 17, Lizzie F 14), Albany R F
 D 1—j 50a
 Mendenhall J B, Dunkirk—50a
 Meranda James I (Millie) (Kenneth 10, Hilma 8), Muncie R F D 10
 Mercer Francis M, Muncie—80a
 Mercer & Ayres Lumber Co, Albany—1a
 Messerschmidt Herman (Catherine) (Mamie R 20, Rosa M 18, Josephine
 A 16, Edward H 13, Helen A 6), Muncie R F D 1—h 79½a
 Metzker Geo W, Oakville—¼a
 Metzker Jacob K, Oakville—37a
 Metzker Mark B, Oakville—5½a

Landis Hixon Wirt Dental Surgeon
 Suite 205 Vartet Block New Phone 200
 Muncie, Ind.

The Best Vehicle **CHARLES GASS** for the Least Money.

212 East Main Street

174

R F D PATRONS.

- Meyers Eve M, Yorktown R F D 3
 Meyers Mary, wid of Geo, Yorktown R F D 3
 Michael Catherine, S A Stafford, Albany R F D 3—76¼a
 Michael Catharine, Sarah A Stafford and Emma Zehner, Albany R F D 3—22¼a
 MICHAEL DAVID (Catherine) (Hester A 23), Albany R F D 3—h 186¼a
 Michael David and Emmo Zehner, Albany R F D 3—50a
 Michael Geo (Elizabeth), Albany R F D 1—h 160a
 Michaels Joseph (Gertrude), Daleville R F D 2
 Michael Joseph W (Hazel), Albany R F D 3
 Michael Mary A and William A, Eaton R F D 2—40a
 Michael Samuel W (Nellie), Albany R F D 3
 Michael Simon M (Emma), (Carroll 13, Mary A 12, Willis B 9), Albany R F D 1—h 40a
 Michael Wm A (Alice) (Maude 21, Harry 20, Earl 18, Harvey 8), Eaton R F D 2—h 72a
 Michner Elmen E (Mary C) (Ervil W 15, Warner J 13), Muncie R F D 2—h 9¼a
 Michner Harvey E and Dora, Muncie—¼a
 Michner Viri, Gaston R F D 2
 Midland Steel Co, Muncie—¼a
 Middleton Charles W (Eliza W) (Ona S 11), Muncie R F D 3—h 1a
 Middleton Martha—¼a
 Miles Ezekiel W (Bertha), Parker
 MILHOLLIN CHAS (Alma), Gaston R F D 2—h 61a
 Milhollin Geo M—52¼a
 Milhollin Mary, wid of Nathan, life estate, Wheeling R F D 1—200a
 Milhollin Nathan estate, Wheeling R F D 1—60a
 Milhollin Samuel (Julia) (Nathan H 21, Corna 19), Wheeling R F D 1 h 309½a
 Milhollin Wm L(Mary), Gaston R F D 2—h 177½a
 Miller Aaron W et al, Muncie—¾a
 MILLER ADAM H (Ida F) (Herbert 8, Faith 7), Gaston—h 183¾a
 MILLER ALFRED (Annie), Eaton R F D 2—h 64¾a
 Miller Allen estate, Muncie R F D 4—100a
 Miller Amelia, wid of Allen, Muncie R F D 4
 Miller Andrew J (Cynthia) (Lester Jordan 12), Muncie R F D 12—h 60a
 Miller Arthur (Maud), Gaston R F D 2
 Miller Arthur C, Muncie—¼a
 Miller Arthur L (Myrtle) (Ralph 7), Gaston R F D 2
 Miller Bruce, Muncie R F D 4—68a
 Miller Carlton Brown (Caroline) (Claud 14), Muncie R F D 12—h 133¼a
 Miller Catherine, wid of John, Muncie R F D 3—9a
 Miller Chas (Emma), Selma R F D 3
 Miller C B (Marrietta), Summitville R F D 27
 Miller Chas E, Muncie—¼a
 Miller Chas T—1a

CUNO KIBELE
ARCHITECT

NEW PHONE 213
Rooms 333-335 The Johnson
MUNCIE, INDIANA

Muncie Goal Co.

ELM ST.
and
L. E. & W. RY.

Both
999
Phones

R F D PATRONS.

175

- Miller Clyde T, Muncie R F D 2
Miller Miss Cynthia, Muncie R F D 4
Miller Daniel—42½a
Miller David (Mary A), Gaston R F D 2—h 40a
Miller David K Jr (Laura), Muncie R F D 2—h 37a
Miller Edward L (Ida), (Deda 8, Guy 10), Gaston R F D 1—h 19½a
Miller Eli (Mary C) (Marie 13, Lucile 11, Herschel 6), Selma R F D 1
Miller Elijah estate—156¾a
Miller Emma E heirs—73a
Miller Frank R, Muncie 61a
Miller George F, heirs, Muncie—¼a
Miller Geo W (Effie) (Marie 10, Chas 8, Forest 6), Gaston R F D 1—
h ½a
Miller Grace B, Yorktown R F D 1
Miller Harriet estate—80a
Miller Harrison C estate—37a
Miller Henry L, Gaston—147¾a
Miller Ira F, non res—26a
Miller Isaac N (Rhuie) (Claud N 10), Gaston R F D 2
Miller Isaac N and Martha, Gaston R F D 2—½a
Miller Jacob A (Amanda J) (Leon 9), Stockport—j 91½a
Miller James A (Maude) (Winnefred 16), Muncie R F D 10
MILLER JAMES H (Nancy), Muncie R F D 4—w ¼a
Miller James R, farm hand, Muncie R F D 6
Miller James K and Eliza B, Muncie—1a
Miller John, non res—41a
Miller John and Rachel, non res—105a
MILLER JOHN H (Flora B) (Ray 17, Rex 12, Mildred 10, Russell 8),
threshing and shredding, Muncie R F D 12—h 56a
Miller John H (Mary E) (Geo W 17, Vida B 15, Harry L 12, Edith W
10, Alex 8), Yorktown R F D 2—h 220a
Miller John L (Rillie) (Edith I 13), Muncie R F D 10—h 10a
Miller Landy C, Gaston R F D 2—18¾a
Miller Leonard, Muncie—¾a
Miller Lucian, Muncie R F D 4—44½a
Miller Lucinda—70a
Miller Luther F (H Emma) (Hazel I 17), Selma R F D 1—h 100a
Miller Maggie, wid of Sanford A (Claude L 24, Maude Elnora 24, Wil-
liam E 10), Muncie R F D 9
Miller Oliver C (Flora B), Selma R F D 1
Miller Oliver M (Mabel A), Muncie R F D 12
Miller Oliver T (Mabel E 11), Muncie R F D 12—66¾a
Miller Ora E (Mabel) (Fern 15, Omah 10), Gaston R F D 3
Miller Orlando C (Orlennie), Gaston R F D 2
MILLER ORLANDA F (Martha A) (Lula 16, Dale 12), Muncie R F D
12—h 60½a, w 40a
Miller Oscar G—4a
Miller Otto (Ora G) (Clarence 8, Nellie 6), Muncie R F D 6—j 100a

Muncie Seed & Feed Co. — WHOLESALE DEALERS IN —
FLOUR and FEED
FIELD AND GARDEN SEEDS OF ALL KINDS

112 West Howard

S. R. SNELL, Mgr.

Both Phones 661

STERLING CASH GROCERY

Fancy Bottle and Canned Goods....

176

R F D PATRONS.

- MILLER PERRY (Isabelle) (William 22, Ray 19, Carl 17), Yorktown R F D 2—h 160a
Miller Perry (Margaret), Gaston R F D 3
MILLER REASON M(Mary) (Birdie 20), Gaston R F D 3—h 170a,
w 9 $\frac{1}{4}$ a
Miller Richard N (Mary E) (Gertrude 18, Hobart 10), Yorktown R F D
1—w 40a
Miller Ruth, Muncie—8a
Miller Samuel M, Gilman—42 $\frac{1}{2}$ a
Miller Spence (June) (Dale 9), Yorktown R F D 2—h 20a
Miller Squire (Sarah E) (Thomas Cox 16), Wheeling R F D 1— w
35 $\frac{1}{4}$ a
Miller Stewart (Daisy B), Muncie R F D 2 —j 1a
Miller Thomas V, Muncie— $\frac{1}{4}$ a
Miller Viena, Muncie R F D 6
Miller William— $\frac{1}{4}$ a
Miller William, Muncie—41a
Miller William—2 $\frac{1}{2}$ a
MILLER WILLIAM A (Emma R), Muncie R F D 12—w 65a
Miller Wm A and Philippina, Muncie— $\frac{3}{4}$ a
Miller Wm B (Mary A) (Wm O 12), Yorktown R F D 1—w 15 $\frac{1}{2}$ a
Miller William F, Muncie—28 $\frac{1}{4}$ a
Miller W Oscar (Sarah E) (Wesley W 17, William O 10), Muncie R F
D 1
Miller Wm T (Mary E) (Perry M 24, Jessie V 11), Muncie R F D 10
Mills Emery E (Emma) (Jesse 13, Raymond 11, Estella 10, Edna 7),
Yorktown R F D 2
MILLS JANE, wid of Joseph A (Orliff W 45), Losantsville R F D 24
Mills John C (Tacy M) (Mary 17, Boyd 9), Parker R F D 20—j 33a
Mills Joseph A estate, Losantsville R F D 24—120a
Mills Thos E (Laura) (Juanita 11, Gladys 18, Joseph L 7, Glenda 16),
Losantsville R F D 24
Millspaugh Fred (Pearl), Wheeling R F D 1
Millspaugh Harry C (Clista), Gaston R F D 2
Millspaugh Henry E (Kate M) (Essie 16), Muncie R F D 12—h 60a
MILLSPAUGH MARGARET J, wid of William (Charles G 28, Carol
17), Gaston R F D 2—40a
Millspaugh Oliver H, Gaston R F D 2
Miltenberger Jacob D, Muncie— $\frac{1}{8}$ a
Mingle Augustus A (Barbara), Daleville R F D 1—h 147a
Mingle Geo H, Anderson—68a
MINNICK CHAS (Urilla S) (Mildred 14), Yorktown R F D 1—w 30a
MINNICK CHAS (Mary E), Muncie R F D 4
Minnick Cecil (May), Yorktown R F D 3
Minnick David N, Daleville R F D 1—80a
Minnick Dell M (Blanche A), Middletown R F D 2
Minnick J Cary (Bertha M) (Della M 16, Bertha L 14, Vera 8), York-
town R F D 3—w 28 $\frac{1}{2}$ a

HARRY R. GREYER
JEWELER Cor. Main & Walnut OPTICIAN

**DIAMONDS
WATCHES
JEWELRY**

W. A. McNaughton Co.

Everything for the Home and Office

CARPETS
CURTAINS, RUGS
FURNITURE

R F D PATRONS.

177

- Minick James T (Mary) (George 17, Bertha 21), Muncie R F D 12
Minnick Lydia A, wid of David M (Leda V 8), Daleville R F D 1
Minnick Mary A, wid of Ruben (Leota 17, Walter 15, Hattie F 12, Goldie
8, Viola 6) (Jesse Sloemaker 21, Roy Sloemaker 24), Eaton R F D 2
Minnick Nancy and Ruben, Eaton R F D 2—80a
Minnick Peter, Yorktown R F D 1
Minnick Reuben, Eaton R F D 2—25a
Minter James—1a
Minton Edward (Rachel), Gaston R F D 2
Minton John—79
Minton Winfield F and Florence, Muncie 67½a
MINTON WILLIAM JR (Fannie J), Gaston R F D 2—h 54a
Mitchell Elizabeth C, wid of Dr Samuel E (Marguerite 50, Sherman 44),
Muncie R F D 11
Mitchell Emerson, Muncie R F D 11—40a
Mitchell Harvey, Muncie—152½a
Mitchell Jesse H (Daisy B), Muncie R F D 12—h 50a
Mitchell Joseph H—6a
MITCHELL LEROY H (Mary A) (Goldie 16, Ruth 14, Omer 13, Carl
11, Gladys 8, Lola 6), threshing and shredding, also township as-
sessor, Muncie R F D 11—w 3a
Mitchell Mrs Lucy C, Muncie R F D 1
Mitchell Samuel E (Lulu) (Lena M 8, Chas O 7), Yorktown R F D 1
Mitchell Walter P, Gatson—½a
Mitchell Wilson R et al—½a
Mock Andrew R (Lillie), (Clayburn 22, George 20, Ada 17, Mabel 15,
Grover 13), Muncie R F D 11—h 4a, j ½a
Mock John D, Muncie—34a
Mock Mary C, Muncie—½a
Mock Mary Edith, Muncie ½a
Mock Mary M, Muncie—¾a
Mock Sarah M, Muncie—3½a
Modlin Ernest C, Muncie R F D 10
Modlin John E (Mary A) (Maggie L 24, Thompson S 16, Delray 13,
Blanche O 10), Veva D 7), Muncie R F D 12—w 80a
Moffett Bertha, Muncie R F D 6
MOFFETT IRVIN (Martha R), Muncie R F D 10—w 120a
MOFFETT COLONEL JAMES F, Auctioneer (Edith 19, Byron 37),
Muncie—18a
Moffett John H—½a
Moffett Mary J—5a
Moffitt Robert E (Nellie F), Muncie
Moffett Sarah J, Muncie R F D 10—39a
Mohler Etta E, Muncie—½a
Mohr Mrs Millie, Muncie R F D 3
Mohr Philip and Emma, Muncie—12¼a
Mong Borough B (Mary), Muncie R F D 3—w 5a
Mong Robert H heirs, Muncie—1a

JONES & POLHEMUS

Funeral Directors

DALEVILLE, INDIANA

Furniture Dealers, Stoves, Car-
pets and Picture Frames.

New Phone No. 20 : Res. Phone No. 30

E. W. BISHOP & CO. General Insurance

453 The Johnson Established 1890

178

R F D PATRONS.

- Mong Walter (Belle) (Clyde 12), Albany R F D 2
Monroe Alice R and Robt W, Muncie— $\frac{1}{8}$ a
Monroe Edward (Cora), Gaston R F D 3—h 50a
Monroe Geo W, Stockport—49 $\frac{1}{2}$ a
Monroe Robt W and Alice R, Muncie— $\frac{1}{8}$ a
Montgomery Frank (Frances), Eaton R F D 1
Montgomery James H, Yorktown R F D 2
Montgomery Mary E heirs—10a
Montgomery William W (Ella) (Floyd 16, Florence 14, Shirly 13, Clifford 10, Ferne 7), Muncie R F D 12
Moody Adam—22 $\frac{1}{2}$ a
Moody Alva L (Sarah) (Pansy 13, Clay 9, Lulu 7), Gaston R F D 1—h 33 $\frac{1}{8}$ a
Moody Madison M (Sarah), (Kathrin Lindsey 19), Muncie R F D 4 h 215a
MOODY ROBERT A (Margaret W), Muncie R F D 4—j 5a
Moomaw Howard J, Gaston R F D 1—25 $\frac{1}{2}$ a
Moomaw Lenna B, Gaston R F D 1—9 $\frac{1}{4}$ a
Moomaw Lillie M—12 $\frac{1}{8}$ a
Moomaw Sarah, wid of Calvin (Lenna 34, Howard 25, Lillie 18), Gaston R F D 1—25a
Moon Jabez, Muncie—5a
Moon Oscar A, Eaton R F D 1
Moore Aaron, non res—22 $\frac{1}{2}$ a
Moore Alice A, wid of Miles A (Wm M 31, Lillie M 32), Selma R F D 3—50a
Moore Alonzo, Daleville R F D 1
MOORE ARTHUR L (Ella), Daleville R F D 1
Moore Bert (Elsie), Yorktown R F D 1
Moore Byron (Anna), Muncie R F D 4
MOORE CARL D (Virgie E), Muncie R F D 1
Moore Cynthia Ann, Muncie— $\frac{1}{2}$ a
Moore Daniel B (Catharine) (Malethia F Storer 13), Albany R F D 1—w 160a
Moore Dick, Selma R F D 3
Moore Elmer E, Desoto
Moore Grace—60a
Moore Harry (Flora), Muncie R F D 1
Moore Harry I (Zada M), Daleville R F D 2
Moore Henry, trustee—4a
Moore Hosea O and Augustie—1 $\frac{1}{2}$ a
Moore James H, Muncie— $\frac{1}{8}$ a
Moore John H (Ruth E) (Amos A 12), Muncie R F D 1—h 42a
MOORE JOHN R (Bertha L), Muncie R F D 12—h 32 $\frac{1}{2}$ a
Moore J Roby (Bertha), Muncie R F D 12
Moore Joseph A, Muncie R F D 2
Moore Joseph H (Nellie), Middletown R F D 2
Moore Leroy R, Muncie R F D 1

Noland Roofing Co. 215 W. Main St.
Both Phones

CONTRACTING ROOFERS
WHOLESALE and RETAIL Dealers in Roofing Materials

- MOORE LEWIS (Ophelia), Jersey Cattle Breeder, Muncie R F D 12
 —h 65a
- Moore Maria, Muncie—2a
- Moore Margaret E and William M, Selma R F D 3—160a
- Moore Martin L (Mary) (Frederick 19), Muncie R F D 3—h 80a
- Moore Mary F, Muncie—½a
- Moore Miles C heirs—60a
- Moore Parker (Anna), Muncie R F D 7
- Moore Parker T, Muncie—90a
- MOORE PARKER T (Sarah E), Muncie R F D 1—j 22½a
- Moore Perry F (Emma B) (Elsie 9, Clarence 7, Harry 6), Muncie R F
 D 2—j 2a
- Moore Rufus W (Nancy J), Muncie R F D 12—h 49½a
- Moore Samuel, Muncie ⅝a
- Moore Sarah, Muncie—¼a
- Moore Sarah, Selma
- Moore William M, Selma R F D 3
- Moore W A, Muncie—¼a
- Moreland Franklin (Zoa B) (Florence M 6), Daleville R F D 1—h 43a
- Moreland Henry (Fannie) (Garner 12, Harry 9, Claud 6), Daleville
 R F D 1—h 71¼a
- Moreland John (Mary A), Daleville R F D 1—h 80a
- Morey Joseph (Jessie), Muncie R F D 6
- Morgan Bert (Lillie), Yorktown R F D 1
- Morgan Chas (Anna) (Gertie 14, Ollie 11), Gaston R F D 3—h 1a
- Morgan Elmer L (Carrie), Gaston R F D 3
- MORGAN GEORGE K (Herschel 10, Mattie 8, Forest 6), Gaston R F
 D 3—45¼a
- Morgan Hattie Ellsworth, Muncie—¼a
- Morgan Mary—11a
- Morgan Thomas, Muncie—¼a
- Morris Alfred W (Caroline), Yorktown R F D 1—h 48½a
- Morris Alonzo (Levina) (Monie 12), Gaston R F D 3—h 65a
- Morris Ambrose H (Sarah C) (Shirley 12, Martha 14, Rose E 16, Rich-
 ard 18, Anna 20, Ambrose 22), Muncie R F D 7
- Morris Chas (Lester 10), Gaston R F D 3
- Morris Edward E, Eaton R F D 1
- Morris Edward E and Samuel D, Eaton R F D 1—80a
- Morris Geo A, Eaton R F D 1
- Morris George (——), Muncie R F D 3
- Morris Harry L (Bessie), (Lawrence 8), Muncie R F D 3
- Morris Henry G (Mattie F), Eaton R F D 2—j 60½a
- Morris John D—12a
- Morris Margarite S, Eaton—½a
- Morris Martha J, Eaton—63a
- Morris Martha S, Muncie—¼a
- Morris Nathaniel (Susan E) (Charles R 23, Emery G 21, Clarence M
 11), Muncie R F D 1

Dr. E. F. Tindal Eye, Ear, Nose
 and Throat  

Office 214-215 Wysor Block :: Glasses Accurately Fitted

W. H. BALLARD

205 S. Walnut Street

Tin and
Galvanized Iron Work

180

R F D PATRONS.

- Morris Mrs Maude M (Morna 7), Albany R F D 3
Morris Otis— $\frac{1}{4}$ a
Morris Robert M, Eaton—10a
Morris Thos B, non res— $1\frac{1}{2}$ a
Morris Tingley S, Eaton R F D 1
Morris William A, Muncie— $\frac{1}{8}$ a
Moss Aaron, Huntington R F D 5—140a
Moss Chas (Lizzie) (Alma 9, Delbert 6), Shideler R F D 1
MOSS HENRY A (Ida M), Gaston R F D 3—j $5\frac{1}{4}$ a
Moss Joseph (Martha) (Ollie 20, Elmer 19), Eaton R F D 2—j 8a
Mote Ora L (Fleety) (Frank Smith 14), Muncie R F D 4
Motsenbocker Jas M, Eaton— $173\frac{1}{4}$ a
Motsenbocker Nannie A, Eaton— $15\frac{3}{4}$ a
Mott Harry J (Gertrude), Selma R F D 1
Mott Platt E (Lydia), Muncie R F D 5—h $38\frac{3}{4}$ a, w 100a
Mouser Archie W (Lena J), Muncie R F D 5
Mowrer George W (Sarah E), Muncie R F D 10—w 3a
Mowrey Bertha and T A— $19\frac{1}{4}$ a
Mowrey Frank (Daisy), Daleville R F D 1
Mowrey John heirs— $67\frac{1}{2}$ a
Mowrey John Luther (Flora) (Margaret 7), Daleville R F D 1—h
 $145\frac{1}{2}$ a
Mowrey Theodore A— $22\frac{3}{4}$ a
Moyer Daniel A (Mary A) (Opal 16, Naomi 11), Muncie R F D 11
Moyer Mary H, wid of Sylvester, Muncie R F D 11
Mueller Julia A, Muncie—55a
Mullen Emmet (Sarah) (Floyd 28), Gaston R F D 1—w $77\frac{1}{2}$ a
Mullen Omer S (Jessie), Selma R F D 1
Mulenix Jennie, wid of Thomas, Muncie R F D 7
Mullenix Joseph (Lola), Muncie R F D 7
Mulreed Alice and Jane E, Muncie— $79\frac{1}{2}$ a
Muncie Foundry & Machine Co, Muncie— $\frac{1}{2}$ a
Muncie Ice & Coal Co, Muncie— $\frac{1}{8}$ a
Muncie Lumber Co, Muncie—1a
Muncie Pulp Co, Muncie— $\frac{1}{2}$ a
Muncie Savings and Loan Co, Muncie— $27\frac{1}{4}$ a
Muncie Water Works Co, Muncie— $4\frac{3}{4}$ a
Muncie Wheel & Jobbing Co, Muncie—2a
Munden Leonard D (Elizabeth), Daleville R F D 1
Munsey D O, Gaston— $167\frac{1}{2}$ a
MUNSEY JAMES G (Amy), Muncie R F D 5—w $8\frac{3}{4}$ a
Munsey Jeremiah (Louisa A), Muncie R F D 1—h 50a
Munsey Lena— $\frac{3}{4}$ a
Munsey Jesse S heirs—10a
Munson Martha A, wid of John G, Muncie R F D 10
Munson Ottis F (Aggie) (Hallie 13, Anna 11, Gilbert 9), Muncie R F D
10
Murphy Charles M, Muncie— $4\frac{1}{4}$ a

H. W. JONES ONLY CASH GROCER
217 South Walnut



W. F. MAGGS The Merchant Tailor

NEW PHONE 682 108 WEST ADAMS STREET

R F D PATRONS.

181

- Murphy Cornelius heirs—20a
Murphy John C, Albany— $\frac{1}{2}$ a
Murphy Joseph P, Muncie R F D 1
Murphy Maggie L, Albany—2a
Murphy Robert C (Lula S), Daleville R F D 2
Murray Alfred D, Eaton— $80\frac{1}{2}$ a
Murray Archibald K, Muncie R F D 5
Murray Hamilton (John H 23, Robert B 22), Selma R F D 3—11a
Murray James (Minnie), Selma R F D 3
Murray James E (Eva E) (Mildred M 14, Robert O 9), Muncie—h 33a
Murray Joseph, Selma R F D 1
Murray Mrs Lida, Selma R F D 2
MURRAY WILLIAM H (Margaret J) (Robert F 21), Selma R F D 1
—h 160a
Murray W R, Selma R F D 1
MURRELL ROBERT M (Virginia C) (Harry A 16, Walter M 14,
Shirley B 12, Alma P 10, Estella M 6), Daleville R F D 2
Muterspaugh Steward—2a
Mutual Home & Savings Association, Muncie— $\frac{1}{8}$ a
Myers Carl R (Ethel), Shideler R F D 1
Myers David, Yorktown R F D 2
Myers Dora E, wid of William O, Selma R F D 3
Myers Edward D (Sarah E) (Pent B 14, O D 11, Jesse 9), Gaston R F
D 3—w $24\frac{1}{4}$ a
Myers Emmett E (Cora) (Fred 10, Fay 5, Ruth 6), Parker R F D 21—h
39a
Myers Francis W (Minnie) (Herbert 17), Albany R F D 3—h 56a
Myers John W (Elizabeth) (Carl R 29, Harry E 23, Cory L 19, Linnie
N 15, Ruby R 13, Francis O 9), Muncie R F D 4—h 59a
Myers Joseph F (Amanda) (Ray 18, Rose 16, Lloyd 14), Daleville R F
D 2—h 40a
Myers Joseph G, Yorktown R F D 3—15a
Myers Martha E, Eaton— $\frac{1}{4}$ a
MYERS MONROE D (Elizabeth) (Frank 18, Chas 23, Flossie 14, Wm
II, Paul 6), Gaston R F D 3—j 60a
Myers Otto W and Blanche, Muncie— $\frac{1}{8}$ a
Myers Patsy C, Yorktown R F D 3
Myers Rosa B, Daleville R F D 2—160a
Myers Samuel, Muncie R F D 10
Myers Spencer A (Vora), Yorktown R F D 3
Myers Thos E (Ann) (Adam O 20), Albany R F D 3—h 110a
Myers Ulysses A (Mary V), Albany R F D 3
Mynatt Ulysses G, Muncie— $\frac{1}{8}$ a
Nash Darius A, Yorktown—120a
Nash Ellen Reed and Lulu Parkison, Yorktown—155 $\frac{1}{2}$ a
NAUMAN CHARLES L (Martha E) (Cora 13, Ethel 12, Edna 10, Earl
9, Laura 7), Muncie R F D 11

McLAIN & ICERMAN
DENTISTS

D. A. McLAIN L. F. ICERMAN
New Phone 361
REMOVED TO
410 & 411 THE WYSOR
4th Floor, Muncie, Ind.

Wachtells AND Guns, Ammunition Hunters' Supplies

182

R F D PATRONS.

- Nauman Charles (Rose A) (Margaret E 25, Henry W 40), Muncie R F D 11—h 86a
 Naylor Arthur et al—28 $\frac{3}{4}$ a
 Naylor Benj T (Anna) (Leora 16, Harry 14, Charlie 13, Ethel 9), Selma R F D 1
 Naylor Catherine, Selma R F D 1—3a
 Naylor James Caleb (Minnie F), Selma R F D 1—j 40a
 Naylor Thomas heirs—37a
 Needham Clorinda, Muncie R F D 11— $\frac{1}{2}$ a
 Needham John, Muncie—165a
 NEEDHAM J WILLIAM (Clara) mason and plasterer, Muncie R F D 11
 Needler Andrew J (Rosa E) (Raymond D 9), Muncie R F D 1—j 80a
 Needler Floyd V (Nellie), Gaston R F D 2
 NEEL JOHN A (Frances I) (Della M 26, Ruth E 15), Selma R F D 1
 Needler John Oscar (Catherine), Gaston R F D 2—h 40a, w 22a
 Neel John A Jr, Selma R F D 1—124 $\frac{1}{4}$ a
 Neel Nancy J, Selma R F D 1—3a
 NEELY BIRT (Hannah B) (Willis 36), general store, Yorktown R F D 1
 Neely Chas F W and Sarah E W—Muncie— $\frac{1}{8}$ a
 Neely Elmer, Albany R F D 2
 Neely Lemon G— $\frac{1}{4}$ a
 Neely Thompson G (Olive V), Yorktown R F D 1—h 234a
 Neese Joseph A, Muncie—36 $\frac{1}{2}$ a
 Neff David H (Matilda J) (Opal 14, Herschel 12), Daleville R F D 2
 Neff John C (Buryl), Yorktown R F D 3
 Nelson Arthur W, Muncie— $\frac{1}{2}$ a
 Nelson Charles H (Sarah L) (William F 12, Charles H 9), Muncie R F D 2
 Nelson Elbert F (Lena) (Benj 11, Catherine 9), (Ralph Conley 23), Yorktown R F D 2
 NELSON EVERETT G (Estella A), Muncie R F D 1
 Nelson Frank E (Mary O) (Herschel E 6), Muncie R F D 2
 Nelson George, Muncie R F D 1
 Nelson Hannah, wid of William, Muncie R F D 2
 Nelson John W (Nora) (Bessie M Ross 11, Leona Ross 9), Cowan
 Nelson Jos A and Emma T, Muncie— $\frac{3}{4}$ a
 NELSON NOAH R (Annâ), Muncie R F D 6—j 29 $\frac{1}{2}$ a (Moved to Muncie)
 Nelson Oline Florence, non res—40a
 Nelson Olive and Francis E, Muncie R F D 2— $\frac{1}{8}$ a
 Nelson Robert C, Yorktown R F D 3
 Nelson Sarah Florence and children, Muncie R F D 2— $\frac{1}{2}$ a
 Nelson Sarah Louisa, Muncie R F D 2— $\frac{1}{4}$ a
 Nelson Vinson C (Darndy), Muncie R F D 2
 Nelson William— $\frac{3}{4}$ a
 Nelson William G, Muncie R F D 10—34 $\frac{1}{2}$ a
 NESTER ALBERT (Tabitha R), blacksmith, Losantsville, R F D 24

The Grand Glgar Store **CIGARS TOBACCO AND SMOKERS' SUPPLIES**
 R. B. CRABBS, Proprietor. 111 E. JACKSON ST.

If you want to Rent, Buy, Sell or Exchange Real Estate see

W. L. LYONS

ROOM 3, THE ANTHONY

BOTH PHONES, 92

R F D PATRONS.

183

- Newberger Bernard, Matthews—171 $\frac{1}{4}$ a
Newberger Gudle et al, Matthews—120a
Newberger Jacob heirs—292 $\frac{1}{2}$ a
Newberry Jas A and Manie A, Eaton— $\frac{1}{2}$ a
Newberger Louise, Matthews—103 $\frac{1}{2}$ a
NEWELL JOHN P (Elizabeth R) (Carrie E 16, John P 14, Willie F 12, Emma B 9), painter, Muncie R F D 12
Newkirk Levi (Nancy J) (Earnest 19, Edna 17), Albany R F D 3—w 2a
Newkirk Tressie J, wid of Elmer, Albany R F D 2—1 $\frac{1}{4}$ a
NEWMAN MILLARD W (Myrtle M) (Ina M 13, Roy L 8), Muncie R F D 12
Newman Samuel J (Melissa) (Pearl 27, Carrie 17), Muncie R F D 12 h 60a
Newton Duane and Dora, Cowan—59 $\frac{1}{2}$ a
Newton Florence V, Cowan—2 $\frac{1}{4}$ a
Niccum James (Ella) (Edna 16, Ghent 12, Orphia 10, Otto 9, Ross 8, Hazel 6), Eaton R F D 1
Niccum John (Mary M) (Eva 10), Eaton R F D 1—w 1 $\frac{1}{8}$ a
Nichols Arletta Jane et al, Muncie R F D 9—20a
Nichols Fred G and Minnie, Muncie— $\frac{1}{2}$ a
Nichols George heirs—48 $\frac{1}{2}$ a
Nichols John, Muncie R F D 9
Nichols Mrs John, Muncie R F D 9—78 $\frac{1}{8}$ a
Nichols Roscoe (Bessie), Muncie R F D 9
Nicholson Ned (Alice), Muncie R F D 3
Nickey Jeremiah F estate—246 $\frac{1}{2}$ a
Nickey Vinton I, Muncie—73a
Nickey William H (Kate) (Lelah 9, Otto 7), Muncie
Nicolet Anna D, Fall River, Mass— $\frac{1}{4}$ a
Nigh Harry L (Beulah E), Muncie R F D 1
Nishwitz Jacob, Kernard, Ind—25a
Nixon Elizabeth, Oakville—80a
Nixon Geo W (Mary A) (Frank W 18, Ada M 17, J Earl 9), Wheeling R F D 1—h 585a
Nixon Robert E L (Emma) (Curtis 14, Elizabeth 11), Muncie R F D 9 —j 119a
Nixon Will A, farm hand, Muncie R F D 10—3a
Noble Ephriam (Daisy 25, Ona 21, Ora 18), Muncie R F D 11
Noftsinger John J (Mary C), Daleville R F D 1—w 1 $\frac{1}{2}$ a
Norman Chas (Mary E), Muncie R F D 12—w 1 $\frac{1}{2}$ a
Norris John W, Muncie—1 $\frac{1}{2}$ a
Norris Lewis (Loucinda), Muncie R F D 1—h 119 $\frac{1}{8}$ a
Norris Wilber L (Hattie J) (Gladys M 13), Muncie R F D 1—h 20 $\frac{1}{8}$ a
North Newton (Jennie) (Claude 16, Chester 12), Muncie R F D 2—h 120a, w 80a
Norton Otis (Clara), Selma R F D 3
Nottingham Carl A (Edna B), Muncie R F D 7
Nottingham Carrie, wid of Thos, Eaton R F D 2

The Physicians Drug Store 203 East Main Street
Both Phones 178

The Leading Prescription Druggist. MOTTO — Purity, Fresh Drugs and Honest Prices.

== WEAR KELLER HAND-MADE CLOTHES ==

The Keller-Bryce Co.

Johnson Block Corner

Muncie, Indiana

184

R F D PATRONS.

Nottingham Elizabeth, non res—170½a
Nottingham Frank (Martha C), Muncie R F D 8—h 60⅛a, w 20a
Nottingham Geo L estate, Muncie R F D 11—49¾a
NOTTINGHAM J CARL (Olive G) (Roy 6), Muncie R F D 11
Nottingham Jas T—160a
Nottingham Lucinda—80a
Nottingham Susana, wid of George L (George L 20), Muncie R F D 11
Null Kemper C, Muncie—7a
Null Joshua estate—3¼a
Null Omer E et al—20a
Nutting Susan Zonetta, Muncie—5½a
Oale Letitia—25a
Oard James (Mary C), Muncie R F D 8—w 18a
Oberley William (Cora) (Virginia 15), Selma R F D 2
Ochiltree Thad F (Nora) (Ethel 16, Chas N 15, Mildred B 9), Wheel-
ing R F D 1
Ocker Rebecca, life estate—17a
O'Connor Maria, wid of James, Eaton R F D 2—49¼a
O'Connor Michael J, Eaton R F D 2
O'Day John W (Mary M) (Earl 22), Muncie R F D 12—h 20a
O'Day Samuel E (Nancy E) (Roy 14, Ray 12, Bessie 9), Gaston R F D 1
Odle Chas (Anna) (Edith 7), Muncie R F D 6
Odle John (Latishia) (Clifford 24, Bessie 17), Muncie R F D 6
Odle John W (Ola) (Oma 14), Selma R F D 1—h 89a
Odle Ora M (Cora V) (Merrell C 6), Muncie R F D 5—j 67a
Offterdinger, Albert M (Maude), Selma R F D 2—h 90a, j 25¼a
Ogburn Samuel—¼a
Ogle Elijah (Jane), Muncie R F D 3—h 105½a, w ¼a
OGLE JAMES D (Sarah A) (Ora 18, Verlie 14, Vera 8, Everett 7),
Muncie R F D 2
Ogle Mary E, non res—37a
Ogle Nancy J, non res—39½a
Oil Co, Desoto—15a
Oil Co, N Y & Western Con—10a
Oland Thomas C and Susan, Muncie—⅛a
Oliver Amos, Gaston R F D 3
O'Meara Henry F, Muncie—¼a
Ontario Silver Co, Muncie—6½a
Oren Liv (Bessie S), Muncie R F D 11—w ½a
Oren Raymond A (Hattie V), Selma R F D 2—h 79½a
Orr David P and Rebecca, Eaton—¼a
ORR G THOMAS (Virginia E) (Perry 28, Claude 18, Helen 11, Oliver
T 7), Selma R F D 1—h 80a, w 65¼a
Orr J N and Chas M, Selma—220a
Orr William W, Muncie—319a
Orr Martha J, Selma—21a
Orr Mary A—80a
Osborne Henry L (Linnie P) (Lucy P 10), Selma R F D 1

Law

Real Estate

BAIRD & BAIRD

Bonds and

Loans

SHIRK BLOCK

BOTH PHONES

The John J. Hartley Agency Real Estate, Fire Insurance & Loans

Established 23 Years

 201-203 The Johnson

R F D PATRONS.

185

OSBORNE NOAH B (Alma H), general auctioneer, Muncie R F D 10
Osman Mary E, Muncie—2a
Otsley Laurence, Selma R F D 1
Overcash John A (Clara E), Muncie R F D 11
Overman Joseph W (Etta 32), Yorktown R F D 2—80a
Overmire Henry, Yorktown—13 $\frac{3}{4}$ a
Overmire Wm M, Yorktown— $\frac{1}{2}$ a
Owen Attison, Muncie—5a
Owen Timothy S, Muncie—1 $\frac{1}{4}$ a
Oxley Allen, Gaston—100a
Oxley Allen and Frances A, Gaston—15 $\frac{1}{2}$ a
Oxley Lewis E (Sarah J, Blountsville, R F D 1—h 40a
PACE EDMUND J (Susan R) (Leona D 27, Ralph W 22), Albany
R F D 2—h 161a
Pace Harriet, Albany R F D 2—45a
Pace Jesse, non res—8 $\frac{1}{2}$ a
Pace Julia A, Albany— $\frac{1}{8}$ a
Pace Mary C, Albany—3 $\frac{1}{2}$ a
Pacey Earl (Virdie), Muncie R F D 2
Pacey Emma, Muncie—3 $\frac{1}{8}$ a
Page Bettie, widow (Josie 8), Muncie R F D 6
Painter Carl, Selma R F D 1
Painter Chas C (Maggie L) (Elsdon 7), Daleville R F D 2—j 1 $\frac{1}{4}$ a
Painter George (Dora), Yorktown R F D 3
Painter G Ivin (Grace A) (Leslie Conner 9), Muncie R F D 11
Painter Luther F, Yorktown R F D 2
Painter Wm F (Mary E) (David W 28, Mattie M 24), Yorktown R F D
3—h 80a
Palmer Albert and Myrtle, Eaton—55 $\frac{1}{4}$ a
Palmer Clark, Muncie R F D 7
Palmer Geo W, Muncie— $\frac{1}{8}$ a
Palmer John F (Della) (Orlo 17, Wahneta 8), Eaton R F D 1—h 5a
Palmer Robert estate, Eaton—2a
Patty J William (Lula M) (Harvey W 16, India F 11, Lona 13, Lotta
13, Hetta M 7), Selma R F D 2
Pancoast Leonidas, Eaton— $\frac{3}{4}$ a
Pancoast Leonidas and Ida, Eaton— $\frac{1}{8}$ a
Parish Anna R— $\frac{1}{2}$ a
Parker Abe C (Etta) (Chas 18, Gola 16, Sella 13, Minnie 9), Gaston
R F D 1
Parker Amos B (Amelia) (Wesley D 14, Leroy 12, Nona S 9, Arthur 6),
Muncie R F D 2—j 5a
Parker Andrew S (Ella) (Dora 23), Yorktown R F D 1—h 29 $\frac{1}{2}$ a
Parker Cephus V (Mary J), Muncie R F D 11—h 72 $\frac{1}{4}$ a w 8a
Parker Chas A (Merta), Muncie R F D 11—h 66a, j 40a, w 27 $\frac{1}{4}$ a
Parker Charles W (Mary B) (Maggie 15, Thomas R 13, Lola May 7),
Muncie R F D 3
Parker Miss Ella May, Muncie R F D 2

JONES & ZUBER Rambler, Pierce,
BICYCLES Tribune, Rugby,
Excelsior
ROOM 7 ARCADE E. MAIN
Keys, Tires, Sundries and Electrical Goods Phones New 662 Old 291

DRUGS

STEVENS & NICHOLS

304 SOUTH WALNUT ST.

186

R F D PATRONS.

- Parker Hannah A, wid of George (Ray I 18, William 13), Muncie R F D 10—1a
Parker Ira M (Rosetta), Muncie R F D 2
Parker James F (Maud), Daleville R F D 2—h $\frac{3}{4}$ a
Parker James R (Mary F) (William T 17, Esker Roy 15, Herbert 13, Riley 12, Omer 8, Lucy 10, Everett 7), Muncie R F D 2—w $1\frac{1}{2}$ a
Parker John M (Martha E) (Clifford L 17, J Dwight 15, Sylbert J 14, Marie P 12, Ocie A 10, Lister O 7), Muncie R F D 1
Parker Margaret, wid of Thomas, Muncie R F D 2
Parker Susannah, wid of James R, Muncie R F D 1—70a
Parker Thomas E (Clara May), Muncie R F D 2—h $49\frac{3}{4}$ a
Parker William R, Muncie R F D 2—30a
Parkhurst John M (Elizabeth B), Shideler R F D 1
Parkison George W Jr, Yorktown—16a
Parkison George W Sr, Yorktown— $39\frac{3}{4}$ a
Parkison Frank L, Yorktown R F D 2
Parkison Henry C (Christena), Muncie R F D 8—h 60a
Parkison Isaac (Amanda) (Samuel 21, Ella 19, Sarah 17, Earl 15) Wheeling R F D 1—h $75\frac{1}{2}$ a, w 39a
Parkison Lulu—42a
Parkison Martha E, Yorktown R F D 2—16a
Parkison Mentor (Isabelle), Muncie R F D 8—j $22\frac{1}{4}$ a
PARKISON ORVILLE E (Callie) (Hubert 16, Phyllis 11, Leon 7), Yorktown R F D 2—h $19\frac{1}{4}$
Parkison Samuel M, Wheeling R F D 1— $\frac{1}{8}$ a
Parkison Thomas B, Muncie— $224\frac{3}{4}$ a
Parkison William W, Yorktown R F D 2— $16\frac{1}{2}$ a
Parkison William W and Martha E, Yorktown R F D 2— $2\frac{1}{4}$ a
Parkison William (Leona, Daniel, Maud, Odessa, Martha, Bessie, Fay), Yorktown— $16\frac{3}{4}$ a
Parks Alexander H (Hannah D), Selma R F D 2—w 1a
Parks David (Maude), Selma R F D 2
Parks Fred and Iona— $1\frac{1}{4}$ a
Parks Samuel, Estate—94a
Parks William (Anna), Selma R F D 2
Parrott George, Selma R F D 2—140a
Parrott Henry, Estate—80a
Parrott Sarah, wid of William, Eaton R F D 1
Parry Susan (life estate), Muncie—3a
Parson Oliver (Julia W) (Roy 6), Selma R F D 2
Patterson Charles M (Nora E) (Willie 10, Steve 9), Daleville R F D 2—h $46\frac{1}{2}$ a
Patterson Hattie B, Muncie— $\frac{1}{2}$ a
Patterson Harry E, Selma R F D 1— $22\frac{1}{2}$ a
PATTERSON JACOB M (Sarah J) (Joseph W, Roy A), Selma R F D 1—h 80a
Patterson John W and Jane G, Oakville—18a
Patterson Philip W, Muncie— $1\frac{1}{2}$ a

**ORGANDIE DRESSES AND SILKS
CLEANED LIKE NEW
FRENCH STEAM DYE WORKS 421 E. Main**

HICKMAN BROS. Furniture, Carpets AND ALL KINDS OF HOUSE FURNISHINGS COR. WALNUT AND ADAMS STS. on Easy Payments

R F D PATRONS.

187

- Patterson Rebecca M, Muncie— $\frac{1}{4}a$
 Patterson Will M, Muncie—40a
 Patton Edward T (Bertha M), Muncie R F D 12
 Paul Elizabeth—15a
 Paullin Mark— $\frac{3}{4}a$
 Paxon Eliza, Muncie $\frac{3}{4}a$
 Paxson William O, Muncie R F D 10
 Payne E S, non resident— $\frac{1}{8}a$
 Payton David W (Ethleen) (Roy 19, Ethel 15), Muncie R F D 10—
 h 77 $\frac{1}{2}a$
 Payton Gabriel (Mary), Muncie R F D 3—h 60a, w 110a
 Payton Minnie R, non resident—20a
 Payton Philip, Eaton—80a
 Peacock Charles E (Pearl), Yorktown R F D 3
 PEACOCK JAMES R (Beatrice H) (Wayland 7), Muncie R F D 8
 Peacock James R and John C, Muncie R F D 8—78a
 Peacock William A (Ida) (Grace 9), Yorktown R F D 2
 Peacock William H (Martha Ann) (John C 27), Muncie R F D 9—
 h 80a, w 100a
 Pearson Anna M, Muncie—79 $\frac{1}{2}a$
 Pearson James H and Amanda, Shideler R F D 1—30a
 Pease John A (Emma G) (Maggie 19, Rebecca 17, Oliver 14, Charles 7),
 Muncie R F D 11— $\frac{1}{4}a$
 Peckinpaugh Clarence V (Mary L), Muncie R F D 9—w $\frac{1}{2}a$
 Peckinpaugh Ephriam (Mary F) (Arlie 22, Ethel 21, Velma 16, May 11,
 Charlotte 8), Muncie R F D 9—h 120a
 Peckinpaugh Sarah E, Oakville— $\frac{1}{4}a$
 Pence Alfred M (Delilah J), Yorktown R F D 3—h 120a
 Pence Christian L (Della 16), Muncie R F D 9—45 $\frac{1}{2}a$
 Pence Henry C (Eliza J), Muncie R F D 10—w 49 $\frac{1}{4}a$
 Pence Larken A (Katie B), Gaston R F D 1—w 38a
 Pence Otto B and Laura B—40a
 PENROD HUDSON (Mary A), Shideler R F D 1
 Penwell John M— $\frac{1}{8}a$
 Perdiue Arthur U (Gertrude), Muncie R F D 10—h 39a
 Perdiue Charles M—19a
 Perdiue Charles M—39 $\frac{1}{8}a$
 Perdiue Malinda—40a
 Perdiue Miss Nellie, Muncie R F D 2—58 $\frac{1}{2}a$
 Perdiue Phoebe H—14a
 Perry Mary E, non res—29 $\frac{1}{2}a$
 Perry Phinneas E (Hattie E) (Murl 15, Lloyd 14, Nellie 9), Selma R
 F D 1—h 87a
 Pershing Madaline, Muncie—1a
 Personette Wm (Sarah C) (Thursah A 25), Muncie R F D 11
 Peters Mahlon O (Hannah) (Walter G 23, Ella D 21, Pearl 17, Addie 8),
 Muncie R F D 10—h 10a
 Peterson Ann M (now wife of Wm Walburn)—40a

LAMBERT - GROMAN CO.
UNDERTAKERS

We furnish Invalid Chairs
 and Invalid Beds, also rent
 Folding Chsirs and Tabjes.

Both Phones 85. 311 E. Main St.

Refrigerators, Doors and Window Screens
YOUNG & KESSLER'S

188

R F D PATRONS.

- Peterson Miss Clara E, Muncie R F D 4
 Peterson Daniel N (Martha A), Eaton R F D 1—h 80a
 Peterson Eli, Eaton—194¼a
 Peterson Miss Emma J, Muncie R F D 4
 PETERSON FRANKLIN M (Martha B), Muncie R F D 3—h 49a, w 50a
 Peterson Jacob F, Albany R F D 2—325a
 Peterson John F, Muncie R F D 4
 Peterson Loson E (Leitha 17, Hansel 20, Murray 12, Agnes 8), Albany R F D 2
 PETERSON NEWTON (Luella) (Lena M 20, Clyde 16), Albany R F D 2—h 85a
 Peterson Rosa J—20a
 Peterson Wilber (Sarah J) (Madge Cramer 13), Eaton R F D 1—h 753a, w58½a
 Petty Anna W, Muncie—1¾a
 Petty John S heirs, Muncie—80½a
 Petty Lewis N (Hulda) (Elias J 23, Katie 16), Muncie R F D 11
 Petty Thomas J (Sarah A), Muncie R F D 1—w½a
 Phibbs George, Muncie—½a
 Philebaum Elijah (Lola) (Maggie 21), Eaton R F D 1
 PHILLIPS CLARA (Susie 10, Martha 8), Muncie R F D 6
 Phillips Edgar E, Selma R F D 1—120a
 Phillips Harry H (Della E), Selma R F D 1—h 59¼a
 Phillips Joseph (Nellie), Muncie
 Phillips Ner estate—½a
 Phillips Nerr H and Nancy E, Muncie—1½a
 Phillips Wm (Anna) (Ralph 9, Roy 8), Muncie R F D 7
 PHILLIPS WILLIAM H, Selma R F D 1—90¼a
 PIATT ISAAC (Elizabeth) (Mary J 20, Iven 15), Albany R F D 1
 Pickell Merrill H (Orpha), Muncie R F D 11
 Pickering Cassie and Winona, Muncie —½a
 Pidgeon Isaac W (Elizabeth P), Muncie R F D 10—h 25¼a, w 2¾a
 Pidgeon Wilson (Margaret) (Bertha 20, Grace 17, Hildra 10, Garland 7), Selma R F D 2—j 29½a
 Pierce Clay J (Ola) (Lenna 12, Kenneth 6), Muncie R F D 8—j 52a
 Pierce Emily J, Dublin, Ind—40a
 Pierce John B, Eaton—39½a
 Pierce Newton A (Etta) (Pansy 19, DeFlauska 9), Cowan
 Pierce Sarah, wid of William (Clarence 25, Earl 20, Raymond Leach 14), Muncie R F D 2
 Pierce Wm B (Mary L) (Fred R 21, Kenneth 16, Carl 13, Lula 11, Eve 9), Daleville R F D 1—h 56a
 Pierce Wm H, Dublin, Ind—80a
 Pierce Wm S (Rose) (John D 18, Mary E 16), Muncie R F D 3
 Pierson James H (Amanda) (Hattie 11, Mattie 11), Shideler R F D 1
 Pike Nathan H (Lockey V), Muncie R F D 3—h 6½a
 Pioneer Pole & Shaft Co, Muncie—1½
 Pitzer Elma, wid of Wm, Daleville R F D 2



"MEET ME FACE TO FACE"

HARRY H. ICE DRUGGIST

106 EAST MAIN ST.

NEWPHONE 551

S. D. MADDUX Tailor ^A Draper

OUR MOTTO "UP TO THE MINUTE"

R F D PATRONS.

189

- Pitser Fannie and Matthew Walker— $\frac{1}{2}$ a
 Pitser Michael, Daleville R F D 2
 Pitser Persey, Daleville R F D 1
 Pitser Samuel P (Mary) (Linnie 18), Gaston R F D 1—h 48 $\frac{1}{2}$ a
 Pitser Wm O (Anna B), Muncie R F D 8—w 70a
 Pittenger Allen, Muncie R F D 4
 Pittenger Alonzo C (Maude), Albany R F D 2
 Pittenger Andrew M (Dorothy A) (Dorothy C 10), Parker R F D 20—
 h—40a
 Pittenger Bertha L, Selma—40a
 Pittenger Daniel W (Martha E) (Lillie M 8), Muncie R F D 2
 Pittenger Elizabeth, Muncie—200a
 Pittenger Elmer E (Mary B) (S Howard 11), Yorktown R F D 3—h
 165 $\frac{3}{4}$ a
 Pittenger Elmer F (Mazie U) (Ray W 14, Elizabeth 11, Lewis 7),
 Albany R F D 3—h 89 $\frac{1}{2}$ a
 PITTENGER ENOS B (Mary L), Muncie R F D 4—h 105a
 Pittenger F G (Nina), Muncie R F D 4
 Pittenger Fletcher D (Alice) (Oscar 20, Carl 17), Selma R F D 1—
 h 100a
 PITTENGER FRANCIS H (Francis E 34, George 37, Agnes 29, Tressie
 M 20, Harry H Haney 14), Muncie R F D 4—120a
 PITTENGER FRANCIS M (Emily J) (Gladys 15), Muncie R F D 3
 h 25a, w 121a, j 11a
 Pittenger George R (Bertha M) (Hubert W 7), Muncie R F D 3
 Pittenger Ida M—79 $\frac{1}{2}$ a
 Pittenger Isaiah S (Josephine) (Ira S 27, Della A 25, Ernest G 22,
 Frank P 19), Muncie R F D 4—h 99 $\frac{1}{2}$ a
 Pittenger J Adam (Blanche), Muncie R F D 3
 PITTENGER GARVIS C (Callie M) (Oscar O 17, Letha M 15, Flor-
 ence 14, Bearl B 12, Nellie M 8), engineer, Muncie R F D 6
 Pittenger John (Sarah C) (Roby 19, Mabel 16, Reba 10, Marie 7),
 Muncie R F D 6—h 24a
 Pittenger John W (Zada) (Valeta 7), Muncie R F D 2
 Pittenger Joseph H (Caroline L) (Mary E 42, Ara E 40, Nanaie E 36),
 Muncie R F D 3—h 53 $\frac{1}{4}$ a, w 50 $\frac{1}{4}$ a
 Pittenger Lem'l A and Bertha O, Selma—1 $\frac{1}{2}$ a
 PITTENGER MARION (Jennie V) (Nellie H 17, Ina L 8), Muncie
 R F D 4—h 48 $\frac{1}{2}$ a
 Pittenger Mary E et al—3a
 Pittenger Mary F—2 $\frac{1}{2}$ a
 PITTENGER MARVIN L (Emma) (Ernest 12, Sarah 7), Muncie R
 F D 2—h 40a
 Pittenger Miles J (Lulu) (Noel N 10, Grace 8), Selma R F D 3—h 7a
 Pittenger Nicholas F (Susan A), Muncie R F D 10—h 120a
 Pittenger Samuel Z (Josie), Muncie R F D 10
 Pittenger William P (Bessie B), Desoto
 Pittenger William R (Jennie 35, Stephen R 37), Muncie R F D 4—15a

Home Planing Mill Co. Office and Store Fixtures,
 Counters, Shelving & Cases
 424 W. 10TH STREET BOTH PHONES 789

Put Your Feet In "GUINEA'S" SHOES

Gallier's Shoe
STORE
112 S. WALNUT

190

R F D PATRONS.

- Pittenger Washington (Margaret J) (Fred C 18, Cyrus H 17, Thomas E 15, Clayton 10, Claud 10, Flossie Hitchens 15), Muncie R F D 12
—w 33a, j 79 $\frac{1}{4}$ a
- Pittsford James (Jessie T) (Della 27, Sylvester 21), Selma R F D 2
- Pittsford Jestena—1 $\frac{1}{4}$ a
- Pitzer Clyde R (Ruth), Muncie R F D 12
- Pitzer John E H, Muncie— $\frac{1}{2}$ a
- Pixley David estate, Muncie R F D 2—73 $\frac{3}{4}$ a
- Pixley Edward (Rose), Muncie R F D 2
- Pixley James (Martha A), fruit farm, Muncie R F D 3—h 120a, w 27a
- Pixley Joseph E—15a
- Pixley Joseph E and W Max Shafer— $\frac{3}{4}$ a
- Pixley Katharine, wid of David, Muncie R F D 2
- Pixley Mary L, Eaton—68a
- Plummer Amanda J, wid of Peter P, Muncie R F D 11—life estate, 9a
- Plummer Benjamin F (Mary B) (Morton 18, Homer 16, Florence 7, Ruth 6), Muncie R F D 11—h 6a
- Plymale William, Muncie—1a
- Poff John, Muncie R F D 10
- Pogue Geo H (Hattie J) (Earl A 21, Lula G 19, Myrtle 17, Dan'l 15), Gaston R F D 1
- Pogue Thomas H (Sarah E) (Jesse 20, Bertha 17), Albany R F D 3—h 80a
- Poindexter Eli, Gaston R F D 3—40a
- Poland N and J Bantz— $\frac{1}{4}$ a
- POLAND SAMUEL (Florence A) (Carl S 18, George R 18, Harry E 9), Muncie R F D 2—h 80a
- Poling Felix A (Elizabeth E) (John E 22, Harlie 19, Paul 7), Muncie R F D 1
- Polk Mary, Muncie— $\frac{3}{4}$ a
- Poll Estella, wid of Frank, Eaton R F D 2
- Pommel Wm H and Elizabeth L—40a
- Pond Mrs Jennie (Ernest M 21), Muncie R F D 1
- Pond Levi W (Maggie) (Ray 19, Maggie 16, Freva 14, Ray Murphy 14), Gaston R F D 3—h 110a
- Poole George W, Daleville R F D 2
- Poole John, non res—5a
- Poole Laura J, Daleville R F D 2
- Poole Mary C, wid of Benjamin F (Pearl C Huston 23), Daleville R F D 2—39 $\frac{1}{2}$ a
- Poor Otis (Zena), Daleville R F D 1
- Poreman George (Sarah A) (Fred 15, Claud 14, Russell 7), Gaston R F D 1
- Port Catherine, non res—20 $\frac{1}{2}$ a
- Port L Maude, non res—100a
- Porter Elizabeth, Selma R F D 1
- Porter Jesse, farm hand, Albany R F D 1
- Postel Emma, Muncie—71a

Muncie Builders' Supply Co.
 PHONES 123
Coal, Cement, Lime = **Building Block.**

The People's Drug Store

HAS WHAT YOUR PHYSICIAN WANTS YOU TO HAVE

R F D PATRONS.

191

- Postel Lewis, Muncie—40a
Potter John O, Muncie— $\frac{1}{4}$ a
Potts Ada—5a
Powell Alzina A— $83\frac{1}{4}$ a
*Powell Isaac N (Estelle J) (Stanton G 17, Evans M 15, Elsie I 14,
Ernest M 11, Arthur T 9, John H 7), Muncie R F D 5
Powell Melissa G, wid of William C (Harry S 19, Anna O 18), Muncie
R F D 10— $6\frac{3}{4}$ a
Powell Rutherford, Muncie— $\frac{1}{2}$ a
Powers George (Anna 32, Mark 34, Fred 26), Wheeling R F D 1— $37\frac{1}{4}$ a
Powers Hannah I, wid of Brice P, Muncie R F D 3
POWERS JOHN L, Muncie R F D 3— $170\frac{1}{4}$ a
Powers Lizzie, Eaton R F D 1
Powers Mark (Mary M) (Webb 30, Paul 25, John 19, Susan S 27),
Gaston R F D 1—h $138\frac{1}{2}$ a, w 19a
Powers Newt D and Eli Foorman, non res— $\frac{1}{8}$ a
Preston Frederick A, Muncie— $136\frac{1}{2}$ a
PRICE CORNELIUS B (Willie A), Muncie R F D 2—h 110a, w 110a
PRICE HARRY E (Nania M), Muncie R F D 2
Price Rev Ira E (Mary E) (Josephine E 15, Johnston 13, Louella S 11),
Muncie R F D 5
Price Miss Sallie, Muncie R F D 2
Price Thomas J, Muncie— $\frac{1}{8}$ a
Price Wm E (Mary N), Muncie R F D 7
Price Wm L and Daisy, Muncie— $\frac{1}{8}$ a
Priddy A C (Jahe) (Livina Vernice 12, Elsie 10, Mary B 9), Muncie
R F D 6
PRIDDY JACOB W (Mariah M), carpenter, Muncie R F D 11—h 10
Priddy Sylvester N and Harriet I, Cowan— $\frac{3}{4}$ a
Priddy Wm H (Lydia C), Muncie R F D 8
Priest Clark L (Rose M) (F Leo 16, Willma C 13, J Howard 11, Opal
M 8), Yorktown R F D 2
Priest Elijah Jr— $29\frac{3}{4}$ a
Priest Julia— $27\frac{3}{4}$ a
Priest Samuel, Muncie—62a
Prigg Berry C (Letha C) (Garl C 13, Gilbert W 9, Helen L 7), Muncie
R F D 7—j 1a
Prigg John C (Irene) (Myrtus 8), Muncie R F D 6
PRIGG JOSEPH P (Ida), Daleville R F D 1—h 80a
Prigg Russell, Muncie R F D 6
Pritchard George H (Jennie) (Chas W 22, Geo Jr 20), Parker R F D 20
Proctor Daniel heirs— $95\frac{1}{2}$ a
Proctor Mary A, wid of Daniel (Mary A 30), Yorktown R F D 2— $22\frac{1}{2}$ a
Progue Wm E estate—16a
Prouty Christopher (Rosa), Albany R F D 2
Props J Cooper, Eaton— $\frac{1}{8}$ a
Props Wm H, Eaton— $182\frac{1}{4}$ a
Prutzman Amanda, Muncie— $\frac{1}{2}$ a

Real Estate and Loans

MARKLEY

Real Estate Agency

.. FARM AND CITY PROPERTY..

Old Phone 349 Rooms 206-7 W. 5th St

H. M. JOHNSTON & CO.

PATTERSON BLOCK

INSURANCE
FIRE-LIABILITY
ACCIDENT & SICKNESS
PLATE GLASS
LOANS

192

R F D PATRONS.

- Puckett James H, Muncie—3a
Puckett Malinda, Muncie— $\frac{1}{4}$ a
Pugh Artie E (wife of Edgar E Long)— $33\frac{3}{4}$ a
Pugh Harley (Laura), Parker
Pugsley Ashford (Laura), Parker
Pugsley Harv (Josephine) (Edith 17, Pearl 14, Irvtn 12), Daleville
R F D 1
Pugsley John (Jane), Daleville R F D 2—h $\frac{1}{2}$ a
Pugsley Peter (Lillian M) (John C 10), Yorktown R F D 2
Pugsley Wm (Vine) (Walter 21, Lafe 19, Nellie 17, Cora 15, George 12,
Mary 9), Daleville R F D 2—h $117\frac{1}{2}$ a
Pullon Columbus R and Maggie A—1a
Pullin Edward (Mary E) (Nellie M 17), Yorktown R F D 2
Pullin John T (Sophia E) (Maud 18, Edith 15, Charles 13, Florence 11,
Daisy 7), Yorktown R F D 3
Pulley Charles A (Dessie) (Eva A 7), Muncie R F D 3
Pulley Ida L et al—20a
Puntteney James M (Mary A) (Ruby C 20), Selma R F D 1—h 100a
Puntteney Wm S (Emily D), Selma R F D 1—h $170\frac{1}{2}$ a
Quirk Amanda E (now Amanda Tuttle), Cowan—20a
Quick Jos A, Muncie—280a
Racer Elizabeth P, wid of James, Albany R F D 1—80a
Racer John E (Ida) (Susie 11, Ruth 9, David C 8), Albany R F D 1
h 362a
Racer Wm C (Olive), Albany R F D 1—h 30a
Rader Carrie, Daleville—42a
Rader Henry, Daleville— $9\frac{3}{4}$ a
Rader Jesse M (Rebecca) (Chauncey D 9), Daleville R F D 1
Rader Wm (Symantha), Daleville R F D 1—h $28\frac{1}{2}$ a
Rader Wm C (Emma) (Elizabeth 6), Shideler R F D 1—h $\frac{1}{8}$ a
Rahe John F and Wm J, Muncie— $12\frac{1}{2}$ a
Rahe Wm J (Rose) (Arthur A 6), Muncie R F D 5
Ry Co C C C & St L— $3\frac{3}{4}$ a
Ry Co Central Indiana— $14\frac{1}{2}$ a
R R Co C D & A Traction Line— $1\frac{1}{4}$ a
Ry Co C I & E—113a
Ry Chicago & South East— $\frac{1}{4}$ a
Ry Co C R & M—176a
Ry Co Ft W C & L— $42\frac{1}{4}$ a
Ry Indianapolis, New Castle & Toledo Electric— $4\frac{1}{2}$ a
Ry Co L E & W—21a
Ry Co Muncie Belt— $\frac{1}{4}$ a
Ry Co The Muncie Interurban— $10\frac{1}{4}$
Ry Co The M H & Ft W— $93\frac{3}{4}$ a
Rairigh Ephraim M (Rosetta), Eaton R F D 2—h $137\frac{1}{2}$ a
Ralston Nancy J, Muncie—52
Ralston William A (Anna B), Muncie R F D 10
Ramey Elmer E (Serena H), Muncie R F D 1—h 10a

GREELY LUMBER CO.

Retail Lumber, Lath,
Shingles, Pickets,
Sash, Doors, Etc.

117 S. Walnut St. Both Phones 109. Muncie, Ind.

The St. John Cigar Co.

CIGARS, TOBACCO and
SMOKERS' SUPPLIES

Wholesale and Retail

123 East Main

R. F D PATRONS.

193

- Randolph Alice, Muncie—44a
Ranes John W (Lucy) (Clarence 17, Charles E 15, Wesley 11), Muncie
R F D 2—w 1a
Rarick Curtis B (Pearl), Shideler R F D 1
Rarick David S (Maggie), Gaston R F D 1—h 38½a
Rarick Huldah, Shideler R F D 1—3½a
Rarick Jacob W (Rachael C) (Ruth L 16), Muncie R F D 2—h 126a,
w 40a
Rarick John G (Martha A) (Emery O 19, Mark E 6), Eaton R F D 2
Rarick J M, Muncie R F D 1
Rarick Levi (Amanda) (Maude 23, Pearl 22, Mina 10, Ralph 13), Gaston
R F D 1
Rarick Millie J, Eaton R F D 2—26a
Rarick Samuel (Lillie) (Bessie 18, Earl 15), Shideler R F D 1—h 82a
Ratcliff Abner H (Hannah E) (Ada 27), Selma R F D 2—h 183a, w 1½a
Ratcliff Francis O (Rubie) (Vance 7), Selma R F D 3—h 65a
Ratcliff Oscar J (Myrtle E) (Carl 10, Kenneth 8), Yorktown R F D 1
Ratcliff Moses C, Muncie—35a
RATHEL CHARLES S (Hattie) (Iva 10), Muncie R F D 11—h 40a
Rathell Emily, Gaston—¼a
Rathell Orleff C, Gaston—¾a
Raudabaugh George, Selma R F D 1
Ray Elizabeth, wid of John L, Albany R F D 2
Ray John L estate, Albany R F D 2—40a
Rayburn Clifford, Muncie R F D 2
Rayburn John Jr (Blanche), Shideler R F D 1
Rayburn John (Sarah J) (Luvina 35, Homer 29, William 25, Gory 20),
Shideler R F D 1
Rayburn Robert (Lillie) (Sylva 13), Albany R F D 3
Reading Mary E, Eaton—¼a
Reading Windsor (Sarah), Eaton R F D 1
Ream Elizabeth, Muncie—½a
Reamer Josephene, wid of W Scott (Claud 14, Walter 9), Muncie
Reasoner Henry (Ella), Albany R F D 2
Reasoner William—½a
Rector Rev Arthur (Amanda), Gaston R F D 1—h 160½a
Rector Cassius M, Gaston R F D 1—21a
Rector Cassius M and Cynthia J, Gaston R F D 1—32a
Rector Charles W (Elizabeth) (Cyrus 31, Frank 29, Maggie 24), Gaston
R F D 1—h 99a
Rector Curtis (Bessie), Gaston R F D 1
Rector Dorsie C and Mertie E—6a
Rector Frank E (Lola) (Chester 6), Gaston R F D 3
Rector James heirs—152¼a
Rector James A (Cordelia J) (Opal 16, Chad 7), Gaston R F D 1—
h 77¼a
Rector Mark (Jane) (Delman 14), Gaston R F D 1
Rector Wm H (Ella) (Bessie 9), Gaston R F D 1—h 6a

BOTH PHONES 62 GETS
DELAWARE
Coal, Fuel & Supply Co.

High Grade Fuels
Corner Hackley St. & L. E. & W. R. R.



Globe Clothing House.

BEITMAN & BEITMAN Muncie, Ind.

194

R F D PATRONS.

- Reddington James P, non res—20a
 Reece James (Blonnie), Parker R F D 22
 Reece Joseph W— $\frac{1}{8}$ a
 Reece Solon, Parker R F D 22—74a
 Reece Thomas C (Eliza) (Thomas 19, Talmage 16, Mervyn 13), Selma R F D 2—h 80a
 Reed Alonzo F (Florence M) (Daniel V 10, Lena C 8), Yorktown R F D 1
 Reed Miss Anna E, Muncie R F D 3—40a
 REED CALEB E (Cora) (Waker 14, Esther 13, John N 7), Muncie R F D 4—h 140 $\frac{1}{2}$ a
 Reed Charles L (Viola) (Hallie 6), Muncie R F D 10
 Reed Chinna, Yorktown R F D 2
 Reed Ella, non res—116 $\frac{1}{2}$ a
 Reed Eunice, Yorktown R F D 2
 Reed George W (Mary A), Yorktown R F D 1—j 10a, w 3 $\frac{3}{4}$ a
 Reed Harvey W (Rhoda), farmer, Muncie R F D 11
 Reed Isaac (Matilda), Yorktown R F D 1
 Reed Isabelle, Yorktown R F D 2
 Reed Jefferson (Mary) (Edward 9), Muncie R F D 10
 Reed John, Yorktown R F D 2
 Reed John et al, Yorktown R F D 1—10a
 Reed John C (Effie), Selma R F D 3—h 40a
 Reed Josiah (Malinda E) (Alice 30), Yorktown R F D 1—w 16 $\frac{3}{4}$
 Reed Lowery J, Muncie R F D 1—100a
 Reed Magdaline and Geo W Sr, Yorktown R F D 1—20a
 Reed Magdaline J, Yorktown R F D 1—40a
 REED MARION (Mary W) (Frank M 11), Dairyman, Live Stock and Fruit Grower, Muncie R F D 5—w 65 $\frac{1}{2}$ a
 REED MARTIN A (Edna H), Muncie R F D 3—h 34 $\frac{1}{2}$ a
 Reed Miss Minerva, Muncie R F D 11—17a
 Reed Samuel (Mary), Muncie R F D 1
 Reed Sarah, Royerton—40a
 Reed Stephen—50a
 Reed Theo (Sophia), Parker R F D 21
 Reed Thos J (Gertrude), Yorktown R F D 1—h 14 $\frac{1}{2}$ a
 Reed Wm, Muncie R F D 3—34 $\frac{1}{2}$ a
 Reed Wm C (M Estella) (Owen N 10, Harold S 8, Oscar R 7), Muncie R F D 3—j 60a
 Reed Wm M (Ona O) (Hazel E 7), Yorktown R F D 1—h 7 $\frac{1}{2}$ a
 Reed Wm S, Yorktown R F D 1
 Reeder Zimry (Effie), Muncie R F D 6
 Reedy Samuel (Nona), Daleville R F D 1
 Rees Albert R. (Pearl), Muncie R F D 11
 Rees Alma F, Muncie— $\frac{1}{8}$ a
 Rees Arthur (Nellie), Selma R F D 2
 REES RORTER A (Elvira J) (Lloyd 18, Jesse C 15, Von G 12, Otto L 8), Muncie R F D 8—h 120a

G. W. ROWLETT'S STORE
OPPOSITE THE TERMINAL
 : : Both Phones 294—Call Us Up : :

OUR MOTTO:
 HONEST GOODS, LOW PRICES,
 PROMPT DELIVERY, REASONABLE
 TERMS & COURTEOUS TREATMENT

The INDIANA PIPE COMPANY

New Phone 1157 **COAL DEPARTMENT** Old Phone 268

R F D PATRONS.

195

- Rees Chester L—31a
Rees Clarence et al—52a
Rees Daniel W (Millie) (Kenneth E 17, Ray A 14), Yorktown R F D 3—h 120a
Rees David A (Clara), Yorktown R F D 3
Rees David J—70a
Rees Gola (Cynthia) (Virgie 7), Muncie R F D 7
Rees Greenburg M (J Martha) (Walter L 12), Muncie R F D 6—h 58 $\frac{1}{2}$ a, w 79 $\frac{1}{4}$ a
Rees Herman, farm hand, Muncie R F D 5
Rees Jacob H—160a
Rees James (Mary A) (Jason 20, Elsie 17, Leota 12, Dolphis 10), Muncie R F D 8—h 75a w 87 $\frac{1}{4}$ a
Rees John, Muncie R F D 5—41a
Rees John Jr, Muncie R F D 6—120a
Rees John Sr, Muncie R F D 6—358 $\frac{1}{2}$ a
Rees John F, Muncie—200 $\frac{1}{4}$ a
Rees Martin (Elizabeth) (Anna Myrtle 23), Muncie R F D 5—j 40a
Rees Mary et al—57 $\frac{1}{2}$ a
Rees Ranson, Muncie—80a
Rees Roy (Orph A), Muncie R F D 11
Rees William E (Jessie) (Hazel 9, Olive 7), Selma R F D 2—h 52a
Reese Areatus, Muncie R F D 6—92a
Reese B L (Bertha), Muncie R F D 6
Reese Carl, Muncie R F D 6
Reese Clara, wid, Muncie R F D 6
Reese Daniel Jr (Charlotte) (Irvin 21, Della 18, Chester 17, Robert 15, Kenneth Thornburg 11, Geneve Thornburg 8), Muncie R F D 8—h 120a
Reese Elwood (Roseanna) (Chester L 14), Muncie R F D 5—h 144 $\frac{1}{2}$ a, w 194 $\frac{1}{2}$ a
Reese Henry L (Lewellen) (Jessie 18, Hermon 16, Claude 12, Lelea 10), Muncie R F D 6
Reese Herbert, Muncie R F D 6—49 $\frac{1}{2}$ a
Reese Lavina, wid of Borter, Muncie R F D 6—161 $\frac{1}{2}$ a
Reese Leora M, non res—48a
Reese Lewis W (Mary) (Carrie L 10), Muncie R F D 5—h 137 $\frac{1}{2}$ a
Reese Sidney, Muncie R F D 6—28a
REESE WARREN W (Lilly M), Muncie R F D 5—h 61 $\frac{1}{2}$ a
Reesling Albert (Florence) (Ethel 15, Truitt 14, Ervill 13, Ralph 11), Muncie R F D 5
Reeves Miss Hannah, Muncie R F D 1
Reeves Miss Mary Louise, Muncie R F D 3
REHME CHAS F (Christina) (Blanche 12, Ruth 11), Gaston R F D 2—h 80a
Reiber Edward (Grace) (Lulu 6), Shideler R F D 1
Reiber John B—25a
Reiber Mrs Sada M, Muncie R F D 1

R. Meeks & Sons

115-117 EAST MAIN STREET

FUNERAL DIRECTORS

CITY AMBULANCE FREE

Telephones: Office, 134;
Residence, 210, 337, 7214; Stable, 61

John L. McPherson Real Estate and Rental Agent

FARM AND CITY LOANS

ROOM 4, PATTERSON BLOCK

196

R F D PATRONS.

- Reid Cary W, Muncie— $\frac{1}{8}$ a
 Reid Ella May— $\frac{1}{4}$ a
 Reid Mary E and A B, non res— $56\frac{1}{4}$ a
 Reid Seward C— $\frac{3}{4}$ a
 Reid William S, Muncie— $\frac{3}{4}$ a
 Remington Lydia, wid of Joseph, Daleville R F D 2
 Remmel Jos L heirs—80a
 Rench Abraham S (Lillie A) (Reba 17, Bulah 10, Opal 7), Eaton R F D 2—h $17\frac{1}{4}$ a, j 20a
 Rench D Bell and Wm C, Muncie— $\frac{3}{4}$ a
 Rench David S (Sarah E) (Lulu 15, Moffet 14, Oscar 10, Wilburt 8), Shideler R F D 1—h 66a, j 54a
 Rench George M (Kate)— $\frac{1}{4}$ a
 Rench John (Margaret M), Gaston R F D 1—h 40a
 Rench John R (Elizabeth) (Emma 37, George Hampshire 15), Shideler R F D 1—h 40a
 Rench John W, farm hand, Wheeling R F D 1
 Rench Joseph B, Eaton—80a
 Rench Samuel Jr, Gaston R F D 1
 RENCH SAMUEL SR (Martha A) (John A 38, David M 27, Manford 22, Mark 18; Zora 16, Lizzie 19); Gaston R F D 1— $49\frac{1}{4}$ a
 Replogle Clinton and Nora— $\frac{1}{2}$ a
 Replogle Jacob— $\frac{3}{4}$ a
 Replogle Susan—2a
 Republic Iron & Steel Co, Muncie— $9\frac{1}{2}$ a
 Resler Esther A— $\frac{1}{4}$ a
 Retherford John R, Muncie—160a
 Rettig Hallie R— $\frac{1}{8}$ a
 REYNOLDS BRECKEN (Grace C), Muncie R F D 9
 REYNOLDS BRACKEN (Emma), Muncie R F D 5
 Reynolds Breckenridge et al, Muncie R F D 8—182a
 Reynolds Charles (Jessie M), Muncie R F D 9
 Reynolds Daniel L (Grace), Yorktown R F D 1
 Reynolds Euphama, wid of Brackenridge, Muncie R F D 8
 Reynolds George, Yorktown R F D 1
 Reynolds Geo W (Marguerite) (Catherine 9, John R 7), Muncie R F D 1—h 20a
 Reynolds Hugh C, Muncie R F D 6
 Reynolds James (Mary E), Muncie R F D 6
 Reynolds James A (Mary M), Muncie R F D 6—105a
 Reynolds James R (Darlie), Muncie R F D 4
 Reynolds James W (Amanda E), Yorktown R F D 1—w 40a
 Reynolds Jesse, pumper, Albany R F D 2
 Reynolds John, Muncie R F D 11
 Reynolds John H, Cowan— $199\frac{3}{4}$ a
 Reynolds Thomas, Muncie R F D 5
 Reynolds Walter G (Gertrude), Muncie R F D 12
 Reynolds William (Mattie), Muncie R F D 5

C. B. Fudge © CLOTHIERS
 401-403 S. WALNUT ST. FURNISHERS.

For First-Class Painting, Blacksmithing, Wood-work and
 Trimming on your Buggies
 and Carriages, call on

FRED KLOPFER

300-302 EAST JACKSON

R F D PATRONS.

197

- Reynolds Wm A, Muncie R F D 8—286a
 Reynolds Wm H (Elizabeth H), Muncie R F D 12—w 40a
 Rhees Herbert P (Kate) (William 8, Pearl 7), Selma R F D 1
 Rhees Jacob H (Mary A) (Mary 22), Selma R F D 2
 Rheinfrank Lewis (Mollie), market gardener, Muncie R F D 7—h 2a
 Rhineheart Anna J, Wheeling R F D 1— $\frac{3}{4}$ a
 Rhineheart Elsie C, Wheeling R F D 1— $\frac{3}{4}$ a
 Rhodes Albert (Icie), Selma R F D 1
 Rhoades John (Rebecca) (Charles 7, Ervin 20), Selma R F D 1
 Rhodes M F, Muncie R F D 10
 Rhoads Martin V, Muncie—29 $\frac{1}{2}$ a
 Riall John, Muncie R F D 11
 Ribble George A (Ellen C) (Hazel 21, Gordon 16), Muncie R F D 6—
 w 56 $\frac{1}{2}$ a
 Rible William (Harriet), Muncie R F D 5—h 132 $\frac{1}{8}$ a
 Riber John B (Mary E) (Bertha 20), Shideler R F D 1
 Rice Joseph H and Edgar E, Yorktown—43 $\frac{1}{4}$ a
 Rice Joseph H (Edgar E 23), Yorktown
 Rice Lloyd, Yorktown R F D 3
 Richards Clara M—125a
 Richards Clara M, Ella C, Kemp and Emma D Benbow, Muncie—26 $\frac{3}{4}$ a
 Richards Clayton (Esta), Matthews R F D 24
 Richards Cyrus S (Priscilla E), miller, Wheeling R F D 1—h 18a
 Richards Daniel (Susan), Gaston R F D 2—h 106a
 Richards David L—75a
 Richards Geo T (Zoah), Wheeling R F D 1
 Richards Harvey A and Ella, Muncie— $\frac{1}{8}$ a
 Richards Isaac—52a
 Richards John W, Matthews—235a
 Richards Lewis E (Carrie) (Daniel E 14, Effie M 11, Elmer E 8, Ada A
 6), Gaston R F D 2—h 73a
 Richards Wm J (Emma) (Dilver 10, Gladys 12), Matthews R F D 24
 Richardson George S (Bertha C) (Edith May 16), Muncie R F D 3
 Richardson George W (Hattie A) (Ruth M 8, Florence E 7), Selma
 R F D 1
 Richardson James S (Jennie) (Lola 16, Ada 13, Eliza 11, Aaron 9),
 Gaston R F D 2
 Richardson Jonathan S, Gaston R F D 4—40a
 Richardson Lillie A, wid of James W, Gaston R F D 1
 Richardson Lucinda— $\frac{1}{2}$ a
 Richey Charles L (Rosa A), Eaton R F D 2—j 10a
 Richey Elmer A (Nettie) (Lowell 13, Marie 12), Albany R F D 3—h 40a
 Richey James M (Malissa E) (Thomas M 19, Ethel N 14), Muncie R F
 D 9—40a
 Richey James M (Cynthia L), Albany R F D 3
 RICHEY JOHN D (Mary E), Albany R F D 2—h $\frac{1}{2}$ a
 Richey John C (Verda R), Selma R F D 1
 Richey Joseph E (Augusta) (Lora 9, Ethel 7), Albany R F D-3

Plumbing, Heating, Chandeliers

402-404 East Main St.

JERRY A. GALLIVAN

- Richey Marietta, Albany R F D 2—40a
 RICHEY THOMAS (Mary) (Hazel 12, Laura 6), Gaston
 Richey William D (Malissa J) (Lucile 18, Olive E 16, James Mc 11),
 Muncie R F D 5—w 38a
 Richey Wm H (Iry 9), Eaton R F D 1—50a
 Richison Charles A (Ardie) (Opal 6), Muncie R F D 11
 Richison John W, retired, Muncie R F D 3
 Richison Miss Margaret A, Muncie R F D 3
 Richison Silas A, Muncie R F D 3—160 $\frac{3}{4}$ a
 Richison Wm A, Muncie— $\frac{1}{4}$ a
 Richman Charles, Daleville R F D 1—29 $\frac{3}{4}$ a
 Richman Daniel (Susanna) (Laura 32), Daleville R F D 1—h 535 $\frac{1}{4}$ a
 Richman David P (Alice) (Dessie L 23, Victor L 22), Daleville R F D 1
 Richman Eva S— $\frac{1}{4}$ a
 Richman Frank, Daleville R F D 1
 RICHMAN GEORGE M (Mary E) (Harry 20, Olive 17, Madona 14,
 Parnell 12, Ada Irene 8), Muncie R F D 9—h 30a, w 93 $\frac{1}{2}$ a
 Richman George M (Mollie) (Oliver 15, Vera 9), Daleville R F D 1
 h 60 $\frac{3}{4}$ a
 Richman George W (Margaret L) (Nettie 18, Emma 17, Leslie 13),
 Daleville R F D 1—h 60a
 Richman George W Jr, Daleville R F D 1—61 $\frac{1}{2}$ a
 Richman Henry (Orlena L 39) Yorktown R F D 2
 Richman Jacob B (Mary E), Daleville R F D 1—h 1a
 Richman James H, Muncie—80a
 Richman John, Muncie R F D 7
 Richman John W (Margaret E), Daleville R F D 2—j13a
 Richman Joseph (Sarah E) (Hazel 16, Susan 6), Daleville R F D 1—
 w 29 $\frac{3}{4}$ a
 Richman Josie Belle—1 $\frac{1}{4}$ a
 Richman Marion (Gillian) (Omer 26, Ray 22, Carl D 8), Daleville R
 F D 1—h 80a
 Richman Noah (Lillie I), Daleville R F D 1
 Richman Orlena L et al, non res—30a
 Richman Oscar (Anna), Daleville R F D 1
 Richman Ottowa H (Caroline M) (Otis 16, Thurlon W 14, Cary 12,
 Walter 10), Daleville R F D 2—h 65a
 Richman Reuben estate, Daleville R F D 1—119a
 RICHMAN SAMUEL (Elizabeth) (Jesse 18, Hurschel 15), Yorktown
 R F D 2
 Richman Vienna, wid of Reuben, Daleville R F D 1
 Richman Willie, Daleville R F D 1
 Richman Wm P (Maud) (Glenn 7), Daleville R F D 1
 Richmond Esther, wid of Geoge, Yorktown R F D 2
 Rickard Mary, non res—80a
 Ricker John heirs—26 $\frac{1}{2}$ a
 Rickert Charles M (Laura F), shredder, Albany R F D 2
 Rickert Mary A, wid of Martin, Albany R F D 2

M. F. McDOWELL Furniture and
 224-226 E. MAIN ST. House Furnishings



- Riddington James, Yorktown R F D 1
 Ried Samuel M, Muncie— $\frac{1}{8}$ a
 Riell Newton (Marie C), Muncie R F D 11
 Riffe Robert H and Margaret, Muncie— $\frac{1}{4}$ a
 Rigdon Eli S and Maggie C, Wheeling—103 $\frac{1}{2}$ a
 Rigdon James S, Wheeling—244 $\frac{1}{2}$ a
 RIGGIN CHEEVER M (Emma I) (Claude 8), Muncie R F D 11—h 48a
 Riggan Harry (Mary), Muncie R F D 10
 RIGGIN REA (Nellie F) (Joseph W 12, Clarence S 10, Adam S 8,
 Robert 6), Florist, Muncie R F D 3—j 40a
 Riggin Wm H—16 $\frac{1}{2}$ a
 Riley Abe, Muncie R F D 7
 Riley Juliet S, Muncie— $\frac{1}{2}$ a
 Riley Levi P (Mary M) (Raymond 18), Shideler R F D 1
 Rinker Aaron (Wilhelmina), Daleville R F D 2—h 80a, w 20a, j 23 $\frac{3}{4}$ a
 Rinker Daniel, Daleville—80a
 Rinker Daniel and Joanna, Daleville—36 $\frac{1}{2}$ a
 Rinker George W (Flora) (Charles 21), Yorktown R F D 3
 Rinker George W C (Phoebe E), Albany R F D 3—w 15a
 Rinker Henry L (Josie) (Raymand 12, Fay 14), Daleville R F D 2—
 h 36 $\frac{3}{4}$ a
 RINKER JACOB E (Alberta M) (Myrtle 14, Syble 12, Gretchen 9,
 Lola Johnson 17), Muncie R F D 8—w 62 $\frac{1}{4}$ a
 Rinker Jane, Daleville R F D 1—16a
 Rinker John M (Maud E), Albany R F D 3
 RINKER OLLIE E (Linnie) (Zelma 7), Muncie R F D 8—h $\frac{1}{4}$ a
 Rinker Otto J (Viola J E), Yorktown R F D 3
 Rinker Samuel C (Mary I) (Earl 23, Atlee 21, Thurman 19, Cary D 16,
 Teressy 12, Reba 10), Daleville R F D 1—j 3 $\frac{3}{4}$ a
 Ripley Thomas (Margaret) (Edith 14, Nellie 10, William 7), Parker
 Ritchie Andrew W (Clara E), Muncie R F D 1
 Ritchie Ashby (Emma F) (Clyde 11, Etha L8), Muncie R F D 11
 Ritchie George (Nora), Muncie R F D 11—j 20a
 Ritchie Jeremiah (Marguerite) (Blaine 20), Muncie R F D 11—h 11 $\frac{1}{4}$ a
 Ritchie Noah (Jessie), Muncie R F D 11
 Ritchie Noah O (Jessie), Gaston R F D 3
 Ritchie Wm (Sarah C) (Perry 20, George 18, Lulu M 11, Lillie Shaver
 20), Muncie R F D 12—h 71 $\frac{1}{2}$ a
 ROACH ADAM, Muncie R F D 3
 Roach Catherine, wid of James M, Muncie R F D 3
 Roach James et al, Muncie R F D 3—39 $\frac{1}{2}$ a
 Roach Mary J, Muncie— $\frac{1}{8}$ a
 Robbins Abraham M (Ellen) (Lee A 16, Mona M 7), Eaton R F D 1
 —h 193a
 Robbins Arthur D (Bessie), Muncie R F D 3
 Robbins Caroline C, Eaton R F D 1—16a
 Robbins Lewis (Nancy), Eaton R F D 1—h 76a
 Robbins Mary A, wid of Clayton, Eaton R F D 1—48a

Clarence W. Dearth
 LAWYER
 NOTARY PUBLIC

**General Law Practice, Business for Guardians, Ad-
 ministrators, Executors, and Settlements of Estates
 Promptly Attended to. :: :: Old Phone 349**
 Rooms 206-207 Wysor Block :: Muncie, Indiana

CHARLES GASS The Carriage Maker and Dealer

212 East Main

200

R F D PATRONS.

- Robbins Murray (Ollie) (Arthur Vore 14), Eaton R F D 1—h 32a
 Robbins Thomas J (Amelia) (Bert 21, Maud 17, Clyde 14, Lee 11),
 Eaton R F D 1—h 113 $\frac{3}{4}$ a
 Robe Jane, Gaston R F D 3
 Robe John (Anna) (Nellie B 20, Mabel G 18), Muncie R F D 8—h 136a
 Robe Martha J, Gaston R F D 3—20a
 Robe Thornton C, Muncie R F D 8—65 $\frac{1}{2}$ a
 Robe William (Hattie Beouy 28, Zetta Hazelbaker 18), Gaston R F D
 3—80a
 Roberts Clyde (Cora I), Wheeling R F D 1—w 42a
 Roberts Elliott (Mary A) (James Felker 15), Muncie R F D 1
 Roberts Jeremiah—68 $\frac{1}{2}$ a
 Roberts Joseph, farm hand, Wheeling R F D 1
 Roberts Lafayette (Emma W) (Ralph 13), Eaton R F D 1—h 13 $\frac{1}{2}$ a, w
 6a
 Robertson John H (Ellen) (Walter 18, Addie 17, Maudie 27), Selma
 R F D 2
 Robertson John P—1a
 Robertson Jos M (Lena L) (George L 16, Mary A 14, Larkin N 12,
 Myrtle A 11, Ruth M 8, Mabel L 8), Gaston R F D 2—h 60a
 Robertson Joseph M and George H, Gaston R F D 2— $\frac{1}{2}$ a
 Robertson Milton (Mabel), Blountsville
 ROBY DAVID L (Josephine) (Aletha 16), Eaton R F D 1
 Roby Isreal (Sadie 16, Gertrude 12, Henry 17), Eaton R F D 1
 Rockwood Adam (Cora D) (Anna 6, Noah Fuss 8), Stockport—w 20a
 Roderick John W (Ida G) (Wayne Bodge 7), Wheeling R F D 1—h 130a
 Roderick Leonard (Cora) (Harry 15, Louie 10, Velma 8), Eaton R F D 2
 Roderick Susanna, wid of Eli H (Leroy 23, Lulu 21, J Eli 18), Wheeling
 R F D 1—115a
 Rodgers Joseph A (Sarah E) (Chester A 15, Linnie 13, Hazel 10, Hollis
 D 8), Muncie R F D 10—j 27 $\frac{3}{4}$ a
 Roeger Henry (Kate) (John E 10), Muncie R F D 5—h 11 $\frac{1}{2}$ a
 ROETKEN CHAS A (Roseanna) (Dora 13, Howard L 7), Yorktown
 R F D 1—j 40a
 Rogers Amelia, non res—50a
 Rollins Emery (Mary A) (Viva 12, Courtie 13), Yorktown R F D 1
 Rollins Wm H, Yorktown R F D 1
 Rominger Henry S, non res—160a
 Roof Rosie B, Selma R F D 2
 Rook Miss Osie, Albany R F D 1
 Root David P and Ella S, Muncie—j 28 $\frac{3}{4}$ a, w 194 $\frac{3}{4}$ a
 Roots Francis I, Connersville, Ind— $\frac{1}{2}$ a
 Rose Albert (Maude) (Cloyde 9), Parker
 Rose Margaret D, Muncie— $\frac{1}{2}$ a
 Rose Theodore F, Muncie—45 $\frac{1}{2}$ a
 Ross Aaron W, Muncie—141 $\frac{1}{2}$ a
 Ross Andrew B, Oakville— $\frac{1}{4}$ a
 ROSS BAKER (Daisy A), Muncie R F D 9

DIAMONDS CASH OR PAYMENTS
ROBERT E. SCOTT 255-257 The JOHNSON
 2nd Floor Corner Room
 66—BOTH PHONES—66

The "Alcazar" Geo. J. Brooker The "Muncie"

222 S. Walnut Street. NEW PHONE 694 202 S. Walnut Street
: Cigars, Tobacco and Smokers Supplies :

R F D PATRONS.

201

- ROSS BORTER (Mattie S) (Retta 16), Muncie R F D 8
Ross Cornelia J—20a
Ross Frank W (Lacy D) (Carl 17, Warren 15, Raymond 13, Jesse 11, Russell 7), Muncie R F D 8—h 52½a, j 38¼a
Ross Garrett (Margaret J) (Wellie B 23), Muncie R F D 7—j 195a
Ross George G (Nellie), Muncie R F D 10
Ross George H, Selma R F D 2—1a
Ross Herbert, farm hand, Muncie R F D 9
Ross James J (Rose) (Erie 17, Sarah 10), Muncie R F D 9—h 20a
Ross Jane, wid of William P, Muncie R F D 10
Ross Jasper N (Frances C), Muncie R F D 12—j 80a
Ross Nelson J (Emma J) (George Ed 24), Muncie R F D 10
Ross Orlando L (Josephine), Selma R F D 1
Ross Orville (Grace C), Muncie R F D 9
Ross Richard (Jennie F) (Helen C 7), Muncie R F D 7
Ross Rosannah C, Muncie R F D 10—40a
Ross Sherman A and Ida J—½a
Ross Walter (Annie), Muncie R F D 10—5a
Ross Weaver (Effie), Selma R F D 1
Ross William P estate—124a
Ross William W (Rachel) (Arthur 21, Hazel 13), Muncie R F D 8—h 392¾a
Routh Isaac (Mary A), Shideler R F D 1—h 40a
Routledge Emma (wife of Wm M Lockhart)—22½a
Routledge Julia, wid of John (Ethel 17), Albany R F D 1—20a
Routledge Raymond and May—15¼a
Routledge Wm A (Olevia) (Lillie B 18, George 16, Myrtle 10), Albany R F D 1—h 98½a
Rowell A Jack (Sarah A), Cowan
Rowlett David E, Gaston—14a
Rowlett Edwin M, Gaston—½a
Rowlett Edwin M and Lydia F, Gaston—¼a
Rowlett Ed M and Mary J Shaw—¼a
Rowlett George W, Muncie—¼a
Rozelle Wm R (Nettie) (Minnie 23, Clara E Borun 10), Daleville R F D 2—h 117½a
Rozelle, Zachariah (Helen) (Lucy 17, Zachariah 14, William McKinley 11, Harriet 8), Selma R F D 3
Ruble Gilbert (Ora) (Guy 14, Glen 11, Lavern 8), Albany R F D 3
Ruble Lydia V, Desoto—11a
Ruble Mary Ann—¼a
Ruble Mary E, wid of John, Albany R F D 3
Ruble Samuel and Lizzie—80a
Ruble Thomas, Muncie R F D 3
Rudy Philip M (Jane) (John H 29), Yorktown R F D 1—j 58¾a
Rufenbarger Frederick, Muncie R F D 2—80a
Rufenbarger Henry F (Ann) (Nellie F 18, Stella M 15, Pearl E 11, Charles F 8), Muncie R F D 2—h 75a
Ruley James A—40a

FIELD AND GARDEN SEEDS OUR SPECIALTY

Muncie Feed & Seed Co.

3. R. SNELL, Mgr.

BOTH PHONES 651

112 W. HOWARD

STERLING

CASH GROCERY

HIGH GRADE
Teas and Coffees
A SPECIALTY

202

R F D PATRONS.

- Rummel George (Jennie), Parker R F D 22
Rummel Wm H (Elizabeth L) (Eva E 7), Muncie R F D 8
Runyan Amanda— $\frac{1}{4}$ a
Runyan George W (Louisa A), Muncie R F D 1
Runyan Lerty— $\frac{1}{8}$ a
Runyan Mabel E, wid of Rolla F, Muncie R F D 1
Runyan Marcus L— $\frac{1}{4}$ a
Runyan Noah—160a
Runyan Walter I, Yorktown—15 $\frac{1}{2}$ a
Rush Charles F (Georgia A), Muncie
Rush Lorin (Evaline) oil pumper, Parker R F D 20
Russell George D, Shideler R F D 1—55a
Russell John and Mary, Muncie—1 $\frac{1}{2}$ a
Russell Orville (Maude), Shideler R F D 1
Russell Wm E (Margaret) (Alberta 7), Gaston R F D 3—h 18a
Russell Wm H (Marion 15), Shideler R F D 1—50a
Russell Wilson K and Nancy J, Eaton—58 $\frac{3}{4}$ a
Russey Charles H, Muncie—80a
Russey Miss Emily, Muncie R F D 1
Russey Jane, Muncie— $\frac{1}{4}$ a
RUSSEY STANLEY H (Loretta P) (Marie 9, Cornte 6), Muncie R
F D 12—w 69a
Rutledge Alva (Effie), Muncie R F D 8
Rutledge Enos, Gilman—104a
Rutledge Orville (Nellie), Muncie R F D 10
Ryan John W, Muncie— $\frac{1}{8}$ a
Saffer Levi G, Selma— $\frac{1}{8}$ a
Saffer Mary H, Selma—4 $\frac{1}{2}$ a
St Clair Anna and heirs, Albany R F D 3—120a
St Clair Grace E, Indianapolis, Ind—80a
St Clair James W (Anna) (Verna 24, Glenna 16, Adda 14), Albany
R F D 3
St John Cyrus B, Albany—1 $\frac{1}{4}$ a
St John D Milton (Anna C) (Lola A 27), Albany R F D 1—h 80a
St John Frank (Anna) (Dortha 13), Muncie R F D 3—h 80a
St John Henry, Selma R F D 1
St John Margaret J, Albany— $\frac{1}{2}$ a
St John William, Selma R F D 1
Sample Adam, Parker R F D 22
Sample David M, Windsor—4 $\frac{1}{2}$ a
Sample Elizabeth, Windsor—10a
Sample Harriet, Parker R F D 22
Sample John, Parker R F D 22—36 $\frac{1}{2}$ a
Sample Mary M, Muncie— $\frac{1}{8}$ a
Sample Minerva, wid of William, Muncie R F D 9
Sample William, Parker R F D 22
Sandoe George W (Ella) (Alvah 14, John L 9, William C 6), Albany
R F D 1

McLAIN & ICERMAN
DENTISTS

D. A. McLAIN L. F. ICERMAN
New Phone 361
REMOVED TO
410 & 411 THE WYSOR
4th Floor, Muncie, Ind.

W. A. McNaughton Co. CLOAKS, FURS, SUITS MILLINERY Muncie's Big Department Store ONE BLOCK WEST OF TERMINAL STATION. Muslin Wear, Infants' Wear

R F D PATRONS.

203

- Sandoe John W, farm hand, Albany R F D 1
 SANDERS ASA B (Mary E) (Hallett A, 15, Hazel 13), Gaston R F D
 2—j 82a
 Sanders James L (Harriet A), Muncie R F D 6—w 3½a
 Sanders John (Libbie) (Bassil 14, Leon 10, Neva 7), Selma R F D 1
 Sanders Malvina—10a
 Sanders Needham, Muncie R F D 6
 Sargent Cora and children—6½a
 Sargent Oliver B, Redkey—30a
 Satterfield John H, Muncie—76¾a
 Satterfield W Orma (Lola A), Muncie R F D 4
 Saunders Jackson (Eliza), Selma R F D 1
 Saunders John W (Angeline) (Bessie 22, Robert 20, Charles 18, Pearl
 16, Harry 12), Eaton R F D 1—h 80a
 Saunders Mary, wid of Joseph, Albany R F D 2—37½a
 SAUNDERS THEO (Oma J) (Mary E 20, Laura B 18, Gladys O 14),
 Albany R F D 2—w 71a
 Saunders Theo and George, Albany R F D 2—28½a
 Saunders William A (Mollie) (Noel E 14, Zora M 12, Leon R 10, Ray
 L 8), Muncie R F D 3
 Saxon John—163⅛a
 Sayers William R, Selma R F D 1
 Sayford Wm Ed, Middletown R F D 2—80a
 Saylers Alonzo (Rose L) (Luther J 10, Hulda M 9, Edna A 6), Muncie
 R F D 2
 Saylers Arrena, wid of John, Muncie R F D 6
 Saylors Arthur (Cleo), Wheeling R F D 1
 Saylors Lizzie—¼a
 Sayre Finley A (Anna) (Howard 13, Homer 11, Hobart 10, Dorsey 8),
 Gaston R F D 3
 Sayre Lafayette F, Gaston R F D 3—80a
 Sayre Work W (Millie) (Cecil 10, Pearl 7), Gaston R F D 3
 Schaaf Marie Louise—28¼a
 Schaefer Charles C (Anna M) (Kirby H 8), Muncie R F D 3
 Schaeffer Jacob D (Fannie) (Harry 24, Robert 21, Lizzie 19), Daleville
 R F D 1—h 1a
 Schaeffer James E, Muncie R F D 3
 Schaeffer John W (Ella) (Ira M 23, Edith M 14), Muncie R F D 2—h
 160a (Will move to Muncie)
 SCHAEFFER MARTIN L (Matilda S), Muncie R F D 3—h 100a
 Scharf Gertrude, Muncie—⅛a
 Schellert William A—10a
 Schlegel Fred (Aggie), Muncie R F D 2
 Schlegel Henry C, Daleville—198a
 Schlegel Henry C trustee, Daleville—¾a
 Schlegel John Jacob (Mary J) (Carl 22, Maggie 20), Daleville R F D
 2—h 160a
 Schlegel Noah E (Sarah E), Daleville R F D 2

Furniture, Stoves, Carpets; Lowest Prices, Quality Considered
Prompt Delivery. New Phone No. 20. Res. No. 30
JONES & POLHEMUS Funeral Directors DALEVILLE, INDIANA

E. W. BISHOP & CO. General Insurance

453 The Johnson

Established 1890

204

R F D PATRONS.

- SCHLEGEL WILLIAM H (May M) (Carl L 16, Chester D 14, Ada F 12, Calvin M, 10, Alta L 7), Daleville R F D 2
Schlenker Geo A, Gaston R F D 2—59½a
Schlenker John H (Emma) (Amer 16, Vesper 11, Vinie 9), Gaston R F D 2—h 81½a
Schlenker Michael M (Kate) (Everett 9, Clarence 7), Gaston R F D 3 h 120a
Schneider George L—1½a
Schneider Henry E (Myrtle), Albany R F D 2
Schonamann Chris (Sophia) (Chas 17, Minnie 15, Fred 13, Nora 7, Henry 11, Mary 8), Muncie R F D 8
Schoonover Harold F, Muncie R F D 3
Schrack Julia, wid of William (Homer 26, Howard 20), Eaton R F D 1
Schram Chas H, Muncie—4¼a
Schram Daniel, Muncie—74a
Schram George G (Emma), Muncie R F D 7—h 1¼a
Schroeder August (Maude), Selma R F D 1
Schulenberg Henry (Mary A), (Hazelton 16), field manager, Albany R F D 2
Schull Jno H and Maggie D, Selma—¼a
Schultz William (Margaret E) (Jessie 17, Walter E 14, George 13, Fred 8), Muncie R F D 6
Schwartz Samuel and Fannie, Muncie—½a
Schweitzer Wm O (Rebecca), Shideler R F D 1—72½a
Schwerer Frank G (Clara) (Minnie 11, Francis 9, Edward 8, Mildred 6), Muncie R F D 10
Scott Alexander F heirs, Muncie—¼a
Scott Carl W (Nellie) (Livera 12, Ernest W 10, Elmer C 7), Muncie R F D 4—h 23¾a
SCOTT CHAS L (Daisy), Wheeling R F D 1
Scott Elizabeth J—¾a
Scott George W (Ida) (Edna 12, Jesse 9), Yorktown R F D 1
Scott Gilbert H (Sarena) (Frank 36, William 38, Royal 12, Merle 7), Daleville R F D 2—h 26¼a
Scott Jasper R, Muncie—8a
Scott Jennie E—5a
Scott Jesse (Carrie), Eaton R F D 1
Scott John B et al, non residents—43½a
Scott Lee—1a
Scott Nettie E—46¾a
Scott Otho H (Josephine R) (Gay 27, Lewis S 23, Loring Mc 13), Muncie R F D 1—h 180a
Scott Samantha, non resident—22½a
Scott Thomas B and Mary E—89½a
Scott William (Martha E), Albany R F D 2
Scott Winnie C, Muncie R F D 4—22¾a
Scott Winnie C and Carl W, Muncie R F D 4—23¾a

J. R. GUTHRIE STAPLE and FANCY GROCERIES

BOTH PHONES: Bell, 411; D. & M., 383.  Corner Main and High Sts.

WE SELL EVERYTHING BUT ELEPHANTS'
KIRK'S DEPARTMENT STORE.
ESTABLISHED 1865. MAIN ST.

R F D PATRONS.

205

- Scudder Albert T (Minerva) (Clyde 17, Carl H 15, Myrtle M 14,
 Joseph A 12, Ruby L 6), Muncie R F D 2—h 60a
 Searles Jane (life estate), Selma—106¾a
 Searles Mary E, Muncie—14½a
 Sears Charles F, Muncie—160½a
 Sears John (Elizabeth), lab, Muncie R F D 11
 Sears Lorenzo—160a
 Seaton Edward A, Muncie R F D 1
 Secrist Clarence E (Kate) (Adolphus Stout 19, Homer Stout 8), York-
 town R F D 1
 Secrist George W, Yorktown R F D 1
 Secrist Jacob D, Yorktown R F D 1
 Secrist James M (Lura), Albany R F D 2—h 80a
 Secrist William R (Amanda M) (Walter C 15), Yorktown R F D 1—h 2a
 Seese Sebastian L (Mary A) (Bashie 20, Sidnie 18, Flora 16, Arah 9),
 Muncie R F D 6
 Seegar Benton (Bessie), Gaston R F D 1—h 79a
 Seitz Anna M—106¾a
 Seitz Sarah Elizabeth, Muncie—82a
 Sellars Seman, Muncie R F D 9
 SELLS SAMUEL (Theresa) (Grover 18), Gaston R F D 2—h 80a
 Selvey Benjamin, Parker R F D 20
 Selvey Clarrenda, wid of Samuel G, Albany R F D 3—80a
 Selvey Eliza J, Albany R F D 3—80a
 Selvey James G (Walter E 17), Albany R F D 3
 Selvey Samuel S (Maud E), Albany R F D 3—h 424a
 SELVEY WILLIAM H (Lillie M) (Opal 14, Bessie 11, William S Jr 8),
 Albany R F D 3
 Semans Prudence, Dunkirk—119a
 Setonie Harry (Flay V), Muncie R F D 9
 Settle Cynthia, wid of Flavius J, Muncie R F D 3
 Settle Eugene E—10a
 Settle Flavius J estate—187½a
 Settle John L, Muncie R F D 3
 Settle Miss Sallie T, Muncie R F D 3
 Sexton Charles O (Rosa), pumper, Albany R F D 3
 Shafer Amanda, Muncie—¼a
 SHAFER AMOS M (Martha) (Nellie Heath 16) Gaston R F D 1
 SHAFER DAVID M, Muncie R F D 4
 Shafer Flora, wid of George F (Ralph 22, Effie 17, Forest 14, Amos 11,
 Mary 8, Marcus 6), Muncie R F D 3
 Shafer George F estate, Muncie R F D 3—118¼a
 SHAFER HARRY C, Selma R F D 1
 Shafer Mrs Izora May, Muncie R F D 5
 Shafer James and Charles E—47a
 Shafer John and Martha E, Selma R F D 1—80½a
 Shafer John K (Ada M) (Lilah Lucile 8), Muncie R F D 1—h 6¼a
 SHAFER JOHN W (Mary E) (Robie 20, Lina 15), Muncie R F D 11
 —h 118¼a

Children take twice as many steps as grown people
 and wear out twice as many Shoes, unless bought at

“THE ARCH”

Koons & Manok

117 SOUTH WALNUT STREET

W. H. BALLARD HOT AIR FURNACES

205 South Walnut St.

206

R F D PATRONS.

- Shafer Martha E, wid of John, Selma R F D 1—1a
Shafer Nancy J—80a
Shafer Otta J (Ada M), Muncie R F D 3
Shafer W Max (Katie P) (M Reed 18), Muncie R F D 2—w 80a
Shaffer Angeline, Wheeling—100a
Shaffer Anna, Eaton R F D 2— $\frac{1}{2}$ a
SHAFFER DAVID M (Fannie) (Marion 9), Eaton R F D 2
Shaffer Elmer E (Anna) (Ethel 17, Orville 13, Everett 10), Shideler R F D 1—h 40a
Shaffer George W (Clyde E 21, Ralph 14), Eaton R F D 2
Shaffer James W (Ella B) (Earl 17, Clyde 16, Cecil 13, William 10, Joseph 7), Yorktown R F D 3
Shaffner Clayton, Muncie—1a
Shanahan Matthew, blacksmith, Muncie R F D 11
Shanahan Michael J (Martha E) (Clyde Darbyshire 21, Ethel Darbyshire 18, Cecil Shanahan 14), Muncie R F D 11
Shanahan Michael J (Allie E), blacksmith, Muncie R F D 11
Shanahan Patrick, farmer, Muncie R F D 11
Shanahan Thomas (Mary A), Muncie R F D 11
Shaner Della—41a
Shaner Margaret C—89 $\frac{1}{4}$ a
Sharp Edward T (Emma (Webster R 21), Muncie R F D 10—h 108 $\frac{1}{4}$ a
Sharp Florence A—Gaston—137 $\frac{1}{2}$ a
Sharp Jacob H, farm hand, Muncie R F D 2
Sharp Noah S, Gaston—40a
Sharp Otto M (Kate) (Ina 15, Faith 12, Vera 11), Eaton R F D 2—h 29 $\frac{1}{4}$ a
Sharp Ozra T (May), Gaston R F D 3
Sharp Sanford I (Martha A) (Desta 28, Wm Michael 26, Carl 20, Louie 18, Curtis 13), Muncie R F D 10—h 87 $\frac{1}{4}$ a
Sharp Thompson, Gaston R F D 3—284a
Sharp William (Marguerite) (Maggie A Kendall 20), Muncie R F D 10—62a
Shatto Adam (Mary), Albany R F D 1—h 49a, w 30a
Shaver Lewis (Thenasa M), Muncie R F D 11
Shaw Abel, Muncie— $\frac{1}{2}$ a
Shaw Clista C, Muncie—3a
Shaw David, non res—3a
Shaw George N, Muncie—120a
Shaw George A (Bertha) (Frona 11, Vina 10), Yorktown R F D 3
Shaw Homer N, Gaston— $\frac{1}{2}$ a
SHAW JOHN N (Sarah M) (Otis F Huffman 14, May O Huffman 11), Muncie R F D 9—h 100a
Shaw Lewis, farm hand, Muncie R F D 1
Shaw Obed A (Mary E) (Orpha E 19, Orian L 19), Muncie R F D 9—h 20 $\frac{1}{2}$ a, w $\frac{1}{2}$ a
Shaw Robert (Sarah E) (James 20, Hattie O 16, Birdie 10), Gaston R F D 3—j 40a

H. W. JONES Sells Groceries for Cash
217 South Walnut



W. F. MAGGS The Merchant Tailor

NEW PHONE 682 108 WEST ADAMS STREET

R F D PATRONS.

207

- Shaw Walter, Muncie R F D 12
 Shedron Charles C, Middletown—121¼a
 Shedron Elroy (Geana), Daleville R F D 1
 Sheets Abram L (Tena) (Florence A 7, Mildred M 6), Muncie R F D
 3—h 1¾a
 Sheets Alonzo (Mary) (William 24, Elijah 22, Sylvester 21), Muncie
 R F D 9—w 16a
 SHEETS GEORGE S (Lucretia I) (Herbert D 18, Lottie B 14, Lacy G
 12), Muncie R F D 1—h 9¼a
 Sheets Granville and Amanda J, Middletown—80a
 Sheets Henry (Amelia M) (George W 30, Harry C 28), Muncie R F D
 3—j 37a
 Sheets Joseph (Edith E 21), Muncie R F D 3—120a
 Sheets Mary E estate—53¼a
 Sheets Samuel M (Emma J) (Robie 11, Otto 21), Shideler R F D 1—
 h 80a
 Sheets Walter A (Daisy D), Muncie R F D 3
 Shelby Steel Tube Co of New Jersey, Albany—8a
 Shellenbarger Andrew J (Cynthia A), Muncie—¾a
 Sheller Easton (Anna), Muncie R F D 4
 Sheller George S (Harriet) (Glen C 19, Adam C 17, Gertrude 16, Rose
 12, Paul R 10, Robert N 7), Muncie R F D 4—j 80a
 Sheller Jacob H, Desoto—120a
 Sheller John B, Dunkirk—53a
 Sheller Nerr P (Maggie) (Grace 21), Albany R F D 2—h 100a
 Shepp Minnie J, Muncie—1a
 Sheppard Lewis C (Sylvia) (Adonna 9), Losantville R F D 24
 Sherry Elizabeth, wid of Nicholas, Eaton R F D 1
 Sherry Goldsburry (Orinda E), Muncie R F D 1—w 40a
 Sherry John (Maggie) (Charles H 28), Muncie R F D 4
 Sherry Milton (Pearl) (Leonard E 6), Muncie R F D 10—h 120a, j 9a
 Sherry Rachael—1a
 Sherry Warren C, Eaton—12½a
 Sherry William P, Muncie R F D 9—110a
 Sherwood Ozora et al—40a
 Shew Henry (Hannah J) (Oscar 25, Clarence 23), Selma R F D 2
 Shick Charlie A, Muncie—¾a
 Shick Charlie A and Sarah E, Muncie—12a
 Shick Leonard (Louisa J) (Aarminell L 16, Leonard T 15), Muncie
 R F D 1—h 175a
 Shideler David L estate—3¼a
 Shideler Edward (Ola), Eaton R F D 1—h 4a
 Shideler Hiram B, Eaton—3½a
 Shideler Isaac H (Elizabeth), Shideler R F D 1—h 209½a
 Shideler James W—2¾a
 Shideler LeRoy (Effe), Shideler R F D 1—h 70a
 Shideler Lewis (Josie) (Ethel 16), Shideler R F D 1—h 40a
 Shideler Lovina B, Shideler—13¼a

McLAIN & ICERMAN DENTISTS

D. A. McLain L. F. ICERMAN
New Phone 361
REMOVED TO
410 & 411 THE WYSOR
4th Floor, Muncie, Ind.

Wachtells BICYCLES

Sundries and Repairing

208

R F D PATRONS.

- Shideler Thomas R, Shideler—5½a
Shields Abraham L (Troy) (Leo 11, Wilbur 10, Gladie 8), Selma R
F D 1
Shields John (Emma 40), Daleville R F D 2—80a
Shields Marion (Elma), Daleville R F D 2
Shinn Henry (Mollie) (Lela 9), Gaston R F D 1
Shinn John (Lillie), farm hand, Wheeling R F D 1
Shipley Jennie—1½a
Shipley Rebecca L—80a
Shipley Robert H (Mary F) (Blanche 18, Skid 14), Gaston—w 10a
Shirey Bros, Muncie R F D 4
Shirey George H—70a
Shirey Harry (Lucy) (Berth 17, Raymond 14, Roy 11, Belle 11), Muncie
R F D 11
Shirey Luther E (Annie J) (Claire 22, Ivy 21, Winogene 16), Muncie
R F D 4—h 30a
Shirey Luther E and Walter A, Muncie R F D 4—80a
Shirey Walter A (Myrtle C) (Leda 7), Muncie R F D 4—h 30a
Shirey Warren C (Laura), Daleville R F D 1—j ¾a
Shirey Wilbur (M Alice), Yorktown R F D 3
Shirey William R (Sarah A) (Mattie E 18), Yorktown R F D 3—j 79¾a
Shirk Arlie E (Augusta) (Myrtle V 6), Albany R F D 1
Shirk Arlie E and Goldie M, Albany R F D 1—40a
Shirk Henry (Hannah), Albany R F D 1—h 59¾a
Shirk Marion and Lovenia, Dunkirk—80a
Shirk Ottis (Katie), Albany R F D 1
Shirk William (Margaret), Albany R F D 1—h 100a
Shirk William R (Nettie), Albany R F D 1—j 120a
Shirk Will S (Laura E) (Herbert 18, Carroll J 15), Albany R F D 1—
h 60a, w 40a
Shoalts Charles (Edna), Selma R F D 1
Shockey William (Rebecca) (Benjamin Ricker 30), Muncie R F D 10
Shockey Alice F—16¾a
Shockley Frank—57a
Shockley Frank (Maud) (Irene 10, Hearsel 9), Muncie R F D 7
Shockley James, Selma R F D 2—½a
Shockley Mort (Felton), Selma R F D 2
Shockley Rufus (Melvina), Selma R F D 2—h ½a, w 16½a
Shockley Valentine (Martha) (Marion 30), Muncie R F D 8—h 150a
Shockley William (Lavina), Muncie R F D 8
Shoemaker Arthur W (Mamie H) (Harold H 9, Alta M Willis 18),
Daleville R F D 1—h 100a
Shoemaker David M estate—65¾
Shoemaker Esther, Daleville—½a
SHOEMAKER ESTEY B (Gertrude) (Charles Perkins 16), Yorktown
R F D 2
Shoemaker Fred (Myrtle) (Freadus 10, Ina 8, Mamie 7), Shideler R
F D 1

Church Tobacco Co.

123 SOUTH MULBERRY STREET

EVERYTHING FOR THE SMOKER

Give my entire time and attention to **Real Estate and Rentals**

W. L. LYONS  Room 3, The Anthony. Both Phones 92

R F D PATRONS.

209

- Shoemaker Frederick C (Linus A) (Pearl 28), Stockport—j 10a
Shoemaker Ira and Cordelia J, Stockport—j ½a
Shoemaker Jennie M, wid of Samuel F, Muncie R F D 2
Shoemaker John I, Shideler R F D 1—25a
Shoemaker John P, Daleville—270a
Shoemaker John S (Elmira) (Ray E 18, Ralph S 14, Ruth 12), Shideler R F D 1
Shoemaker Jonas F (Lovicy E) (Ethel 23, Maude 21, Katherine 19, Morrell M 17), Muncie R F D 11—h 41½a
Shoemaker Joseph R, Daleville—125½a
Shoemaker Julia A, wid of George M, Shideler R F D 1
Shoemaker Leah, wid of David M, (Sarah 52), Shideler R F D 1
Shoemaker Leslie V (Grace E), Daleville R F D 1
Shoemaker Margaret, Middletown—120a
Shoemaker Roy (Martha), Shideler R F D 1
Shoemaker Sanford H, Daleville—1a
Shoemaker Sanford and Esther, Daleville—1¼a
Shoemaker Sarah A—1½a
Shoemaker Simon R (Amy M) (Charles 15), Gaston R F D 1—j 1a
Shoemaker William A, Daleville—166¼a
Sholty Aaron J (Sarah), Selma R F D 3—h 12¼a
Shores Oliver E (Eva J) (Ralph D 20, Daniel 13, Libbie 11, Claude 7), Muncie R F D 9
Shott Charles D (Hettie) (Raymond K 18), Muncie R F D 10
Shoup John H, non res—80a
Shoults James J and Laura—½a
Shoulty Mary, Selma—94½a
Shrack John F (Sarah J) (Rufus O 17, S Joseph 16, Laura E 13), Selma R F D 1
Shrack Sam F heirs—80a
SHRADER JOHN A (Myrtle R), Muncie R F D 2—h 80a
Shram Charles H (Ida M) (Beatrice 13, Frank 12), Muncie R F D 10
Shreves Aaron M (Margaret M) (Chas W 16, A Martin 14, Benjamin 12, Albert 10, Donald 6), Muncie R F D 6—j 1¼a
SHREVE ELMER E, Canvasser, Muncie R F D 4
Shreve J Harley, Muncie R F D 4
Shreeves Martin—1½a
Shreve William W (Symantha) (Walter 22, Arthur 16, Roy 12), Muncie R F D 4—h 135¾a
Shreve Zachariah T (Caroline), Muncie R F D 4—h 64¼a
Shriver French (Mary), Muncie R F D 6—h 4a
Shroyer Eliza J, wid of Nathan, Selma R F D 1
Shroyer Florence M, Selma R F D 1—63½a
Shroyer Frank, Selma R F D 1
Shroyer George W, Yortown R F D 2
SHROYER GEORGE W (John B 37), Muncie R F D 6
Shroyer Guy (Martha), Selma R F D 1
Shroyer Harry C (Nellie), Selma R F D 1 —j 70a

The Physicians Drug Store 203 East Main Street
Both Phones 178

Domestic and Imported Toilet Waters, Fine Perfumes, Toilet Soaps and Toilet Articles

TRUNKS, BAGS, SUIT-CASES, TELESCOPES

THE KELLER-BRYCE CO. Johnson Block Corner :: Muncie, Indiana

210

R F D PATRONS.

- SHROYER JOHN A (Margaret) (Charles 32; Herbert 24, Walter 22,
Birch 19, Zillah 15, Frank 13), Selma R F D 1—h 240½a
Shroyer John H, Muncie R F D 6
Shroyer Malinda, Muncie R F D 7
Shroyer Melchoir heirs—23¾a
Shroyer Melker B (Mary E) (Curtis 22, Francis 17), Albany R F D 3
Shroyer Nathan J estate, Selma R F D 1—80a
Shuler J Robert (Lillie) (Marie 11), Yorktown R F D 3
Shuttleworth Charles (Lillie) (Chester 8), Muncie R F D 6—h 17a
Shuttleworth Elvina—14a
Shuttleworth Lewis—14a
Shuttleworth Margaret—13a
Shuttleworth Richard—15a
Shuttleworth Rose—13a
Shuttleworth—40a
Siewart Frederick (Ida) (Nellie 17, Zula 12, David 8), Muncie R F D
9—h 40a, w 8a
Siler Oscar B (Linnie), Albany R F D 2
Siler Sarah J—½a
Siltz Richard—80a
Silverburg Victor E, Muncie—⅓a
Simmerman Jacob—7¼a
Simmons Carl M (Della M), Muncie R F D 8
SIMMONS DANIEL H (Myrtle) (Ruth A 13, Blanch Areba 11),
Muncie R F D 6—h 36¼a
Simmons Elizabeth, wid of Samuel, Albany R F D 3
Simmons Elizabeth, Parker—8a
Simmons Emma A, Eaton—17¼a
Simmons James L, Eaton—62a
Simmons James L, Muncie—77½a
Simmons Mary S, non res—life estate 69⅛a
Simmons Mrs St Elmo, Muncie R F D 6
Simmons Thomas J (Mary S), Selma R F D 1
Simmons Ulysses G (Martha J) (Ralph 18), Albany R F D 3—w 30a
Simonton John R—120a
Simpson George—40a
SIMPSON JOHN (Harriet), Muncie R F D 11—h 120a, w 52¾a
SIMPSON WILLIAM F (Katie) (Lela B 12), Muncie R F D 1—h ⅓a
Sims John F and Julia C, Muncie—½a
Sims William J (Emma) (Chelsea 21, Ethel 19, Mary 12, Arbra Gibbs
16), Dallivele R F D 2
Sims Winnie, Shideler R F D 1
SIPE DELANO C (Della P) (John H 11, Foss 9), Muncie R F D 3
Sipe Elizabeth, Gaston R F D 1—12a
Sipe Henry (—), Selma R F D 1
Sites Anna R—2a
Sites Arthur (Ivy), Gaston R F D 1
Sites Charles, farm hand, Albany R F D 2

SHIRK HARDWARE CO.

114-116 E JACKSON STREET

The John J. Hartley Agency Real Estate, Fire Insurance & Loans

Established 23 Years

 201-203 The Johnson

R F D PATRONS.

211

Sites Harvey (Maggie), Gaston R F D 3
Sites Jesse A G (Genie) (Cleo Stephenson 15, Thomas 10, Florence 8, Anna 6), Muncie R F D 12—h 50a
Sites John A (Mary A) (George Lundy 14), Gaston R F D 3—h 40a
Sites Sylvester D, Albany—4¼a
Skiff Charles E (Martha) (William 16), Selma R F D 1
Skiff Mary E, Selma R F D 1—69½a
Skillen D O (Effie), Yorktown R F D 3
Skillen W A, Yorktown R F D 3
Skinner Charles B (Amy), Selma R F D 1
Skinner Earl M, Muncie R F D 10
Skinner John A (Mary) (Goldie 23), Muncie R F D 10—h ¾a
Skinner John C (Carrie) (May 10, Elsie 6), Muncie R F D 10
Skinner Lewis—¼a
Slack Thomas, Muncie R F D 10
Slade Jesse, Muncie R F D 10
Slain Albert (Maud) (Gladys 10, Edna 8, Cordy 6), Gaston R F D 2
Slater George F—120a
Sloan John N, Yorktown R F D 1—20a
Slope James B, Alexandria—80a
Slope John M (Margaret), Yorktown R F D 1—h 79a
Slope John R (Leora) (Arthur 10), Yorktown R F D 1
Sloniker Alonzo (Jennie) (Cecil 10, Thelma 6), Shideler R F D 1
Sloniker Clay F (Myrtle I) (Lena E 11, Lawrence E 7), Parker R F D 20—h 10a, j 40a
Small Emma F—24½a
SMALL ROY B (Josie A), Selma R F D 1
Small Walter M (Addie Ethel), Muncie R F D 4—j 122a
Small William H (Vienna) (Horace R 12, Mary 9), Muncie R F D 6
Smallwood John P, Eaton R F D 2
Smallwood Samuel (Ethel), Eaton R F D 1
Smallwood William, Eaton R F D 2
Smell Eliza M, Muncie—⅛a
Smell James Harvey, Muncie—38a
Smeltzer Harry C, Muncie—4½a
Smelser Margaret, wid of Adam (Frank 29), Yorktown R F D 1—19½a
Smith Alpheus, Gilman—7⅛a
Smith Anna K, Muncie—⅛a
Smith Ballard C, farm hand, Muncie R F D 5
Smith Benjamin (Minnie) (Beatrice 9, Lewis 7), Albany R F D 2
Smith Carrie, Muncie R F D 12
Smith Cash W (Alta), Gaston R F D 3
Smith Cassius W (Oral) (Virgie 10, Cecil 8), Gaston R F D 2
Smith Charles (Grace) (Arloine 9, Geraldine 7), Albany R F D 3
Smith Charles (Eva), Gaston R F D 1
Smith Charles C (Mary F) (Octavia 20, Maggie 19, Benjamin 18), Muncie R F D 11—h 1¼a
Smith Charles C (Nellie), Gaston R F D 1—j 20a

Try JONES & ZUBER'S Repair Shop
They Repair Everything. Keys of Every Description
Bicycles, Tires, Sundries and Electrical Goods
Room 7 Arcade E. Main St. Phones New 662 Old 291

KODAKS STEVENS & NICHOLS

304 SOUTH WALNUT ST.

212

R F D PATRONS.

- Smith Charles W.— $\frac{1}{8}$ a
Smith Clifford B (Lillie), Muncie R F D 5
Smith Cynthia L, wid. of Charles (Spurgeon 19, Madge 17, Eaton R F D 1—200a
Smith Daniel I (Mary W) (Clifford M 15, Eva 10, Joseph 8, Gladys 7), Muncie R F D 12—h 80a
Smith David (Nellie) (Frank 11, Maggie 9, Thomas 7), Yorktown R F D 3
Smith David B (Luretta M), Muncie R F D 7
Smith D H, Muncie R F D 6
Smith Emma C, Muncie— $\frac{1}{2}$ a
Smith Elias P, Muncie—1a
Smith Ellis, Muncie R F D 10
Smith Emlyn, Eaton R F D 1
Smith Emlyn E (Esta) (Nina Settle 6), Muncie R F D 2—h 6a
Smith Emily J, wid of Lewis S (Ernest F 30), Muncie R F D 10—7a
Smith Ephriam (Malinda J) (Charles 23, Fred 21, Nellie 17, Clifford 15, Winnie 13), Muncie R F D 10
SMITH FRANK (Josie) (William 15), Muncie R F D 3
Smith George, Muncie R F D 2
Smith George J (Carrie 18, Alvin J 15), Albany R F D 3
Smith George W (Ollie A) (Lottie G 18, Susan B 15, Alfred 13, Calvin 9, Clara 7), Muncie R F D 12—h 82a
Smith George W (Courtney R 20, Emma S 17, Nellie B 15), Muncie R F D 1
Smith Harry M (Laura B) (Wilbur C 6), Muncie R F D 10
Smith Henry (Louise) (Carl 19), Eaton R F D 2—h 407 $\frac{3}{4}$ a
Smith Henry B (Barbara L), Muncie R F D 2
Smith Horton A, Muncie— $\frac{1}{4}$ a
Smith James B (Metta) (Dora 16, Florence 19, Emerson 14, Nellie 9, Golda 6), Gaston R F D 3—h 32 $\frac{3}{4}$ a
Smith John, Wheeling R F D 1
SMITH JOHN C (Mary A) (Ray 21), Muncie R F D 1—w 58a
SMITH JOHN C (Sarah A), Muncie R F D 12—h 120a
Smith J Edmund (Mattie) (Freadus 14, Lois 12, Ruth 11, Eunice 8), Shideler R F D 1—h 136a
Smith J Edward (Sarah I) (Virgil 14, Clarence 12), Muncie R F D 12—j 40a
Smith John F (Ellen) (Clyde 21, Myron 18, Myrtle 15, Harold 10), Parker R F D 20
Smith John W, Muncie— $\frac{1}{4}$ a
Smith Joseph Dent (Mary) (Herbert 19, Lena 15, Herschel 13, Marie 8), Albany R F D 2
SMITH JOSEPH O (Barbara J) (Thomas O 19, William A 25, Mary E 16), Muncie R F D 7—w 1a
Smith Lewis A (Artie M) (Ray 13), Albany R F D 2—w 47 $\frac{1}{2}$ a
Smith Mark T (Elsie) (Norela 6), Muncie R F D 6
Smith Mary C, Muncie— $\frac{1}{8}$ a

French Steam F **First Class**
Dye Works O **CLEANING AND PRESSING**
R 421 E. Main St.

HICKMAN BROS.

Big House - Furnishers

LARGEST STOCK OF
Queensware and
Fancy China
IN THE GAS BELT

R F D PATRONS.

213

- Smith Moses R, Eaton—120a
Smith M Rus (Sallie) (Lota 22), Eaton R F D 1
Smith Nicholas J (Rose E) (Alta M 6), Daleville R F D 1
Smith Oscar, Eaton R F D 2
Smith Oscar, Muncie R F D 12
Smith Palmer F (Ida M) (Frank McD 20, Maude 18), Albany R F D 2
Smith Richard (May) (Carl 12, Farrell 8), Gaston R F D 2
Smith Riley (Effie J) (Frank 22, Virgil 7), Gaston R F D 1—w 40a
Smith Richard, Gaston R F D 1
Smith Robert—70½a
Smith Rufus L (Sarah) (Herbert 26, Ralph 23, James 20, Ray 18,
Majory 13, Lucinda 10, Lydia 8), Daleville R F D 1
Smith Samuel L (Lucy) (Edith A 14, Ruth 9), Muncie R F D 12
Smith Sarah A, Albany—53a
Smith Sarah A, wid of Adam J (Jacob C 20), Muncie R F D 11—63a
Smith Sarah E, Eaton—20a
Smith S B, Albany—1a
Smith Stephen M (Cora B) (Margaret 8, Rhoda 18), Eaton R F D 2—
w 27½a
Smith Sullivan N et al, Muncie—44¾a
Smith William, farm hand, Albany R F D 2
Smith William E (Rosa A), Yorktown R F D 3
Smith William H (Rosetta), Muncie R F D 1
Smith William H and Elijah J, Muncie R F D 1—5¾a
Smith William M, Muncie—½a
Smith William M (Theo), Muncie R F D 11
Smithson Vaughn (Della), Losantsville R F D 21
Smithson Willard (Linnie), Selma R F D 3
Smithson William H (Annie) (Bessie Glen 19, Fay 10), Muncie R F D 6
Smoot Homer L (Iva A), Dunkirk R F D 2
Snell Bert, Muncie R F D 11
Snell James H—93¼a
Snider Alexander, Royerton—315a
Snider Anna—10a
Snider David M, Muncie—71¼a
Snider David M estate, Shideler R F D 1—67a
Snider D M and S E Rarick, Shideler R F D 1—½a
Snider D W and Millie J McKinley, Shideler R F D 1—96½a
Snider Earl (Beulah), Muncie R F D 2
Snider Edwin C—31½a
Snider Eli, Eaton—84a
SNIDER GEORGE M (Bertha), Muncie R F D 2
Snider Goley (Agnes) (Lela 14, Omer 13, Glen 11), Shideler R F D
1—h 50a
Snider Harrison (Vinnie) (Virgil 6), Shideler R F D 1—j 33¼a
Snider Howard (Olive), Shideler R F D 1
SNIDER JOHN A (Elizabeth) E (Walter W 22, Rose 24, Otto G 17),
Muncie R F D 2—h 79½a

LAMBERT - GROMAN CO.
UNDERTAKERS

Chapel and Morgue in Connection
New Private Ambulance
Prompt Service
Both Phones 85 311 E. Main St

YOUNG & KESSLER

115-117 East Jackson Street

**HARDWARE
AND
STOVES**

214

R F D PATRONS.

- Snider Jacob estate—27a
Snider John Sr (Mary J) (Charles Rank 13), Shideler R F D 1—h 158a
Snider John H (Zelma), Shideler R F D 1
Snider Margaret, wid of David, Shideler R F D 1—20a
Snider Mary A, Muncie—57½a
Snider Nora A—½a
Snider Norris A and Amanda J—1a
Snider Oka, Shideler R F D 1
Snider Roll (Kora) (Cloyce 10, Marie 9), Muncie R F D 3
Snider Sabra A, wid of William, (Sylvia 16), Muncie R F D 8—24a
SNIDER SAMUEL W (Mary A) (Lola E 16), Gaston R F D 1
Snider William heirs—230a
Snider William, farm hand, Muncie R F D 3
Snider William (Sarah E), Shideler R F D 1
SNIDER WILLIAM H (Jerusha), Muncie R F D 12—h 175a
Snider William H, Shideler R F D 1—½a
SNODGRASS ALVA L (Mary) (Vernon O 17, Gussie A 7), Muncie R F D 11—h 27½a
Snodgrass Benjamin K, non res—33¼a
Snodgrass Emerson C (Malissa), Yorktown R F D 1—h 19a
Snodgrass Ida O estate—½a
Snodgrass James O (Millie) (Herman 7), Yorktown R F D 1—h 44¼a
Snodgrass Jarius J (Etta C) (Eva P 18, Hazel 14, Leicester Q 7), Muncie R F D 11—h 38a
Snodgrass John L (Estella E) (Perry D 6), grocery, Muncie R F D 11
Snodgrass Lawrence B et al—19¾a
SNODGRASS LEWIS M (Joseph H 16, Mary M 12), Merchant, Yorktown R F D 1—16½a
Snodgrass Marion M (Martha) (Ione 8), Yorktown R F D 1
Snodgrass Martin L (Hattie), Yorktown R F D 1—h 242a
Snodgrass Mary, wid of Joseph H, Yorktown R F D 1—56¾a
Snodgrass Mary L—4½a
SNODGRASS REV ORLANDO P (Margaret) (Virgil B 10), Muncie R F D 11—h 56¼a
Snodgrass Otis P (Louella E), Muncie R F D 11—20½a
Snodgrass Rebecca E, wid of George B, Yorktown R F D 1—45a
Snodgrass Robert M (Mary E) (Ethel E 24), Yorktown R F D 1—h 105a
Snodgrass Robert O (Bertha), Muncie R F D 11—j 3a
Snodgrass Sallie R, non res—98¼a
Snodgrass Sam M, Muncie—3¾a
Snodgrass Samuel M and Ida O, Muncie—½a
Snodgrass Simon, Muncie R F D 11
Snodgrass Ulysses K, Muncie—17a
SNODGRASS WILLIAM H (Minta A) (Nonis L 8), Yorktown R F D 1—h 15a
Snow Eliza E, Oakville—¼a
Snyder Ada A, Muncie—1a

S. C. HERMANN ELEVATORS & YARDS
Muncie and Cowan, Ind.

Dealer in COAL, GRAIN AND FEED

S. D. MADDUX Tailor & Draper

OUR MOTTO "UP TO THE MINUTE"

R F D PATRONS.

215

- Snyder Arthur (Elizabeth A) (Irvin 19, Lloyd 17, Herman 16, Rhea 14),
Muncie R F D 7—w 1¼a
Snyder Cleve (Gertrude), Muncie R F D 1
Snyder John M (Jennie) (Herbert 26, Edna 20), Muncie R F D 2—h 100a
Snyder Joseph B, Muncie—¼a
Snyder William (Ida) (Eva H 8), Muncie R F D 1
Sollars Albert, Yorktown—10a
Sollars Albert and Emma E, Yorktown—47¾a
Sollars Charles (Mary S) (Jesse E 19, Marie M 18, Maggie M 16,
Allie M 14, Beulah D 8), Muncie R F D 11
Sollars Irvin (Lillie J) (Ethel Fullhart 19, LeRoy Fullhart 16), Muncie
R F D 7
SOLLARS JOHN L (Sarah H), Muncie R F D 1—h 78a
Sollars Joseph F (Mary), Yorktown R F D 1—h 25½a
Sollars Seymour (Rosa) (Goldie 10, Claude 7), Muncie R F D 9
Sollars William H (Lillie G 15, Beulah Fern 10), Muncie R F D 3
Somers Jefferson Grant, Muncie—¼a
Sorensen Mrs Christena, Selma R F D 2—½a
Souders Elizabeth A, Muncie—44¼a
Soules O E, Muncie R F D 10
Southern Charles F (Emma J) (Gertrude 18, George 15, Inez 12),
Selma R F D 2
Spackey Howard (Florence) (Nina 7), Albany R F D 2
Spangler Amos D et al, Selma—2a
Spangler Pauline C and Amos D, Selma—73a
Spangler Wm W, non res—60a
Sparks Bartlett A, Muncie—1a
Sparks Lewis S, Selma—81a
Sparks Mary R, Selma 64¾a
Spears David C (Mary P) (Bessie D 20, Mary E 15), Muncie R F D 6
—j 12¼a
Spencer Arminta—¾a
Spencer Ella L, Muncie—¼a
Spencer Everett, farm hand, Shideler R F D 1
Spencer Miss Grace, Shideler R F D 1
Spencer Harvey E (Minnie), Muncie R F D 5
Spencer Mattie E, Shideler R F D 1—10a
Spencer Walter, Muncie R F D 8
Spitler Wm (Fannie) (Arlice 17), Wheeling R F D 1—h 68¼a
Sprankle James R estate—2a
SPRINGER CHARLES (Union) (Gailord A 14, Lossie B 12, Edith L
8), Muncie R F D 8—w 236a
Springer Harry (Edna), Selma R F D 1
Springer Joseph, farm hand, Muncie R F D 6
Spurgeon Wm A, Muncie—½a
Stace Sarah A, Stockport—30a
STAFFORD CYRUS J (Cora E) (Ethel 12, Cloid 9, Erven E 7), Stock-
man, Albany R F D 3—w 118a

Home Planing Mill Co. 424 W. 10th St.
Both Phones 739

Doors, Sash, Blind Brackets, Columns, Balusters, Veranda Rails, Door & Window Frames

Gallihier's Shoe **GOOD FOOT-WEAR** **STORE** 112 S. Walnut Street

216

R F D PATRONS.

- Stafford George A (Sarah A), Albany R F D 2—h 556a, j 70a
 Stafford James E, Albany—227a
 Stafford James M (Ella) (Carl A 24, Beryl 22, Opal 19, Lowell 15),
 Shideler R F D 1
 Stafford James R, Albany—134½a
 Stafford John H (Rachel) (Bertha Walbourn 24), Albany R F D 2—
 h 231½a
 Stafford Joseph M, Shideler R F D 1—100a
 STAFFORD JOSEPH R (Nancy A) (Wm M 25, Bessie 22, Nellie E 18,
 Flay 8), Albany R F D 2—h 95a
 Stafford Robert W (A Jennie) (Albert 17, Milo 15, Edgar 12, Ruby 16,
 Hester 13, John 10, Virgil 8), Eaton R F D 1—j 80a
 Stafford Roy A (Ethel M), Albany R F D 2
 Stafford Samuel W (Orel) (Viola 16, Harry C 23), Muncie R F D 2—
 h 120a
 Stafford Sarah A, non res—90½a
 Stafford Sarah S, Albany R F D 2—10a
 Stafford William H, Albany—236¾a
 Staggs Alfred (Nora) (Edith 11, Charles 8), Muncie R F D 12
 Staggs James J (Susan), Muncie R F D 12
 Staggs Joseph P heirs—32½a
 Stamper Joel C (Bessie E), Muncie R F D 10
 Stampers Robert (Mahala), Muncie R F D 7
 Standard Washboard Co. Eaton—1a
 Stanley Aldora E (Dasha 16, Opal 7), Yorktown R F D 3
 Stanley Amos O (Mattie) (Myron 6), Muncie
 Stanley Carl, supt for Indiana Pipe Line Co, Parker R F D 20
 Stanley Chas (Jennie) (Blanche 18, Ethel 17, Alonzo 15, Mary 9), Dale-
 ville R F D 2
 Stanley Frank (Cleo), Gaston R F D 1
 Stanley Frank and Edith M, Gaston R F D 1—¼a
 Stanley Martha, Muncie—16a
 Stanley James E (Etta), Daleville R F D 1
 Stanley James P (Elizabeth), Eaton R F D 1
 Stanley John (Beulah), Losantsville R F D 24
 Stanley Jonathan (Eliza), Albany R F D 1
 Stanley Mate, Muncie R F D 8
 Stanley Miss Maude, Muncie R F D 5
 Stanley Miles M (Mable 17, Hazel 15, Maple 12, Pearl 8), Yorktown R F
 D 3
 Stanley Sarah E—80a
 Stanley Thomas M and Emma M, Cowan—½a
 Stanley Walter (Roxy), Yorktown R F D 3
 Stanley Walter (Edith), Daleville R F D 1
 Stanley William, Muncie R F D 1
 Stanley William (Marietta), Gaston R F D 1
 Stanley Wilson (Amanda) (Chas 14, Laura 21), Daleville R F D 1—
 j 39½a

Muncie Builders' Supply Co.
 PHONES 123
Coal, Cement, Lime = Building Block.

Vinol The People's Drug Store

R F D PATRONS.

217

- Stanley William H (Lucinda V), Yorktown R F D 3
Starkey Andrew J (Fannie O), Muncie R F D 7
Starr Thomas W and Ella M, Muncie—18½a
Stattler Dawson M (Angeline), Muncie R F D 11—j 1¾a
Stauf Clara A, Muncie—½a
Stautamoyer Samuel (M Ella) (Eber 10, Etta Gells 12), Muncie R F D 9—w 39a
Steele John D and Clara I, Dunkirk—105a
Steele Robert M estate, Gaston—¼a
Steenberger Morris, Muncie R F D 3
Steenberger William, Muncie R F D 3
Stegall Samuel (Susan) (Mack 15, Ella, 10, Grace 8, Florence-6), Eaton R F D 1
Steinmark Florence, Gilman—¾a
Stephens Arthur (Sarah), Muncie R F D 12
Stephens Asa J, Selma R F D 1—10½a
STEPHENS DAVID A (Georgianna B) (Ora E 9, Mae 7, Asa J 27), Selma R F D 1—h 120a
STEPHENS ED (Della), engineer, Muncie R F D 11
Stephens Harriet et al, Muncie—52a
STEPHENS JOHN F (Erie C), Yorktown R F D 1—j 120a
Stephens Joseph (Mary J), Muncie R F D 12—j 1a
Stephens J Frank (Eunice), Muncie R F D 3—h 16½a
Stephens Samuel (Goldie), Selma R F D 1
Stephens Samuel R (Maggie), Parker, Ind
Stephens William, Parker—80a
Stephenson Anna E, wid of James L, Muncie R F D 11
Stephenson Charles (Leona), lab, Muncie R F D 11
Stephenson Geo C (Hazel 16), Yorktown R F D 1—60½a
Stephenson Geo W (Zella O) (Avon B 9), Yorktown R F D 1
STEPHENSON ISAAC K (Ethel D), general blacksmith, Muncie R F D 1—j ¾a
Stephenson Jackson F (Ellen) (Chas 26, William 24, Walter 10), Yorktown R F D 3
Stephenson Kent (Mary E) (Ethel 18, Jessie A 15), Wheeling R F D 1
Stephenson Lewis A (Catherine), Gaston R F D 3—h 80a
Stephenson Louis (Pearl), Yorktown R F D 3
Stephenson Maria, wid of John D, Muncie R F D 12
Stephenson Mary E, Harry M Lefeber and Josephine Lefeber, Eaton 40a
Stephenson Samuel R (Maggie M), Parker, Ind
STEPHENSON SHERMAN (Ida M) (Ona E 14), Muncie R F D 11—j 87¾a
Stephenson Vinton (Malinda), lab, (Benj 19, James 16, Marie 11), Muncie R F D 11
Stephenson William (Sarah L) (Richard 17), Muncie R F D 12—h 40a, j 101½a
Stephenson Wm (Maude), Wheeling R F D 1

Markley Real Estate Agency

Old Phone 349 REAL ESTATE AND LOANS Rooms 206-207 Wysor Bldg.

INSURANCE

H. M. JOHNSTON & CO.

PATTERSON BLOCK

FIRE—LIABILITY—PLATE GLASS—ACCIDENT AND SICKNESS—LOANS

218

R F D PATRONS.

- Stephenson Wm J (Opal 10), Yorktown R F D 1
Stephenson Wm J and Ollie, Yorktown R F D 1—10a
Stephenson Wm N (Louanna), Yorktown R F D 3
Stephenson Zella O, Yorktown R F D 1—23a
Sterbeck Charles (Rose) (Lovie 19, Campbell 23), Muncie R F D 4—
j 20a
Stevens Delzel B (Bertha F), Muncie R F D 10
Stevens Elhanon G (Lydia E) (Grace M 27), Muncie R F D 10
Stevens John (Gertrude) (Mynte 13, Maud 11, Sherman 9, Homer 7,
Ethel 6), Gaston R F D 1
Stevens Margarete, wid of Peter, Muncie R F D 3
Stewart Alexander estate, Daleville R F D 2—70a
Stewart Charles L (Pearl M) (Marie 6), Muncie R F D 7
Stewart Clayton E (Pearl), Muncie R F D 6
Stewart Clinton, Daleville R F D 2
Stewart Daniel (Lucy) (Margaret 9), Yorktown R F D 2
STEWART EDWIN R (Margaret J) (Belle V 22, Alice 40), Yorktown
R F D 3—h 228 $\frac{3}{4}$ a, w 40a
Stewart Elmer (Etta) (Ward 12, Paul 16), Muncie R F D 10
Stewart Frank E (Fannie) (Clarence 17, Wesley 15), Gaston R F D 3
Stewart Fred M, Muncie R F D 3
STEWART GOLEY (Annie), Muncie R F D 7—h 1a
Stewart Harrison (Dora) (Arch E 9, Bemer 7), Yorktown R F D 3
Stewart John A estate—15a
Stewart John E (Amanda) (Lillie 19, Myrtle 16, Herman 13, Homer 12,
Vinie 10), Gaston R F D 2
Stewart John F—23 $\frac{1}{2}$ a
Stewart Mahala—20 $\frac{3}{4}$ a
Stewart Marcus C—40a
Stewart Lafayette, Muncie— $\frac{1}{8}$ a
Stewart Lewis R (Lettie) (Alma 15, Bernice 7), Yorktown R F D 2—h
40a
Stewart Malinda, wid of Timothy, Daleville R F D 2
Stewart Margaret E, wid of Alexander (Nora 24, George 14), Dale-
ville R F D 2—120a
Stewart Merrill A, Muncie R F D 5
Stewart Patrick, Daleville R F D 2
Stewart Perry V, Muncie—58 $\frac{1}{8}$ a
Stewart Preston D (Orpha) (Ralph 10, Earl 9), Yorktown R F D 2
h 60a
Stewart Richard (Nora), Daleville R F D 1
Stewart Richard A (Jennie H), Muncie R F D 5
Stewart Samuel, Yorktown—61 $\frac{1}{2}$ a
Stewart Samuel and Clara A, Yorktown—61 $\frac{1}{2}$ a
STEWART SIMON S (Clara), Muncie R F D 10—h 69 $\frac{1}{2}$ a
Stewart Theodore (Mary) (Florence 15, Ernest 13, Rolly 12, Freddie 10,
Musie 8), Selma R F D 3—w 40a
Stewart Walter (Edna M), Daleville R F D 1

GREELY LUMBER CO.

Retail Lumber, Lath,
Shingles, Pickets,
Sash, Doors, Etc.

117 S. Walnut St. Both Phones 109. Muncie, Ind.

The St. John Cigar Co.

CIGARS, TOBACCO and
SMOKERS' SUPPLIES

Wholesale and Retail

123 East Main

R F D PATRONS.

219

- Stewart Timothy (Dora) (Arthur 21, Louie 19, Mary 17, Clay 15, Claud 13, Osie 11), Yorktown R F D 3
Stewart Will S, Muncie— $\frac{1}{2}$ a
Stewart Wm W (Permelia), Muncie R F D 6
Stick Wm and Sarah H— $\frac{1}{8}$ a
Stiffler Caroline, wid of John, Selma R F D 3
Stiffler Chas (Harriet), Selma R F D 1—j 50a
Stiffler Chas E (Winnie) (Zella 11, Ray 9), Selma R F D 3
STIFFLER COLUMBUS (Jessie) (Ralph 7), Yorktown R F D 3
Stiffler Frederick— $\frac{1}{4}$ a
Stiffler James W (Eva) (Charlie Norton 23, Chester 21), Selma R F D 3
Stiffler Jas W and Eva, life estate, Selma R F D 3—12a
Stiffler Joseph, Eaton—60a
Stiffler William, Selma R F D 3
Stiffler Wm (Ida E) (Olive 17, Lloyd 15, Claude 12, Lois 8, Marjie 6), Selma R F D 1
Stinman Rachael N— $\frac{1}{2}$ a
STINSON CARY (Nora) (Glenn 8, Mabel 6), Yorktown R F D 3
Stinson Geo (Estella), Gaston R F D 1
Stipe William and Jennie M, non res—80a
Stipp John R, Muncie— $8\frac{3}{4}$ a
Stipp Levi E (Lourie) (Herschel V 13), Muncie R F D 9
Stipp Lucinda J, Muncie—40a
Stipp Mary Evaline, Muncie— $\frac{1}{2}$ a
Stipp Mary E and Jos M, Muncie— $2\frac{3}{4}$ a
Stipp Mary E, Muncie— $18\frac{1}{2}$ a
Stock Farm, White River, Muncie— $132\frac{1}{2}$ a
Stokes Emily and William H, Muncie— $\frac{1}{8}$ a
Stokes Oscar A (Lydia O) (Ruby 15, Maggie 13, Ord 10, Cletius 7), Gaston R F D 3—j 39a
Stoops Chas D (Alta B), Yorktown R F D 3
STOOPS JOHN W (Lurenda) (William 18), Muncie R F D 10
Stoops Robert B (Ora A), Yorktown R F D 3
STOOPS WILLIAM L (Mary A) (Nathaniel G 17, Arrilla M 14), Yorktown R F D 3
Storer Daniel (Kate T) (Joseph 14, Harry E 11, Robert 9, Daniel 6), Yorktown R F D 2
Storer Emma A and Mary (Emma A now wife of Nathaniel Banks)—43a
Storer Mrs Irene, Muncie R F D 10
Storer Joseph E, Muncie—160a
Storer Oliver W, Muncie—149a
Storms William, Yorktown R F D 3
Stout Catherine, wid of Volney (Hubert 22), Gaston R F D 3— $23\frac{1}{8}$ a
Stout Frank, lab, Muncie R F D 11
Stout Frederick, lab, Muncie R F D 11
Stout George, lab, Muncie R F D 11
Stout Jesse (Carrie) (Delbert 8), Eaton R F D 1

We Solicit Your Friendship and Business.

Delaware Coal. Fuel & Supply Co. Phones 62
W. H. TOBIN, Mgr.



Globe Clothing House.

BEITMAN & BEITMAN Muncie, Ind.

220

R F D PATRONS.

- Stout Hezekiah (Ida M 30, Flora A 10), Clarence W 9, John E 7),
Yorktown R F D 2—43½a
- Stout Jesse (Clara), Eaton R F D 1
- Stout John (Rena J (Harley S 10), steam engineer, Muncie R F D 11
- Stout Lafayette (Clara E) (Ethel 17, Guy 10, Garnet 7), Yorktown
R F D 1
- Stout Mariah, wid of Jesse, Muncie R F D 11
- Stout Nelson, Muncie R F D 11
- Stout Ralph (Sarah) (Charles E 6), engineer, Muncie R F D 11
- Stout Robert J (Cevina) (Raymond V Wason 18, Laura Watson 16),
Yorktown R F D 2—h 120a
- Stout Samuel (Elizabeth) (Cora 35), Yorktown R F D 1—h 48½a
- Stout Sherman (Permelia N), (Ray 12, Gaston R F D 3—w 30a
- Stout Theadore (Lillie) (Grace 10, Leon 8, Lloyd 7), Yorktown R F D 2
Stout Valentine heirs—40a
- Stover Fred (Mollie L) (H Russel 7), Albany R F D 1
- STRADLING CLINTON (Lucy M) (Frances 20, Allen 15, Robert G 11),
Muncie R F D 12
- Stradling Edmund H (Ollie) (Richard 15, Willie 13, Jane 12, Nellie 10,
Joseph 8, Howard 6), Gaston R F D 2—h 80a
- Stradling Miss Isabell, Muncie R F D 4
- STRADLING JOHN M (Veda M 18), Yorktown R F D 1—107½a
- Stradling Robert W (Mary E) (Hulda L 23, Linna L 21, Jessie W 19,
Estella W 13, Robert W Jr 7), Muncie R F D 2—h 265a
- Stradling Thomas J, Muncie R F D 3
- Stradling Warren S (Laura L) (Mary A 12), Muncie R F D 11—h 46½a
- Strahan Russell P (Nancy M) (Martha Eva 13, Ralph P 10, Sarah A 8,
Nathan R 18), Muncie R F D 5
- Stranbarger Nathan S (Eva B) (Dale R 16, Arvesta 14, Lela 12), Muncie
R F D 2
- Street Mannon, Muncie—2a
- Streeter M Edna, Muncie—10a
- Streeter Mary E Jr, Muncie—29½a
- Streeter Stephen B, Muncie—17a
- Strickler Otis C, Middletown—140a
- Strough Clarice, wid of George, Daleville R F D 1
- Strohm Anna, wid of John, Gaston R F D 1
- Strohm Rachel A, Gaston R F D 1—20a
- Strong Catherine, wid of Napoleon B (Elmer A 40), Albany R F D 1
—30½a
- Strong Elizabeth, Albany R F D 3
- STRONG ELMER A and EMMA B, Albany—61a
- Strong Geo (Melda) (Walter 6), Albany R F D 3
- Strong Geo R (Amelda), Albany R F D 3—h 188½a
- Strong Harrison (Neoma J) (Lizzie 21), Eaton R F D 2—h 40a
- Strong James A non res—98½a
- Strong John M heirs, Albany R F D 3—40a
- Strong Lizzie M—40a

G. W. ROWLETT'S Store
Opposite the Terminal
294—BOTH PHONES—294

Just out of the high
rent district. Save 20%
CASH or PAYMENTS

The Indiana Pipe Company

PHONES
New 1157 Old 268

For "OLD LEE" ANTHRACITE

R F D PATRONS.

221

- Strong Lulu, wid of Claude, Albany
Strong Napoleon heirs—75½a
STRONG ORLAN L (Nettie) (Clarence 7), Albany R F D 3—h 40a
Strong Rosa, wid of John (Ethel 11, Ralph H 9), Albany R F D 3
Strong Samuel M, Albany—85a
Strong Solomon R (Priscilla), Albany R F D 3—h 303a
Strong Wm A, Albany—43¼a
Strong Will T—½a
Strong Zachariah T (Sarah F) (Ralph T 9, Lina Aleterson 11), Royerton
Stroup Edward D (Lizzie) (Mildred 9) Eaton R F D 1
Studebaker Abraham, Shideler R F D 1—80a
Studebaker Alexander, Shideler—2½a
Studebaker Benj D (Catharine) (Walter 21, Ethel 16), Shideler R F D 1
h 40a
Studebaker Daniel F, Shideler R F D 1—122¾a
Studebaker Emma I, Shideler R F D 1
Studebaker Geo L, North Manchester, Ind—20a
Studebaker Mary E, North Manchester, Ind—111a
Studebaker Oliver K (Melvina) (Letha 9, Lucile 8), Shideler R F D 1
Studebaker Samuel D, Shideler—1¼a
Studebaker Samuel and Alex, Shideler—6½a
Studebaker Susanna, Shideler—40a
Studebaker Wesley, Eaton R F D 2
Styers John A (May) (Opal 15), Gaston R F D 3—w 23½a
Suber Robert, Shideler R F D 1
Suber Hannah, Shideler R F D 1—15½a
SUGAR GROVE FRUIT FARM, P A Langdon propr, Muncie R F D 10
Sullivan Alice, wid of Thomas (John 20, Julia 10, Grace E 18), Muncie
R F D 1
Sullivan G Otto (Estella), Muncie R F D 12
Sullivan Margaret, Muncie—½a
Sullivan Michael J, Muncie—½a
Sullivan Nettie, wid of John, Yorktown R F D 3
Sullivan Thomas heirs, Muncie R F D 1—72a
Sullivan Viretta, Yorktown R F D 2—56½a
Suman Geo O, Daleville—¾ a
Summers Arthur T (Ethel M), Yorktown R F D 3
SUMMERS CLYDE S (Emily E), threshing and shredding, Yorktown R
F D 1
SUMMERS HIRAM W (Margaret J) (Clifford 13), threshing and
shredding, Yorktown R F D 1—h 10a, w 19½a
Summers Kate, Yorktown R F D 1
Summers Samuel J (Mary J), Yorktown R F D 2—j 16½a, w 27a
Summers Sarah E and Adaline, Yorktown R F D 1—10a
SUMMERS WILLIAM N (Josephine), Muncie R F D 10—h 234¾a
SUNDERLAND ARTHUR E (Virgie), Muncie R F D 10
Sunderland Carey, Muncie R F D 10—44a
Sunderland Estie, Muncie R F D 10—36a

R. MEEKS & SONS

LARGEST
FURNITURE DEALERS
IN THE CITY

Phones: Office, 134; Res., 210, 337, 7214; Stable, 61

115-117 East Main Street

WAGTELLS

Stoves, Hardware
AND
Cooking Utensils

222

R F D PATRONS.

- Sunderland Jacob (Sarah) (Carey B 37, Estie 35), Muncie R F D 10—h 44a, w 40a
Sunderland John (Elizabeth), Muncie R F D 10—h 226 $\frac{3}{4}$ a
Sunderland Samuel K, Muncie—160 $\frac{1}{2}$ a
SUNDERLAND WILLIAM (Orlena M) (Marker S 19), Yorktown R F D 3—h 210 $\frac{3}{4}$ a
Suthern Chas F and Emma J, non res—15 $\frac{1}{2}$ a
Sutton Catharine E, Selma R F D 3—80a
Sutton Edward—Yorktown—39a
Sutton Miss Hester, Selma R F D 3—40a
Sutton John E (Alma) (Leroy 8, Grace 7), Yorktown R F D 2—h 83a
Sutton John M (Leone M), Muncie R F D 1
SUTTON JOSEPH G (Nannie M) (Bertha 8), Yorktown R F D 2—j 52a
Sutton Mecca Lozier—98 $\frac{1}{4}$ a
Sutton Wm C (Margaret) (Fanny 20, Henry 19, Will 16), Yorktown R F D 2
Swaim Elihu F, Muncie— $\frac{1}{4}$ a
Swain Clara R, Muncie— $\frac{1}{4}$ a
Swain Edward W, Muncie—7a
Swain Ella B, wid of Wm A, Wheeling R F D 1
Swain Frank L (Edna E), Muncie R F D 9—h 60a
Swain Jacob estate—80a
Swain Noah et al, Oakville— $\frac{1}{8}$ a
Swain Noah Jr, Oakville—71
Swain Noah Sr, Oakville—60 $\frac{1}{4}$ a
Swain Sanford M, Oakville—77 $\frac{1}{2}$ a
Swain William—29 $\frac{1}{4}$ a
Swain Wm N and Lyda, Muncie—40a
Swallows Geo B (Melvina) (Clinton Perkins 11, Daniel 7), Selma R F D 2
Swander Chas A (Jennie B), Selma
Swander Earl A (Myrtle), Selma R F D 1—h 80a
Swander Henry J, Albany—10 $\frac{1}{2}$ a
Swander Hezekiah B (Nora M) (Carrie 15, Georgetta 9), Selma R F D 1—h 48 $\frac{1}{4}$ a
Swander W Clarke (Eddie E) (Chester B 19, Fred 12, Kenneth 10), Selma R F D 1—h 139a, w 70a
Swaney Earl, Desoto
Swaney Jane, wid of Dewitt Clinton, Selma R F D 1—20a
Swanger Ira W and Bell, Gaston—1 $\frac{3}{4}$ a
Swanger Rush L (Lelia A) (Myrle 12, Veda L 9, Florence M 7), Middletown R F D 2—h 80a
Swanger William L (Emma) (Edna 16), Daleville R F D 1—h 80a
Swartz Andrew (Winnie) (Roy 10), Shideler R F D 1
Swartz George (May B) (Elsie 6), Muncie R F D 1—j 28a
Swartz Joseph J (Mary E) (Cora 35, Jettie 25) (Albert, Burt 21), Shideler R F D 1—w 139 $\frac{1}{2}$ a

C·B·Fudge © CLOTHIERS

401-403 S. WALNUT ST. FURNISHERS.

For Strictly Home-Made Carriages,
Buggies, Phaetons and Runabouts

Fred Klopfer

CALL ON

300-302E. JACKSON ST.

R F D PATRONS.

223

Sweany Edward (Ethel), Gaston R F D 2
Sweany Henry (Sarah), Gaston R F D 2—h 40a
SWEARINGEN MARK (Emma Z) (Ruth D, 23, Ralph 18), Shideler—
h 120a
Swearingen Sarah L, wid of Robert (Harrison 18, Lewis 15, Muncie R
F D 11— $\frac{1}{8}$ a
Swearingen Wellington W, Muncie— $\frac{1}{4}$ a
SWEIGART WILLIAM H (Beulah M) (Corral C 17, Cecil C 13), Muncie
R F D 10—h 80a
Swiegart Joseph (Bessie A), Yorktown R F D 3
Swift Grover (Annie), Muncie R F D 7
Swiger Jacob B, Daleville R F D 1
Swiger Jacob H and Abraham R, Daleville R F D 1—39a
Swingley Caleb B (Mary L), Selma R F D 2—h 40a
Swingley Carmilas O heirs—39 $\frac{1}{2}$ a
Swingley Geo, farm hand. Parker R F D 22
Swingley Hugh E (Bessie), Selma R F D 3
Swingley Jacob, Eaton R F D 2
Swingley Jacob E (Maud), Eaton R F D 2
Swingley Joshua A (Mazie B), Walter 7, Marie 6), Selma R F D 2—
h 59 $\frac{1}{2}$ a
Swink James H (Caroline), Muncie R F D 10
Swink John, Muncie R F D 10
Swisher John, Trustee— $\frac{1}{8}$ a
Switzer William—60a
Syndicate Real Estate & Investment Co— $\frac{1}{8}$ a
Syphers Geo W, Albany— $\frac{1}{2}$ a
Talbott Edward (Hannah J), Yorktown R F D 1—h 87a
Tammodge Cleo, Muncie R F D 6
Tamsett Elizabeth, Muncie—1
Tamsett John M, Muncie— $\frac{1}{2}$ a
Tamsett Joseph, Muncie R F D 11
Taughinbaugh Wm— $\frac{1}{8}$ a
Taylor Chas A (Jessie), Muncie R F D 5—h 25a
Taylor David (Lucinda), Selma R F D 2—h 1 $\frac{1}{2}$ a
Taylor David (Minerva H) (Ellsworth 30), Muncie R F D 6—w 80a
Taylor Edmund Jr (Inez) (Edith 22, Harry 19, Elma 17, Howard 15,
Ruth 14, Mary 8), Eaton R F D 2—h 370a
Taylor Henry H (Lillie B), (Howard H 13, Marvin V 8), Yorktown
R F D 3—h 150a
Taylor Henry L (Clara A) (Vernon L 19, Hazel L 17, Nodest L 14,
Joseph R 7), Muncie R F D 12—h 15a
Taylor James H (Laura E), Albany R F D 1—w 2 $\frac{1}{4}$ a
Taylor Jane wid of Valentine, Muncie R F D 12—119 $\frac{1}{8}$ a
Taylor John, Muncie R F D 6
TAYLOR JOHN G (Tallie) (Edward W 17, Lyda A 15, George R 13,
Charles B 11, Walter L 9), stock farm, Muncie R F D 11—h 199a
Taylor John L (Mary), Yorktown R F D 2—w 40a

JERRY A. GALLIVAN Plumbing, Heating
and Chandeliers : :

402-404 East Main Street

- Taylor John W (Ellen) (Lurena 14), Muncie R F D 7—h 4¼a
 Taylor Robert E (Elizabeth), Albany R F D 3—h 219¾a
 TAYLOR ROBERT O (Apphia) (Hubert 12), Albany R F D 3
 Taylor Samuel K (Margaret E) (Lafern 12), Muncie R F D 12—h 1a
 Taylor Valentine L (Minnie E) (Glenn 12, Herbert 8, Harry 6), Muncie R F D 11—w ¼a
 Taylor William F, teamster, Albany R F D 1
 Taylor Wm H (Louisa) (Earl 10), Muncie—h 36½a
 Taylor Wm H (Lydia A), Shideler R F D 1—w 7¼a
 Taylor Wm P (Sarah) (Minnie Wilhelm 9), Muncie R F D 12
 Taylor Wm W (Harriett E), Yorktown R F D 2—j 10a
 Teague Frank (Emma) (Goldie 21, Orville 16, Kenneth 12, Frank 10, Carlos 6), Muncie R F D 6
 Teeter George, Oakville—½a
 Tegerreis Samuel (Sarah A), Parker R F D 22
 Templer Clara I, Muncie—½a
 Templeton Jennie M—319½a
 Templin Arthur (Anna), Gaston R F D 3
 Templin Jonathan C (Jane), Selma R F D 3—h 9a
 Templin James M—3½a
 Templin Mary E, Gaston—35½a
 Templin Milton, farm hand, Wheeling R F D 1
 Terrell Grant (Laura) (Jessie 14, Hobart 13, George 10, Velma 9, Orval 6), Selma R F D 2
 Terrell Wm—99½a
 Tharp Alison and Martha, Albany—¼a
 Tharp Mary S, wid of George W (Lillie 23), Selma R F D 1—85a
 Tharp Thos O and Sarah A, Parker R F D 20—100a
 Tharp Thos O (Alice), Parker R F D 20
 Tharp Wm G (Lona A) (Edna 11, Mabel 9, Arthur 6), Parker R F D 20—j 40a
 THARP WILLIAM R (Lizzie) (Ray 15, Earl D 9), Muncie R F D 7
 Thomas Amanda, wid of Harden, Muncie R F D 3
 Thomas David W (Sarah) (Nora Harris 13), Gaston R F D 3—h 6½a
 Thomas E D and Richard Conrad, Muncie—½a
 Thomas Frank M (Lacy A) (Walter 32), Muncie R F D 3—j 39½a
 Thomas Golie, Eaton—½a
 Thomas Jacob E and Elizabeth E—½a
 Thomas Jesse, Shideler R F D 1
 Thomas John A, Eaton R F D 1
 Thomas John A and Sarah E, Eaton R F D 1—54¾a
 Thomas John W (Elizabeth J) (Alma M 9), Muncie R F D 10—j 28½, h 4a
 Thomas John W (Mary V), Muncie R F D 1—h 95½a
 Thomas Levi M, Gaston R F D 3—40a
 Thomas Lydia estate—26½a
 Thomas Miss Maria, Albany R F D 2
 Thomas Monroe (Minnie F) (Louie 17, Ray 15), Gaston R F D 3—w 40a

FIRST CLASS

Livery and Boarding
Stables

F. R. MILLER

311 North Jefferson St.

Both Phones 265

Gottage Steam Laundry ^{AND} Dye Works

Both Phones 144

213 N. Walnut St.

J. N. EVERS, Prop.

R F D PATRONS.

225

- Thomas N May, Muncie—20a
Thomas Oliver (Ollie) (Ralph 8, Carl 6), Gaston R F D 3
Thomas Oliver P (Bertha G), Albany R F D 3
Thomas Owill, Eaton R F D 2
Thomas Reece (Rinda), Gaston R F D 3
Thomas Samuel (Cynthia M) (Alonzo 27), Daleville R F D 2—w 16a
Thomas Sarah A, wid of Charles S, Gaston R F D 3—105a
Thomas Sarah J, Muncie—60¾a
Thomas William A (Rosetta) (Bessie 13, Clarence 12, Ora 9, Eugene 8),
Muncie R F D 4—j ¼a
Thomas Wm C (Callie A 18, Dora S 15, Edna O 9, Renie M 7), Gaston
R F D 3—23¼a
Thompson Charles P (Daisy A), Muncie R F D 11
Thompson Elizabeth, Parker R F D 20—109a
Thompson Francis M and Sarah J, Gaston R F D 3—38½a
Thompson Frank M, Gaston R F D 3—44a
Thompson Joseph P, non res—¼a
Thompson Leslie (Amory D), Muncie R F D 2
Thompson Martha E, Muncie—100a
Thompson Minerva (now wife of W W McMahan)—56a
Thompson William (Barbara), Eaton R F D 2
Thompson W Carey (Sarah) (Charles F 18, Lola May 16, Estella R 15),
Muncie R F D 11
Thorn John W, Summitville—30¾a
Thorn Mary S, Summitville—80a
Thornbro J Wm (Mary E) (Paul G 13, Joseph E 11, Homer E 9, Cora G
8), Yorktown R F D 2
Thornburg Andrew E—5a
Thornburg Mrs Anna P, Selma R F D 1
Thornburg Bert (Jennie), Losantsville R F D 24—h 120a
Thornburg Charles H (Letta), Muncie R F D 4
THORNBURG CHARLES O (Clara) (Paul 8), Selma R F D 2—h 119a
Thornburg Eli, Muncie R F D 6
Thornburg Eli M (Mary F) (Frank E 22, Laura M 34), Muncie R F D
4—h 98¾a
Thornburg Elwood, Selma R F D 2
Thornburg Everett (May), Muncie R F D 4
Thornburg Freemont (Clara E) (Opal 8), Selma R F D 2
Thornburg George (Sadie) (Garrald 8, Robert 6), Muncie R F D 5—
j 19¾a
Thornburg George H (Celia), Losantville R F D 24—h 160a
Thornburg Harriet J, Muncie—½a
Thornburg Ida Maud, Selma R F D 3—24½a
THORNBURG IRVIN V (Emma) (Gordon 16, Joseph 10), Selma R F D
2—h 139½a
Thornburg John C F, Selma R F D 2—128½a
Thornburg J H, Muncie—240a
Thornburg John P (Lillie) (Roy 9), Muncie R F D 6—h 22½a

Landis Hixon Wirt Dental Surgeon
Suite 205 Vatet Block New Phone 200
Muncie, Ind.

CHARLES GASS

212 East Main Street

THE BEST PLACE IN THE CITY
TO BUY A

Carriage or Buggy

226

R F D PATRONS.

- Thornburg Joseph H (Sarah J) (Elnora 46), Losantville R F D 24
Thornburg Levi (Bertha), Selma R F D 2
Thornburg Lincoln A—20a
Thornburg Loring A (Leora M), Selma R F D 3—j 15a
Thornburg Mary F, wid of Joseph, Muncie R F D 6—20a
Thornburg Ruth— $\frac{1}{4}$ a
Thornburg Sylvester H (Alice) (Berda M 19, Anna 18), Muncie R F D 7
Thornburg Sylvester H and Leora R, Muncie R F D 7—13 $\frac{3}{4}$ a
Thornburg S M and Savannah C, Muncie—5a
THORNBURG WM A (Myrtle A), Grocer and General Merchandise, Gates—h 79 $\frac{1}{2}$ a
Thornburg William E (Lizzie), Muncie R F D 2
Thornburg William R (Delia), Muncie R F D 10
Thurston Delbert H (Ruby) (Glendon 12, Arthur 10, Eve 7), Gaston R F D 3—h 5 $\frac{1}{8}$ a
Thurston George R, non res—40a
Thurston Mary, Gaston—75a
Tibbens William E, Muncie—1 $\frac{1}{8}$ a
Tibbs Richard (Emma) (Raymond 17, May 11), Daleville R F D 1
Tobin Wm H, Muncie— $\frac{1}{8}$ a
Toler Frank (Lida) (George 12, Mary E 10), Albany R F D 2
Toll James L (Jennie) (Nellie 14, Hazel 12, Frank 11, Bryan 9), Eaton R F D 1—h 26a
Toll W Marion (Flora) (Anna 15, Roy B 12), Eaton R F D 1—h 7 $\frac{1}{2}$ a
Toll William R (Etta) (John 14, Ethel 17), Eaton R F D 1—h 51 $\frac{1}{2}$ a
Tomlinson Burial Ground Association—2 $\frac{1}{2}$ a
Tomlinson Emma J, Muncie—1a
Tomlinson James A estate, Muncie—103 $\frac{1}{2}$ a
Tomlinson Marion S (Susie J) (Mabel 9, Grace M 7), Muncie R F D 3—h 5a
TOMLINSON NATHAN W (Lovina J) (Emma A 22, Elmer 20, Bert W 17, Cardella 14), Thrashing and Shredding, Muncie R F D 3—h 95a
Tomlinson Roy (Elizabeth) (Edna 6), Albany R F D 1—h 5a
Tomlinson Wm J, Muncie R F D 3—10a
Tom Amos (Emily J) (Samuel 19, Gussie 15), Muncie R F D 12
Tom Margaret, wid of John (Cora 35), Muncie R F D 11—2 $\frac{1}{2}$ a
Tom Mary, Muncie R F D 11
Tom Willard A (Cynthia C) (George H 23, Armeda 10), Muncie R F D 12
Tomm Emily—1 $\frac{1}{4}$ a
Toothman Luella— $\frac{1}{8}$ a
Topp Markus, Muncie— $\frac{3}{4}$ a
Topp & Moore, Muncie—6a
Torrence Carter (Pearl E), Muncie R F D 3
Torrence John H (Emma L) (Hazel Clark 13, Josephine Clark 12, Elma Clark 9), Muncie R F D 6

CUNO KIBELE

ARCHITECT

NEW PHONE 213
Rooms 333-335 The Johnson
MUNCIE, INDIANA

Muncie Goal Co.

ELM ST.
and
L. E. & W. RY.

Both
999
Phones

R F D PATRONS.

227

- Torrence William L (Maggie), Muncie R F D 3
Torrence William M (Leona), Muncie R F D 3
Totten Merrill, Yorktown R F D 3
TOWN GEORGE B, Yorktown R F D 1—10a
Townsend Frederick (Daisy), Muncie R F D 3
*Towsey David Elmer, Muncie R F D 3
*Towsey John (Addie) (Asenath 9), Muncie R F D 3
Traction Co Indiana Union—19a
Traction Co Muncie & Portland—66½a
Traction Co Muncie & Union City—5a
Tranbarger Nathan S—70a
TREHEARNE FRANK (Alice) (John 8, Elsie 10), Albany R F D
2—h 40a
Tremain Munson, Wheeling R F D 1
Trent Dr Isaac N (Cora S), Muncie R F D 3—j 154½a
Trout Arthur (India 9, Samuel 7), Middletown R F D 2
Trout Barbary—2a
Trout Derilus (Martha) (Carl 18, Ray 18, Ralph 14, Ella 10), Gaston
R F D 3
Trout Henry B (Minnie 23), Gaston R F D 3—99¼a
Trout Mark (Jessie), Gaston R F D 3
Trout Martha—¼a
Trout Orland, Gaston R F D 1
Trout Richard H—9¼a
Trout Richard and Priscilla—¼a
Trout Wm L (Emma) (Della 18, Samuel 16, Hazel 6), Gaston R F D 1
Troxell Thomas, Muncie—1¼a
Truitt Emily L, wid of William, Muncie R F D 5
Truitt George (Ruth), Muncie R F D 5
TRUITT JAMES C, Selma R F D 3
Truitt Jesse heirs—200a
TRUITT JOHN W (Martha E) (Louise R 19), Muncie R F D 5—
h 260½a
Truitt Sarah E L—71a
Trump Lucy, non res—75a
Tucker Eliza A, Shideler—1a
Turnbolt Theodore T (Elizabeth) (Ezekiel 22, Rutha 16), Selma R F D
3—h 159½a
Turlong Lulu Z, Selma R F D 1
Turner Elizabeth, wid of William, Gaston R F D 1
Turner Frank M (Nora) (Delbert 15, Esker 8), Muncie R F D 10a
Turner George (Rose) (Emma F 20, Arthur O 17, Robert 8), Muncie
R F D 2—h 83a
Turner John H (Ollie E) (M Ethel 20, Nettie M 14), Muncie R F D 3
Turner Jonathan (Polly), Muncie R F D 6
Turner Jonathan Jr, Muncie R F D 6
Turner Mary E, Gaston R F D 1—54½a
Turner Martha, wid of Ephram, Muncie R F D 1

MUNCIE SEED & FEED CO.

Both Phones
661

Handle Only the Best of Seeds. 112 West Howard Street

Poultry
Dressed to
Order

STERLING
CASH GROCERY

Butter
and
Eggs

228

R F D PATRONS.

- Turner Philip (Louisa J) (Jonathan 25, Simon 21, Ethel 18, Herschel 16), Muncie R F D 6—h 349a
TURNER P E (India) (Glen W 15, Byron D 10, Raymond G 8), Breeder of Full-blood Hereford Cattle and Durock Swine, Muncie R F D 9—j 93½a, w 80a
Turner Philip P (Mary E) (Velma M 13, John Newton 10), Muncie R F D 6—h 35½a
Turner Robert (Emeline) (Lawrence O 23, May 19, Odley 17, Pearl 13), Gaston R F D 1—h ½a
Turner Simon A (Lena A) (Orville C 19, Floyd B 17, Earl N 14), Muncie R F D 1
Turner Scott, Muncie R F D 11
Turner William R (Viola F) (India B 16, Cristal 11), Muncie R F D 7—h 80a
Tuthill James T, Muncie—¼a
Tuthill Mary J, Muncie—¼a
Tuthill William (Della) (Clara 14, Edgar 16), Muncie R F D 6
Tuttle Abraham heirs—80a
Tuttle Albert L, Eaton R F D 1—36½a
Tuttle Charles H (Sarah), Albany
Tuttle Charles W (Minnie), Muncie R F D 5
Tuttle D Marion (Rilla) (Claud 18,) Yorktown R F D 1—h 100a
Tuttle Darlin T, Cowan—20a
Tuttle David F (Nancy), Muncie R F D 11—w ½a
Tuttle Elizabeth J, wid of Thomas W, Muncie R F D 10
Tuttle Miss Elizabeth J, Muncie R F D 10
Tuttle Eli E (Amanda E) (Kate Quirk 21, John Quirk 19, Verne Quirk 15, Ernest Quirk 6), Muncie R F D 8
TUTTLE GEORGE A (Flora B) (Bertha L 18, Jesse M 16, Walter 8), Muncie R F D 8
Tuttle Isaiah (Addie E) (Leona 24, Lillie J 23, Merton 17, Virgil 7), (Della Minnick 17), Yorktown R F D 3
Tuttle Jesse (Lee), Muncie R F D 11
Tuttle Joel (Cassie), Muncie R F D 11
Tuttle John R—¼a
TUTTLE JOHN W (Mary E), Muncie R F D 1
Tuttle Marion S (Thane A) (Emerson W 18, Lloy C 16, Clifford M 14, Gilbert R 9), Muncie R F D 9
Tuttle Merit J (Mattie) (Roy M 18, Sarah O Brown 8), Yorktown R F D 3—h 20a
Tuttle O F, Cowan—¼a
Tuttle Roy (Elizabeth) (Chase 11), Muncie R F D 2
Tuttle Sarah C, non res—23a
Tuttle Thomas W heirs—34¾a
TUTTLE WILLIAM W, Breeder of Fancy Poultry, Muncie R F D 10
Tuttle Zurella B—½a
Ulrich Martin S (Magdalena) (David 29), Muncie R F D 8—h 197a
Umberger Andrew J (Lillie), Muncie R F D 3

HARRY R. GREYER JEWELER
OPTICIAN
COR. MAIN & WALNUT
Repairing of Fine Watches a Specialty

W. A. McNaughton Co.

RESTAURANT IN BASEMENT
HOME COOKING ————— MODERATE COST

China, Queensware

Tinware, Glassware

.Small Hardware..

R F D PATRONS.

229

- Umberger Benjamin F, Muncie R F D 10
Umberger Charles, Yorktown R F D 3
Umbarger G Alton (Saretta) (Lucile 7), Muncie R F D 12—h 2¾a
Umbarger James A (Mary E) (Carl 39, Nellie Kating 17), Muncie R F D 12—h 96a
Underwood Charles Muncie R F D 3
Underwood Benjamin Muncie R F D 3
Underwood Berley, Muncie R F D 3
Underwood George W R (Flora) (Lefa 9), Gaston R F D 3—h 30½a
Underwood Phillip S (Lillie), Muncie R F D 3
Underwood Roy, Muncie R F D 3
United Box Board & Paper Co—97¼a
Upton Susan, wid of William (David G 19, John 18), Muncie R F D 2
Urton Emmett (Lillian), Muncie R F D 7
Utsler Rev John W (Alice C) (Vernon E 22, Gladys E 14, Paul L 12), Muncie R F D 10—h 25a
Utt Miss Katie, Muncie R F D 4
Valentine Edward H, Chicago Ill—331½a
Vannarsdol Clarinda, Muncie—¼a
Vanarsdol John W (Martha) (Ervin E 23, Ethel 20, Glen W 14, Wilbur G 12), Selma R F D 3
Van Bedts Antoon (Phylomine) (Bertha 8, Mary 7), Anderson R F D 11
Van Buskirk Charley, non res—80a
Van Buskirk James A, Muncie—¼a
Van Buskirk John, Gilman—161a
Vance Jerry, Yorktown R F D 2
Vance Joseph J (Mildred) (Edna 9, Maryan Hugo 6), Springport
Vance William E (Luella) (Wilmer 13, Nellie 11, Jerry 9, Edward 7), Yorktown R F D 2
Van Cycle John, Selma R F D 3
VANDENPLAS WILLIAM (John 15, Albert 12, Mary 9, Charles 7), Muncie R F D 12
Vanderburg Amos L (Maggie P) (Gladys M 9, Ruth L 6), Muncie R F D 10
Vandevalde Cornelius, iron worker, Muncie R F D 7
VanFleet John P (Birdie), Muncie R F D 10
Vanfeet Theodore (Hazel), Muncie R F D 9
Vanlaningham Fred (Minnie), Muncie R F D 11
Vanlaningham John S (Mabel) (Geral 21), Muncie R F D 11—h 55a
Van Matre Amelia, Daleville—27¾a
Van Matre A A (Mae D) (Herschel 13, Katharine 11, Mary 6), Middleton R F D 2—h 79¼a
Van Matre Charles A, Muncie—14a
Van Matre Cyrus, Middletown—80a
VanMatre Henry J, Middletown—160a
VanMatre Jane et al—17a
VanMatre John (Frances) (Lloyd 26, Reba 14), Yorktown R F D 3—h 80a

Jones and Polhemus

...Fine Funeral Furnishings...

MODERN EQUIPMENT

New Phone No. 20 :: Residence No. 30

DALEVILLE, INDIANA

E. W. BISHOP & CO. General Insurance

453 The Johnson Established 1890

230

R F D PATRONS.

- VanMatre James P (Ida), Yorktown R F D 2
VanMatre Joseph P—19 $\frac{1}{8}$ a
VanMatre Mary E, Yorktown R F D 2—20a
VanMatre Morton (Hulda J) (Charles 24, Carl 20, William 15, Ervil 11), carpenter, Muncie R F D 11—w $\frac{1}{2}$ a
Van Matre R G heirs—20a
Vannatta Earl (Lillian), Gaston R F D 3
Vannatta William, Gaston R F D 2
Vannatter Edson M (Birdie) (Bernice 7), Gaston R F D 2
Vannatter James B, Gaston—60a
Vannoy Arthur, Selma R F D 2
Vannoy Charles E (Victoria) (Harrison E 17, Ersal 11, Hubert 7), Selma R F D 2—h 13a
Varwick James (Emma) (Wesley 15), Gaston R F D 3
Vaughn John T (Zilpha O) (Grace 10), Muncie R F D 7—j 1 $\frac{1}{2}$ a
Vaught William, Parker—40a
Veach Charles W, Oakville—20a
Veach Margaret M, Oakville— $\frac{1}{4}$ a
Venneman Homer heirs—50a
Vermillion Henry (Louise), Daleville R F D 2
Vermillion Jesse (Elizabeth) (Bertha 18, Ernest 13), Daleville R F D 2—j 85a
Vermillion Logan (Daisy) (Paul 8), Gaston R F D 1
Vermillion Samuel and Nancy—37 $\frac{3}{4}$ a
Vettel William, Yorktown R F D 2
Vincent Frank (Vora) (Carman Hurtt 10), Albany R F D 1
Vincent George W (Cora) (Rosa 9, Mabel 8, Grace 6), Albany R F D 2
Vincent Manaen (Eva) (Ethel 21, Harry 19, Albert 16, Nora 14), Albany R F D 2—h 200 $\frac{3}{4}$ a
Vincent Manaen and Frances M, Albany R F D 2—80a
Vincent Philip W, Albany—40a
Vinton Anna, wid of Joseph, Gaston R F D 1
Vinton Guy (Elizabeth) (Etna 10), Gaston R F D 1
Vorhis Anna, wid of Ransler, Albany R F D 2
Voris William (Maggie) (Arthur 16, Clarence 12), Eaton R F D 1
Votters Charles (Ollie) (Ruth 13), Losantsville R F D 24
Wachtell Calvin S, Muncie— $\frac{1}{2}$ a
Waddle William A (Elza), Muncie R F D 10
Wadkins George W (Amanda J), Yorktown R F D 3
Wagner Charles A (Elsie) (Irene 17, Pierre 16, Beulah 7, Leo Barrett 11, Roxy Barrett 7), Daleville R F D 1—h 80a
Walburn Mrs Anna M, Muncie R F D 4
Walburn Jeff (Julia), Muncie
Walburn John W (Eliza) (Erville T), Eaton R F D 1—h 105a
Walburn Lawrence W (Josie), Muncie R F D 7—h 106 $\frac{1}{2}$ a
WALBURN ORION, Hay Bailer, Muncie R F D 7—149 $\frac{1}{2}$ a
Walburn Robert (Ella) (Snowden 19, Ora 17, Cecil 11), Shideler R F D 1—h 50a

Noland Roofing Co. 215 W. Main St. Both Phones

CONTRACTING ROOFERS
WHOLESALE and RETAIL Dealers in Roofing Materials

- Walburn Paulina, wid of John, Muncie R F D 8—50a
 WALBURN THOMAS J (Carrie) (Harold 10, Flora 8), Albany R F D 2—j 47½a
 Walburn Thomas J et al, Albany R F D 2—30a
 Walburn William, Eaton R F D 1
 Waldo Carl A (Anna), Muncie R F D 4
 Waldo Clarence (Katie), Muncie R F D 1
 WALDO WILLIAM A (Orpha L) (Rhuia 17, Mary 15, Ralph 13, Guy 11), Muncie R F D 8—h 80a
 Walker Alfred (Emma), Yorktown R F D 1
 Walker Charles (Josie) (Harold 9, Helen 6), Daleville R F D 1
 Walker Ed, Yorktown R F D 1
 Walker John M, Alexandria—80a
 Walker John R, Daleville R F D 2—160a
 Walker John W (Hulda A) (Dessie 14), Daleville R F D 2—w 40a
 Walker Margaret, wid of Lemuel (Daniel 27), Yorktown R F D 1
 Walker Mathen S (Maggie) (Alta 18, Chester 16, Ward 14), Daleville R F D 2—h 160a
 Wall Isabella R, Carrolton, Ohio—448½a
 Wall Harrold C R, Muncie—1½a
 Wall Minnie S, Muncie—37½a
 Wall Sylvester, non res—39a
 Wallace James C (Martha) (Vernon 15), Muncie R F D 3
 Wallace William N K, Wheeling R F D 1
 Wallar Charles (Emma B), Gaston R F D 1
 Waller Frank, Shideler—151½a
 Waller Lizzie, Shideler—26a
 Waller Wilbur (Bessie), Shideler R F D 1
 Walling Elizabeth J and Emma W, Muncie—½a
 Walling Gertrude A, Muncie—1½a
 Walling John D, Muncie—90a
 Walling John T, Muncie—¼a
 Walling Lucetta, Muncie—10¾a
 Walling Lucetta and William, Muncie—½a
 Walling Quince, Muncie—¼a
 Walling Theodore R—¼a
 Walradth Eli W (Virgil E) (Hazel 14, Grace 16, Glade 20), Muncie R F D 6—j 2½a
 Walsh Catherine—1a
 Walters Casper (Martha I) (Elza 21, Hattie M 18), Daleville R F D 2—j 15a
 Walters Lemuel (B Frank 28, Rebecca 26, Elizabeth 22), Daleville R F D 1
 Walters Mary et al, Yorktown R F D 2—101a
 Walters Miles (Julia A) (Albert 35), Daleville R F D 2—h 308a, j 96a
 Walters Rebecca, Eaton—1½a
 Walters Smith (Emma R) (Herman E 9), Muncie R F D 12
 Walters William A, Yorktown R F D 2—52a

Dr. E. F. Tindal Eye, Ear, Nose and Throat
 Office 214-215 Wysor Block :: Glasses Accurately Fitted

W. H. BALLARD

205 SOUTH WALNUT STREET

Paints, Oils, Varnishes, Window Glass

232

R F D PATRONS.

- Walton Mary A, Muncie—1a
Wampler Allen C (Florence B) (Charles K Hunter 17, Geneve Martin 9),
Daleville R F D 2—h 40a
Wampler Jacob B (Ellen) (Bessie B 13, Lewis 7), Daleville R F D 2—
h 8 $\frac{1}{8}$ a
Wanatke Herman F (Dean), Muncie R F D 8
Wandelle William P and Florence C, Eaton—2a
Ward Clara J, wid of John A (Anna 19, Alfred 18, Edward 16), York-
town R F D 1—5 $\frac{1}{8}$ a
Ward John A estate—74a
Ward William H (Carrie J) (Webster C 8), Muncie R F D 10
Warfel Charles F (Maggie E) (Dolph D 21, Lena M 14), Yorktown
R F D 2—h 38 $\frac{1}{4}$ a
Warfel Daniel B (Bly), Yorktown
Warfel David A, Yorktown—80a
Warfel Henry C, Yorktown—28a
Warfel Jacob J et al, non res—67 $\frac{1}{2}$ a
Warfel James J (Martha J) (Grace G 28, Mabel G 26, Ethel E 22, Viv-
ian B 18, Dorothy H 16), Muncie R F D 12
Warfel John, Yorktown—14a
Warfel Jonas M, Yorktown—90a
Warfel Mary, wid of Adam, Yorktown—24a
Warner Clara E—5 $\frac{1}{4}$ a
Warner John F, Muncie—1 $\frac{1}{8}$ a
Warner Mary V, Muncie—56 $\frac{1}{2}$ a
Warner Samuel M, non res—78 $\frac{1}{2}$ a
Warrel Chris A (Sarah A), Yorktown R F D 3
Wasson Christa A, Albany—62 $\frac{1}{2}$ a
Wasson David (Alice P) (Mabel 11, Earl 11), Yorktown R F D 1—
w 35a
WASSON JOHN W (Allie) (Peter O 19, Frank H 17, Reba Fern 8),
Selma R F D 3—h 110a
Wasson Lemuel E, Eaton—60a
Wasson Miss Mary, Muncie R F D 11
Water Works Co, Muncie—15 $\frac{3}{4}$ a
Waters George W (Mary E) (Ralph 20, Linnie Stringer 13), Wheel-
ing R F D 1—h 20a
Waters Leonard et al, Hartford City, Ind—80a
Waters Mary E, Wheeling R F D 1—30a
Watkins Charles E (Ida) (Benjamin 21, Daniel 19, Maynard 14, Inis 12,
Adolph 10), Yorktown R F D 3
Watkins Frank M (Emma R) (Mildred 9), Yorktown R F D 3—h $\frac{1}{2}$ a
Watkins John (Emma) (Lola 13, Robert 11, Viola 7), Daleville R F D 1
Watkins Wilson W (Nellie) (Gretchen 12, Edna 10), Wheeling R F D 1
Watson Abraham (Sarepta C), Muncie R F D 1—h 80a
Watson Andrew (Emma) (George L 7), Muncie R F D 1
Watson Anna L, Wheeling— $\frac{1}{2}$ a
Watson Charles E— $\frac{1}{8}$ a

H. W. JONES ONLY CASH GROCER
217 South Walnut



W. F. MAGGS The Merchant Tailor

NEW PHONE 682 108 WEST ADAMS STREET

R F D PATRONS.

233

- Watson Clinton A, Muncie R F D 1
 Watson George (India C) (Gladys M 13), Muncie R F D 8—h 40a
 Watson Hugh O—79a
 Watson James, Muncie—320a
 WATSON JAMES A (Stella Pearl), Muncie R F D 1
 Watson James (Martha) (Walter 22, Homer 11), Yorktown R F D 2
 Watson John (Pearl) (Leona 17, Forest 10), Muncie R F D 5
 Watson Levi, Muncie R F D 5
 Watson Levi C (Eliza), Muncie R F D 1—h 113½a
 Watson Lorenzo, Wheeling—82a
 Watson Mary—92a
 Watson Strawder R (Emeline), Muncie R F D 5—180½a
 Watts Isaac (Mattie), Muncie R F D 11
 Watt John C (S Jane), Muncie R F D 5—h 195¼a
 Watt J Frederick (Mary B), Muncie R F D 4
 Watt Joseph N (Caroline F), Muncie R F D 4—h 75¾a
 Watt Joseph W (Estella A) (Lloyd C 8), Muncie R F D 5—h 160a
 Waymire William W (Narcissia) (Rose 22, Bessie 20, Grover 17, Forest 10), Muncie R F D 11
 Weagley Amos R (Mary M), Muncie R F D 5
 WEAN ASHLEY (Lucinda V) (May 21, Ray 19, Chester 16, John 11, Forest 9), Daleville R F D 1—w ½a
 Weaver Augustus J S Malicie (Charles H 28, Harry R 15), Muncie R F D 4—h 43½a
 Weaver Charles, carpenter and painter, Muncie R F D 11
 Weaver Charles, Yorktown R F D 1
 Weaver Charles E (Clara), Muncie R F D 1—h 60a
 Weaver Mrs Charlotte, Muncie R F D 1
 Weaver Forest—17a
 Weaver Henry, Albany R F D 1—380a
 Weaver Imon E (Lora) (Marie 12, William 10), Albany R F D 1—h 40a
 Weaver James B (Florence), Muncie R F D 4
 Weaver James D (Jane), Eaton R F D 1—h 160a
 Weaver Jamima, wid of John (Nola 19, Geneva Gray 18), Muncie R F D 11—½a
 Weaver Joseph (Paradine) (Forest 30, Charlie 24), Shideler R F D 1—8½a
 Weaver Mary wid of Peter, Muncie R F D 12
 Weaver Newton G (Angie) (Lee H 26, Cloyd 24, Albert 20, Bessie 16, Ralph 11, Ruth 6), Albany R F D 1—h 319½a
 Weaver Nola, Muncie R F D 11—17½a
 Weaver Orlie (Leoma), Eaton R F D 1
 Weaver Samuel, Muncie R F D 11
 Webb Clara P, wid of George E (Uberto S 7), Muncie R F D 3
 Webb George B Jr (Catherine), Shideler R F D 1
 Webb Thomas M (Fannie) (Jessie 17, Chester 16, Georgie 9), Eaton

McLAIN & ICERMAN DENTISTS

D. A. McLAIN L. F. ICERMAN
New Phone 361
REMOVED TO
410 & 411 THE WYSOR
4th Floor, Muncie, Ind.

WACHTELLS

Talking Machines
AND
Music Boxes

234

R F D PATRONS.

- Weber Henry, Oakville— $\frac{1}{2}$ a
Webster Oliver E (Cora B) (Gladys 12), Gaston R F D 2—j 61 $\frac{1}{2}$ a
WEBSTER WILLIAM D, Albany R F D 1—10a
Weekley Americus V (Mary) (Charles 15, Hattie 13, Nettie 11, Hallie 9, Richard 6), Albany R F D 2
Weekley David E (Rachel) (Frederick 21, Ella 19, Maude 16, Hobart 9), Albany R F D 2
Weightman Maggie, Cowan—140a
Weinman Edward, Albany R F D 1
Weir Eli estate—33 $\frac{1}{2}$ a
WEIR EVAN O (Alvira) (Omar G 28), Muncie R F D 1—h 40a
Weir Nancy, wid of Eli, Muncie R F D 12
Weir Omar G, Muncie R F D 1—10a
Weir Peter W (Jane) (Levy 20, Charles 16), Muncie R F D 11—h 39 $\frac{1}{2}$ a.
Weir Thomas E (Mollie), Muncie R F D 3—h 63 $\frac{1}{8}$ a
Weir Watson (Joseph 21, William 19, Maud M 16), Gaston
Weirrick Loren F (Minnie B), Muncie R F D 11
Weisse Andrew estate, Muncie— $\frac{1}{4}$ a
WELCH BENJAMIN (Amanda J), Yorktown R F D 1
Welch John W (Effie), Yorktown R F D 1
Weed Henry D, Muncie— $\frac{1}{8}$ a
Weldy Albert W (Julia) (Leora 8, Carol 7), Muncie R F D 10—h 40a
WELLINGTON CALVIN (Elizabeth), Daleville R F D 2
Wellington Drury—27a
Wellington Edgar T, Muncie 8 $\frac{1}{2}$ a
Wellington Lewis C—27a
Wellington Ottawa C (Edna M), Yorktown R F D 1—h 28 $\frac{1}{4}$ a
WELLINGTON SEIGLE (Eura) (Chester 13, Esther 10), Daleville R F D 2—h 21a
Wells Dora A, Daleville—1a
Wells William and Dora A, Daleville— $\frac{1}{4}$ a
Welsh Anna D, Middletown—809 $\frac{1}{2}$ a
Welsh John H, farm hand, Muncie R F D 11
Welsh Orlando, Muncie R F D 12
Welsh William (Angeline) (Dwight 22, William T S 17), Muncie R F D 10
Werking Oliver R, Eaton—20a
Werst James and Laura— $\frac{1}{2}$ a
Wesner Joseph (Mamie), Albany R F D 2
West Anna, wid of William, Muncie R F D 6—35a
West Charles W (Rose) (Lamon 7), Muncie R F D 6
West Edward (Myrtle) (Merritt 8, Harry 6), Muncie R F D 6
West Felix, Muncie R F D 8
West Harvey (Verland 7, Voleta 6), Muncie R F D 10
West Harvey heirs—12a
West Harvey C (Emma B) (Marion E 16, Reed E 13, Gladys 14, Arthur 10, Eva 8, Edith 6), Muncie R F D 2—h 22a
West James H (Dell), Parker, Ind

R. B. CRABBS

Cigars, Tobacco and
Smokers' Supplies

Proprietor The Grand Cigar Store

111 E. Jackson St.

FOR BARGAINS IN SEE

Real Estate W. L. LYONS

Room 3, The Anthony. Both Phones 92

R F D PATRONS.

235

- West Jeremiah S and Ida L, Muncie—11½a
 West Mathias and Cora, Yorktown—¼a
 West Monroe heirs—80a
 West Oliver P (Rachel) (Albert 35), Muncie R F D 10—h 2¾a
 West Otis (Gertie M) (Clarence R 13, Dorance 6), Muncie R F D 10
 West Samuel, Muncie R F D 8
 West Sarah Frances, wid of Monroe, Muncie R F D 10
 West William, Muncie—94½a
 Westcott, George H—80a
 Western Allen (Viola) (Jessie 9, Lucile 6), Selma R F D 1—j ½a
 Western Charles, Selma R F D 1
 Western Eliza, Selma—21a
 Western Improvement Co, Geo W Love agt, Muncie—52¼a
 Western William (Pearl), Parker R F D 20
 Westlake Thomas L et al, Muncie—¾a
 Weston John Bate—5a
 Wherry Edward E, Muncie—¼a
 Whinrey Emily P, Muncie—⅛a
 Whistler George W and Mary J, non res—27a
 Whitacre Lewis (Effie) (Iva 9, Verecie C 7), Albany R F D 1—h 80a
 White Andrew J (Josephine) (Ralph 7), Yorktown R F D 1—j 40a
 White David L (Lydie E), Muncie R F D 8—h 36½a
 White Herbert, Selma R F D 1
 White James E, Muncie—4a
 White John O (Jessie B) (Helen 10), Muncie R F D 2
 White Joseph A (Virginia) (Jessie 13, Martha L 6), Selma P O
 White Joseph E (Martha C) (Kate 15, Mauvien 13, Mary 11, Leada 6),
 Muncie R F D 12
 White Joseph R (Mildred), Selma R F D 3
 White Leatha, Selma—¼a
 White Martha J—15a
 White Samuel D (Mary E) (Edna 19), Shideler R F D 1—h 80a
 White Samuel S, Royerton—30a
 White William F, Muncie—⅛a
 Whitehair Dorothy, wid of Henry C, Parker R F D 20
 Whitehair George E (Lizzie) (Lila F 12, Thelma G 10, Elsie G 8),
 Selma R F D 1—h 95½a
 Whitehair Granville S (Mayme) (Howard 16, Homer C 11, Fred H 9,
 Andy M 7), Parker R F D 26—h 60a
 Whitehair Henry C, Albany R F D 3—120a
 Whitehair Minor (Mary A) (George W 26, Herbert 20), Parker R F
 D 20—w 159¼a
 Whitehead Joseph F (Armeda A) (Willard V 19, Mina T 18, Carrie A 15,
 Velma T 14, Ruby 12, Joseph 10, Robert 7), Muncie R F D 2
 Whitehead William G (Ada) (Veda 10), Muncie R F D 6
 Whitehill Estella C and Margaret A Bard, Muncie—⅛a
 Whitney Anna and heirs—61a
 Whitney Emmer, Muncie—⅛a

The Physicians Drug Store Wholesale and Retail Jobbers for all
 the leading Pharmaceutical Houses.

PHYSICIANS' AND SURGEONS' SUPPLIES

203 EAST MAIN STREET

BOTH PHONES 178

BETTER SHOES FOR MEN AND BOYS

The Keller-Bryce Co.

Johnson Block Corner

Muncie, Indiana

236

R F D PATRONS.

- Whitney Frank, Muncie—98½a
Whitney Grant (Aetna) (Neva 16, Otto 14), Selma R F D 3—h 42a
Whitney Leonidas and Cora D—½a
Whitney Mordecai estatet, Muncie—42½a
Whitney Sheridan E (Minnie) (Roscoe 16), Muncie R F D 5—h 169½a
WHITNEY SHERMAN (Anna B) (Mildred 15, Ralph 13, Janetta 11),
Dairyman, Muncie R F D 8—h 83½a
Wible Robert (Maude F), Selma P O
Wiggerly Arthur, Muncie—22a
Wiggerly Caroline, Yorktown R F D 3
Wiggerly John, Yorktown R F D 3
Wiggerly William F (Rose O) (Blanche 17, Ward 16, Neva 14, Forest 12, Lulu 8, Reba 6), Yorktown R F D 3
Wiggerly William F and John, Yorktown R F D 3—120a
Wilcox John F—¼a
WILCOXON THOMAS S (Malina), Muncie R F D 4—j 55a
Wilds Isaac D (Ella), Albany R F D 2
Wiley Emma R, non res—½a
Wiley George E (Agnes L) (Sarah 21, Eugene 19, Carl 17, Eudora 13),
Muncie R F D 3—j 58¾a
Wilhelm Abraham C (Dora) (Lena 20), Muncie R F D 11
Wilhelm Albert L (Lillian) (Goldie 9, Sylvia 7), Muncie R F D 11
Wilhelm Harrold (Gertrude) (Opal 7), Gaston R F D 1
Wilhelm Jane, Upland—80a
Wilhelm Sarah—½a
Wilhite Jesse M and Sarah L—¼a
Wilkins D J (Mary E 12), Muncie R F D 6
Wilkinson Albert (Lela), Selma R F D 3
Wilkinson Guy (Inez), Selma R F D 3
Wilkinson John H (Rebecca) (John T 18), Selma R F D 3
Wilkison Mrs Nora (Mildred 8), Muncie R F D 9
Wilkinson Ralph (Estella), Selma R F D 2
Wilkinson Ray (Lephia), Selma R F D 3
Will John (Mary C), Muncie R F D 5—h 121¾a, w 80a
Willard Charles A, Muncie—3½a
Williams Albert H and Emretta, Louisville, Ky—80½a
Williams Arthur E (Estella), Muncie R F D 9
Williams Bert A (Minnie M), Muncie R F D 5—w 120a
Williams Bertha A, Selma R F D 2
WILLIAMS BURTON (Osie) (Raymond 10, Georgie 7), Yorktown
R F D 3—h 160a
Williams Carlton U (Rachel M) (Vixie 17, Frank M 15, Susie M 13,
Harriet E R 8), Selma R F D 2—h 50a
Williams David L heirs—75a
Williams David M (Mary J) (Earl M 16), Gaston R F D 1—h 83a, w 25a
Williams Duncan heirs—160a
WILLIAMS ESKER J (Kate G) (G Harry 17, Fay 15, Eugene 14,
Ralph 12, general store, Muncie R F D 1—h 1½a

Law

Real Estate

BAIRD & BAIRD

Bonds and

Loans

SHIRK BLOCK

BOTH PHONES

The John J. Hartley Agency Real Estate, Fire Insurance & Loans

Established 23 Years

 201-203 The Johnson

R F D PATRONS.

237

- Williams Emery (Florence) (Mark 10), Gaston R F D 1
Williams Florence, Gaston R F D 1—20a
Williams Francis A, Gaston R F D 1—20a
Williams Garfield, Selma
Williams Geo W (Mary J), Selma R F D 1—w 76a
Williams Mrs Gertrude (James 7), Muncie R F D 6
Williams Henry, Shideler R F D 1—40a
Williams Henry Arthur et al, non res—53½a
Williams Henry H (Lucinda) (Frank A 28), Gaston R F D 1—h 40a
Williams Henry J (Adaline) (Cora 21, Walter S 16, Ruth F 14), Shideler R F D 1—h 122a
Williams Isaac J (Emaline), Muncie R F D 10—h 165a
Williams John C F (John R 21), Selma R F D 2—71½a
Williams John C (Sarah A), (Mary 13), Albany R F D 2—w 14½a
Williams John J (Opal 8, Blanche 12, Alva 13), Muncie R F D 7—156a
Williams John L and Lucinda J, Muncie R F D 7—50a
WILLIAMS JOHN L (Jane) (Clinton 14), Muncie R F D 7
Williams John, non res—40½a
Williams John P (Lucy A), Muncie R F D 10
Williams John W, Muncie R F D 10—57a
Williams Leonard G, Muncie—¼a
Williams Luther L (Ethel), Muncie R F D 9
Williams Lydia—40a
Williams Margaret, non res—141½a
Williams Margaret L, Gaston R F D 1
Williams Marion (Ida J), Yorktown R F D 2—h 67¼a
Williams Martin (Elizabeth) (Carl 27, Ruth 17, Fred 12, Murray 6), Albany R F D 3
Williams Myrtle, Selma—¾a
Williams Nancy E, wid of Stewart, (Flay V 20), Shideler R F D 1—26½a
Williams Nathan P (Agnes) (Frank W 17, Edna B 14, Lydia M 11), Muncie R F D 10—h 125a
Williams Ollie P (Lacy) (Walter W 16, Evangeline 10), Muncie R F D 8—h 99¾a
Williams Perry W, Muncie—115a
Williams Rufus H, Anderson, Ind—80a
Williams Rufus H and Mary S, Anderson, Ind—60a
WILLIAMS SAMUEL S (Mary C) (Francie H 13), Muncie R F D 4—h 60a, w 40a
Williams Sanford R (Laura), Gaston R F D 2
Williams S Claud, Selma—11¾a
Williams Sarah E, Muncie—61¼a
Williams Thomas et al, Selma R F D 2—2½a
Williams Thomas Jr, Selma R F D 2—3a
Williams Walter C (Grace R), Yorktown R F D 3
Williams William, farm hand, Muncie R F D 4
Williams Wm H and Samuel S Dunkle, Selma—½a

JONES & ZUBER Rambler, Pierce,
BICYCLES Tribune, Rugby,
Excelsior
ROOM 7 ARCADE E. MAIN
Keys, Tires, Sundries and Electrical Goods Phones New 662 Old 291

STEVENS & NICHOLS

304 SOUTH WALNUT ST.

Let us fill your Family Receipts; we can do it right, with PURE DRUGS

238

R F D PATRONS.

- Williams Wm H Jr, Selma—2 $\frac{1}{8}$ a
Williams Wm J (Louisa) (Olie 25), Selma R F D 2—h 118a
Williams Wm N (Nancy C) (Perry A 25, Claud F 13, Clinton W 9),
Yorktown R F D 2—h 184a
WILLIAMS Z TAYLOR (Mariah L) (Lora J 24, Estella 19, Arlie E
16), breeder of Poland China hogs, Muncie R F D 5—h 70a
WILLIAMSON ADAM (Nancy) (May Hurtt), Muncie R F D 2—h 160a
Williamson Beatty M (Martha) (Sarah 11, Ruby 16, Frank 14), Muncie
R F D 12
Williamson Edgar R, non res—41a
Williamson Eleanor J and Emma E, non res—5a
Williamson Miss Emma, Muncie
WILLIAMSON GILBERT (Bettie E) (Kendal B 15, Ervil 13, Bessie
11, John N 7), Muncie R F D 1
Williamson Goldsmith G, Muncie— $\frac{1}{4}$ a
Williamson Helen F, Muncie— $\frac{1}{8}$ a
Williamson Hilton T, Yorktown—15 $\frac{1}{2}$ a
Williamson James (Hannah), Muncie R F D 3—h 89 $\frac{1}{4}$ a
Williamson James M, Yorktown—39 $\frac{1}{2}$ a
Williamson John M (Elizabeth) (Ada 19, Edward 15, Earl 13, Ray 11,
James 7), Muncie R F D 3—h 60a
Williamson Kennel, Muncie R F D 11
Williamson Lewis M (Pearl) (Hugh 7), Muncie R F D 3—h 40a
Williamson Maggie—8a
Williamson Mary E—2a
Williamson Otto, Muncie—245a
Williamson Samuel A, Muncie—94a
Williamson S Wesley (Sarah J) (Mary E 22, Bertie E 21, Elmer W 20),
Muncie R F D 3—h 60a
Willis Ora A (Emma) (Aton 17, Ralph 14, Roy 10, Ollie 7), Muncie R
F D 12—h $\frac{1}{2}$ a
Wills Abigel, wid of William, Yorktown R F D 3
Wills Emma C, Muncie—3a
Wills Geo W (Phoebe A), Gaston R F D 3—j 40 $\frac{1}{4}$ a
Wills James H (Sarah L) (Charles F 35), Wheeling R F D 1—w 66a
Wills John W (Alice A) (Bessie M 17, Sarah E 15, Lena G 12, Lewis E
11, Clarence D 9), Gaston R F D 1—h 158 $\frac{1}{2}$ a
Wills Mary Ann, life estate, Muncie R F D 1—110a
Wills Mary A, wid of Frank, Muncie R F D 1
Wills Samuel, Muncie R F D 12
Wills Samuel F (Bertha M) (Margery 11), Yorktown R F D 1
Wilmington Elijah D and Mary F, Eaton— $\frac{1}{8}$ a
Wilsey Clarence, Muncie R F D 12
Wilson Albert N and Eliza non res—110a
Wilson Carrie J heirs—12 $\frac{1}{2}$ a
Wilson Dennis (Malissa A) (J Carl 30, Nellie M 28, J Frederick 27,
Thomas F 25, Edna P 24, Clyne C 21, Ralph 15, Loring A 7),
Muncie R F D 4

Ladies and Gents' Clothing French Dry Cleaned and Pressed
French Steam Dye Works
421 E. MAIN STREET

HICKMAN BROS. Furniture, Carpets AND ALL KINDS OF HOUSE FURNISHINGS COR. WALNUT AND ADAMS STS. on Easy Payments

R F D PATRONS.

239

- Wilson Charles A, Muncie R F D 3
 Wilson Ed, Muncie R F D 12
 Wilson Francis L, wid of William W, Muncie R F D 10
 Wilson Geo V and Mary E, Muncie—80¼a
 Wilson Goldsbury M estate—60a
 Wilson Ira (Ethel), Dunkirk
 Wilson Jane—15¼a
 Wilson Jasper, farm hand, Albany R F D 2
 Wilson Jeremiah A (Rose) (Jesse E 17), Muncie R F D 10—h 118¼a
 Wilson John S (Nancy S) (Lennie 26), Muncie R F D 4
 Wilson John W (Nancy J), Muncie R F D 9—h 285a
 Wilson Levi (Julia) (Charlotte J 25, Louisa 23), Muncie R F D 4
 Wilson Marion (Emma J) (Laura J 25, Mabel M 23, James C 20), Muncie R F D 4
 Wilson Marion F (Xenia), Albany R F D 1—h 40a
 Wilson Mary, Muncie—58a
 Wilson Minnie M, Muncie—¾a
 Wilson Morgan A, Albany—90a
 Wilson Mrs Myrtle, Selma R F D 2
 Wilson Oscar F (Nettie), teamster, (Lena M 13, Harry E 11, Paul 8, Pauline 8), Albany R F D 1—j 90a
 Wilson Owen M and Rhoda—5a
 Wilson Rhoda A, wid of Gola M (Minnie 27), Muncie R F D 4—23a
 Wilson Samuel A heirs—1a
 Wilson Samuel H (Lenora H) (Lalah 16, Charley E 14), Albany R F D 2—j 4a
 Wilson Thad S (Ethel), Muncie R F D 10
 Wilson Thomas, Muncie R F D 4—299¾a
 Wilson Watt (Ardelia J) (Edith 17), Muncie R F D 10—h 80a
 Wilson William estate—119a
 Wilson Wm, farm hand, Losantsville R F D 24
 Wilson Wm A (Margaret) (Anna M 20, W Ronald 14), trustee Niles twp, Albany R F D 1—h 100a
 Wilson William E (Nellie N), Muncie R F D 4
 Wilson William H (Dora O) (Orphia J 19), Muncie R F D 11—j 1a
 Wilson William W (Ida F), Muncie R F D 10
 Wilson Wm W and Bert W, Muncie R F D 10—189¼a
 Wilt Clem V (Maggie V) (Bertha M 8), Yorktown R F D 2
 Windsor Herbert, Yorktown R F D 3
 Windsor John T, Middletown—45a
 Windsor Wm R and Mary T, Muncie—2a
 Wingate Arthur (Ora) (Glenn 15, Byron 13, Vergil 8), Albany R F D 2
 Wingate Bootle W, Albany—172½a
 Wingate Clayton B (E Grace), Albany R F D 3—j 73½a
 Wingate D Wallace (Samantha J) (Chester S 17), Shideler R F D 1—h 93a
 Wingate Franklin S (Margaret J) (Roscoe E 20), Eaton R F D 1—h 144a

LAMBERT - GROMAN CO.
UNDERTAKERS

We furnish Invalid Chairs
and Invalid Beds, also rent
Folding Chsirs and Tabjes.

Both Phones 85. 311 E. Main St.

YOUNG & KESSLER

PAINTS, OILS
and
VARNISHES

115-117 EAST JACKSON STREET

240

R F D PATRONS.

- Wingate Elisha P estate—101 $\frac{1}{8}$ a
Wingate James S (Oda L) (Rusney 14), Albany R F D 1—j 80a
Wingate John N, Albany—217 $\frac{1}{2}$ a
Wingate Mary A, wid of Elisha R (John O 14), Muncie R F D 3—15a
Wingate Norval T (Estella) (Letta E 12, Mahlon O 10, Wallace L 7),
Albany R F D 2—h 56 $\frac{3}{4}$ a
Wingate Thos M (Sarah E) (Lola E 27, Wilfred 19, Alger 16, Ruby 14,
Ivalon 7), stockman, Albany R F D 1—h 255a
Wingate Wm P (Laura D), Albany R F D 2—h 51a
Winget Isaac W (Cora) (Ethel 7), Selma R F D 1—h 39 $\frac{1}{8}$ a
Winget Lemuel D estate, Selma R F D 1—40a
Winget Lorena A, Selma R F D 1—40a
Winget John, Selma R F D 1—60a
Winget Sarah, wid of Lemuel D, Selma R F D 1
Winn Jas (Martha) (M Edgar 21), Gaston R F D 2—h 15 $\frac{1}{2}$ a
Winters Charles A, Muncie—204a
Winters Miss Mollie, Muncie R F D 9
Winton Eliza W, non res— $\frac{1}{8}$ a
Winton Elmira, Muncie—1 $\frac{1}{4}$ a
Wise Ernest, farm hand, Muncie R F D 6
Wise James T, Muncie— $\frac{1}{2}$ a
Wise Warren, farm hand, Muncie R F D 4
Wise Wm H (Emma C), (Erma G 11, John K 9), Dunkirk R F D 2—
j 40 $\frac{1}{4}$ a
Wisehart Rufus C (Tina) (Vada 15), Wheeling R F D 1—h 65a
Wisehart Willis, Middletown—310 $\frac{1}{2}$ a
Wissel George F (Annie M) (Harry H 16, Frederick N 14, Helen M 10),
Muncie R F D 2—j 46 $\frac{1}{2}$ a
Witamyer Henry (Nancy), Eaton R F D 2—h 72 a
Wittemyre Isaac and Eliza J, Muncie— $\frac{1}{2}$ a
Witamyer Nancy— $\frac{1}{8}$ a
Witt Enoch, Muncie—49 $\frac{3}{4}$ a
Witt John, Daleville R F D 1
Witt Merit D heirs—2 $\frac{3}{4}$ a
Witt Roland (Betty) (Homer 13, Archie 21), Daleville R F D 1—h 40a
Witt Roy (Nellie) (John H 10, Florence E 8), Muncie R F D 3—h 130a
Witter Emmett (Martha) Muncie R F D 3—h 94 $\frac{1}{4}$ a
Witter Henry E (Emma) (Maude 25), Muncie R F D 3—h 165 $\frac{1}{4}$ a
Wolford Edward E (Iona), Eaton R F D 1
Wolford Milton (Gertrude), Eaton R F D 2
Wolfe Allison M (Sarah) (Ressie 17, Hazel 15, Omer 13, Garnet 10,
Chester 8), Selma R F D 2
Wolfe Elizabeth, Selma R F D 2
Wolting Cassandra P, Muncie—60a
WOLVERTON HALLIET A, stockman, Albany R F D 1—55a
Wolverton Rachel, Albany—34a
Wood Albert (Florence) (Helen 9), Albany R F D 3
Wood Clara S, Muncie—150a



"MEET ME FACE TO FACE"

HARRY H. ICE DRUGGIST

106 EAST MAIN ST.

NEWPHONE 551

S. D. MADDUX Tailor ^{AND} Draper

OUR MOTTO "UP TO THE MINUTE"

R F D PATRONS.

241

- Wood John— $\frac{1}{8}$ a
 Wood Joseph A (Bessie C), Selma R F D 1—160a
 Wood Oren L (Jessie), Muncie R F D 4—h 120a
 Wood William H, Muncie—115 $\frac{1}{2}$ a
 Wood W H and Sophronia, Muncie— $\frac{1}{8}$ a
 Woods Newton, Oakville— $\frac{1}{2}$ a
 Woodbury Hubbard S, Muncie— $\frac{1}{2}$ a
 Woodbury & Files, Muncie—2a
 Woodring Andrew (Sarah S) (Grace 22, Flossie 17, Osie 11), Gaston
 R F D 3—h 52 $\frac{1}{2}$ a
 Woodring Elmer (Anna) (Arlos 9), Wheeling R F D 1
 Woodring Jos W (Rhoda M) (Ethel P 12, Della M 9), Gaston R F D 3
 w 82a
 Woodring Rose L, wid of George (Floyd 16), Gaston R F D 3—39a
 Woodring Rosetta Jessie and Floyd, Gaston R F D 3—80a
 Woodring Ulysses S (Almeda) (Roscoe 16, Floyd 12, Lila O 8), Wheel-
 ing R F D 1
 Woodring Wm B, Gaston— $\frac{1}{2}$ a
 Wooster Frank B (Lizzie B), Muncie R F D 12
 Wooters Chas W and Sarah C, Muncie— $\frac{1}{4}$ a
 Working Oliver R (Gertrude), Eaton R F D 1
 WORKMAN JOSEPH J (Flora) (Carl F 18), Yorktown R F D 1—h
 40a
 Worl Geo W (Martha E) (Albert E 18, Bessie 8), Gaston R F D 1
 Worl Thos N (Susan), Gaston R F D 1
 Worl Willard T (Estella) (Fred 19, Ralph 16), Losantsville R F D 24
 —h 20a
 Worley Sarah, wid of Michael, Eaton R F D 2
 Worley Verlinda, wid of Isaac, Muncie R F D 4
 Wray Mary A and Martha F— $\frac{1}{2}$ a
 Wright Alpheus, Muncie—30a
 Wright Anice C, Muncie—1a
 Wright Chas P, Muncie—1a
 Wright David E (Gertrude E), Muncie R F D 7
 Wright Daniel L (Elizabeth R) (Claud E 18, Maggie M 14), Muncie
 R F D 8—h 120a
 Wright Isaac (Florence S) (Margaret Stephenson 22, Edith Stephen-
 son 19), Yorktown R F D 1—h 62a
 Wright John estate— $\frac{1}{8}$ a
 Wright Joseph A (Jane), Albany R F D 2—h 60a
 Wright Lena, Muncie— $\frac{1}{8}$ a
 Wright Maranda, Muncie— $\frac{1}{2}$ a
 Wright Melissa J, Albany R F D 2—20a
 Wright Miss Nettie, Albany R F D 3
 Wright Ocie B, Yorktown—25a
 Wright Ora A, (Pearl B), Muncie R F D 7
 Wright Pearl B, Muncie— $\frac{1}{2}$ a
 Wright Rhoda, wid of Quincy, Eaton R F D 1

Call 739 on Both Phones and Get
Home Planing Mill Co.
 424 WEST 10TH STREET

For Stairs, Interior Finish,
 Veneered Doors and
 Columns.

Put Your Feet In "GUINEA'S" SHOES

Gallihier's Shoe
S T O R E
112 S. WALNUT

242

R F D PATRONS.

Wright Samuel D (Durinda) (Opal L 11, Arthur F 7), Gaston R F D 1
 Wright Sophia, wid of Harrison, Selma R F D 2
 Wroughton Eunis E— $\frac{1}{8}$ a
 Wyburn Chas, Muncie R F D 6
 Wylie Levi L (Alice 20, Gladys 14, Carl 22), Muncie R F D 12
 Wyne Grover (Myrtle), Selma R F D 2
 Wyne Harvey (Laura), Selma R F D 3
 Wysesong Herschel (Harriett), Parker—h 40a
 Wysesor Harry R, Muncie— $22\frac{3}{4}$ a
 Wysesor Jacob H estate, Muncie— $\frac{1}{8}$ a
 Wysesor & Hibbits, Muncie— $7\frac{1}{4}$ a
 Yelton Charles M (Sarah) (Audrey I 8), Muncie R F D 4
 Yerkeson Amanda E, Muncie R F D 11— $3\frac{1}{2}$ a
 Yingling Alpha, Muncie—70a
 Yingling Alfred estate—2a
 Yingling Andrew, Yorktown— $32\frac{1}{2}$ a
 Yingling Daniel M, Daleville R F D 1—60a
 Yingling Emma E— $\frac{1}{4}$ a
 Yingling Lewis W (Martha) (Fern 6), Yorktown R F D 2
 Yingling Mary J, Yorktown R F D 3
 Yingling Nathaniel, Daleville—38a
 Yingling Thos P (Mary E) (Newton O 12, Hermie E 10, Rillie J 8),
 Yorktown R F D 1
 Yoakem Marha A and Martin L, Muncie— $\frac{1}{8}$ a
 Yockey Mark (Martha) (Sheldon 19), Selma R F D 2—h 140a
 Yohey Andrew J (Lydia A), Shideler R F D 1—h 160a
 Yohey William H (Etta) (Wayman R 18, Ruth 13, Lorin 8, Leslie 6),
 Muncie R F D 2—h 97 $\frac{1}{2}$ a
 Yohler John S (Eva) (Maud 10, Marie 10, Paul 8), Muncie R F D 7
 Yohler Martin, Muncie— $77\frac{1}{4}$ a
 Yoke Elmore (Leota) (Marit 18, Dessie 17, Rua 8), Selma R F D 2
 Yoke Geo W (Anna E), Muncie R F D 12—j 100a
 Yoke Miss Mabel, Muncie R F D 5
 Yoke William H (Nellie), Selma R F D 2
 York Harrison F, Muncie—1a
 York Wm (Amanda) (Harrison F 28, Perry 30), Muncie R F D 7
 Yorktown Lumber Co, Yorktown— $1\frac{1}{2}$ a
 Yoss Anatole S, Muncie R F D 8
 Yost Josina B, Muncie—40a
 Youmans Newell (Merle A), Muncie R F D 7
 Younce Andrew, Eaton— $\frac{1}{2}$ a
 Younce Chas W (Mary J), (Wm G 12, Geneva 10, Samuel 8), Eaton
 R F D 2—h 82a
 Younce Eli heirs—40a
 Younce Elizabeth—42a
 Younce Geo W—113a
 Younce Samantha, Eaton— $23\frac{1}{2}$ a
 Younce Sarah E—25a

Muncie Builders' Supply Co.
 PHONES 123
 Coal, Cement, Lime = Building Block

Gallihier & Prutzman, Druggists

AT THE PEOPLE'S DRUG STORE....

R F D PATRONS.

243

Younce Sarah, Eaton—76a
YOUNG REV ABRAHAM C (Melissa) (Cora Fully 19, Harry Fully 11),
Eaton R F D 1—h 100a
Young Daniel (Elizabeth), Muncie R F D 6—h 39¼a
Young Albert (Nancy), Muncie R F D 7
Young Dora E, Eaton—¼a
Young Fannie, Eaton R F D 2—1a
Young Geo (Elizabeth H), Daleville R F D 1—h 39¼a
Young Geo R, Muncie R F D 10
Young Helen, wid of Dr J D, Muncie R F D 5
Young Henry (Katie M), Muncie R F D 3
Young James Clara), Albany R F D 3—h 90½a
Young Robert L, Daleville R F D 1—39a
Young Vienna, wid of David R, (Jacob 31, Cora 36), Eaton R F D 2
Young Wm H et al, Muncie—¼a
Yount David (Kitty) (John 10), Daleville R F D 1
Yount David et al, Daleville R F D 1—79a
Younts Abraham W (Symantha), Eaton R F D 1
Younts Frank (Mary) (Ivy 14, Nora 14, Delcie 12, Carrie 10, Aaron 6),
Daleville R F D 2—w 80a
Younts Rutha A, wid of Geo W, Albany R F D 2
Younts Geo W, estate Albany R F D 2—91½a
Younts George W—75½a
Youse Lydia A estate—¼a
Youse Mary Netta Muncie—¼a
ZEHNER BENJAMIN J (Amy E), Albany R F D 3—w 101½a
Zehner Emma—38¼a
Zeller Leon J —½a
Zimmerman Sarah E, Muncie—63¾a
ZIMMERMAN WILLIAM A (Lena) (Orla 14, Ferman 11, Mary 9),
Eaton R F D 1
Zimmerman Wm, Eaton R F D 1—3½a
Zortman Mary J, Gaston—¼a
Zuber Fredericka, Muncie—¼a
Zylstra Gepke M, Muncie—1a



Real Estate and Loans

..FARM AND CITY PROPERTY..

MARKLEY

Real Estate Agency

Old Phone 349 Rooms 206-7 Wvsor Bldg

MISCELLANEOUS**CITY GOVERNMENT.****Officers.**

Mayor—L A Guthrie

Clerk—J A Jackson

Treasurer—James M Motsenbocker

Controller—J L McPherson

City Judge—Frank L Gass

Attorney—Frederick F McClellan

City Engineer—John O Potter

Supt of Police—Van Benbow

Supt of Garbage Furnace—Albert Stephens

Chief of Fire Department—Harry Gallivan

Electrical Inspector—Chas H Wickes

Board of Health—Dr H R Spickermon, Dr Will W Kemper,
Dr C G Rea

Superintendent of Cemetery—O W Crabbs

Board of Public Works—Geo E Dungan, Oliver Carmichael,
Frank LaffertyCemetery Board—W E Hitchcock, Pres; Edward Tuhey,
Treas; L W Cates, Secy; W A Petty, Geo F McCullochSinking Fund Commissioners—Ex-officio John L McPherson,
M L Hageman, S M ShaferBoard of Police Commissioners—Harv M Koontz, Frank D
Haimbaugh, B W Bennett

School Board—T F Rose, W A McNaughton, H C Haymond

City Councilmen.

First ward—D A McLain

Second Ward—W F White

Third Ward—L W Cates

Fourth Ward—M J McGuff

Fifth Ward—W D Carter ←

Sixth Ward—Jos O'Day

Councilmen-at-Large—P K Morrison, P P Busch, J E

Durham

GREELY LUMBER CO.**Retail Lumber, Lath,
Shingles, Pickets,
Sash, Doors, Etc.**

319 S. Walnut St. Both Phones 109. Muncie, Ind.

Committees.

Cemetery—Busch, McLain, Durham
Education—Carter, Morrison, McGuff
Election—O'Day, Busch, McLain
Fee and Salary—Carter, White, McLain
Finance—White, McGuff, Cates
Fire Department—McLain, O'Day, McGuff
Garbage—O'Day, Morrison, Cates
Hospital—McGuff, Durham, O'Day
Judiciary—Cates, White, Busch
Library—Morrison, Durham, Carter
Market Places and Parks—Busch, Carter, Durham
Ordinances—Cates, White, Morrison
Public Buildings—White, McLain, Busch
Railways—Durham, O'Day, McLain
Sewers—Morrison, Busch, White
Streets and Alleys—McGuff, Carter, McLain
Street Lights—Durham, Carter, Morrison
Waterworks—McLain, Carter, White

Police Department.

Van Benbow, Superintendent; Jesse White, Secretary;
Hamilton Beall, Captain; Ira Coons, City Court Baliff.

Patrolmen—Linley McKimmey, Wm Pash, Grant Curtis,
John Guffigan, Leonidas Marrs, Brinton Aldstadt, Oscar Furr,
Edward Ransdell, Frank Kraus, Wm Vickery, Noble Thorn-
burg, Clayton Blakely, Jerry Curran, Wm Rutherford,
Stephen Hottinger

Sanitary Officer—Leonidas Marrs
Special Patrolman—Perry Rhoten
Patrol Driver—Ithamer White

City Fire Department

Harry Gallivan, Chief
Engine House No. 1—Cor Jefferson and Jackson
Engine House No. 2—Cor Willard and Ebright
Engine House No. 3—Cor Willard and Council

COMMERCIAL CLUB

Ralph W Ross, President; F D Haimbaugh, Secretary;
Hardin Roads, Treasurer; n e cor Main and Jefferson

BOTH PHONES 62 GETS

DELAWARE

Coal, Fuel & Supply Co.

High Grade Fuels

Corner Hackley St. & L. E. & W. R. R.



TOWN OF NORMAL CITY

Board of Trustees—Geo N Higman, president; Sherman M Lee; Max Edgington. James G Mendenhall, clerk and treasurer; John Fadely, street commissioner

NORMAL CITY COMERCIAL CLUB

Chas E Pitenegr, president; W D Chambers, secretary; Arthur Jester, treasurer

RIVERSIDE CITY GOVERNMENT.

T Ben Koons, president; J Frank Mann, clerk and treasurer; M W Lee, marshal; Dr C W Throop, B Frank Bratton, Chas F Blease, John W Dragoo, trustees; Dr D M Green, health officer

MUNCIE PUBLIC LIBRARY

Members of Board—T F Rose, president; C M Carter, vice president; Dr G W H Kemper, treasurer; Nellie M Stouder, secretary; Miss Belle Thomas, A L Johnson, Miss Nettie Wood, C E Lambert, G A Ball

Members of Library Staff—Artena M Chapin, librarian; Margaret Edna Streeter, reference librarian; Gertrude Clark, children's librarian; Helen Hurd, desk and periodicals

Hours of the Library—The Library is open week days, except legal holidays, for delivery of books from 9 a m to 8:30 p m. The Reading Room is open week days, except legal holidays, from 9 a m to 9 p m; Sundays and legal holidays from 2 to 5 p m. Children's department open from 9 a m to 6 p m

DELAWARE COUNTY GOVERNMENT

Officers

State Senator—C M Kimbrough
Representatives—Oliver Carmichael, J Monroe Fitch
Judge Circuit Court—Joseph G Leffler
Prosecuting Attorney—Robert W Monroe
Clerk Circuit Court—Robert I Patterson
Auditor—Joseph E Davis
Treasurer—James M Motsenbocker
Recorder—Wm H Hufford

G. W. ROWLETT'S Store
Cor. Charles and Mulberry
294—BOTH PHONES—294

Wall Paper, Paints,
Oils and Varnishes
Builder's Hardware
A SPECIALTY

The Indiana Pipe Company

PHONES
New 1157 Old 268

SOLE AGENTS FOR "LUHRIG" COAL

MISCELLANEOUS.

247

Sheriff—Stafford B Perdue
Coroner—A A Cecil
Surveyor—Harry V Moore
Supt County Infirmary—Albert W Clark
County Supt Schools—Chas A Van Matre
County Assessor—Thomas J Cheesman
Supt County Work House—John W Watson

County Commissioners

First District—Salem, Mt Pleasant, Harrison and Washington Townships, John S Huffer, term expires Jan 1st, 1907, Enoch Drumm, elect; Second District, Monroe, Center, Hamilton and Union, John S Ellis; Third District, Perry, Liberty, Delaware and Niles Townships, Peter A Helm

Commissioners' Court—First Monday in each month.

Delaware Circuit Court—Joseph G Leffler, judge; Robt W Monroe, prosecuting attorney

Terms of Holding Court—First Monday in January, April and September

Assessors

Thomas J Cheesman, Assessor Delaware County, P O Muncie
Names and Postoffice Township
Otto H Richman, DalevilleSalem
Frank H Johnson, YorktownMt Pleasant
LeRoy H Mitchell, Gaston R F D 3.....Harrison
Nathaniel Lawson, Gaston Washington
Sylvester N Priddy, Cowan Monroe
James H Summers, Muncie Centre
Ernest E Jester, Muncie R F D 1 Hamilton
James E Collins, Eaton Union
William E Knox, Muncie R F D 7 Perry
J C F Williams, Selma Liberty
William W Shreve, De Soto Delaware
Franklin S Wingate, Eaton Niles

INDIANA STATE GOVERNMENT

Governor J Frank Hanly, term expires January, 1909

Lieutenant Governor—Hugh Th Miller, term expires January, 1909

IF YOU WANT FURNITURE CALL ON
R. MEEKS & SONS
115-117 EAST MAIN STREET

John L. McPherson Real Estate and Rental Agent

FARM AND CITY LOANS

ROOM 4, PATTERSON BLOCK

248

MISCELLANEOUS.

Secretary of State—Fred A Sims, term expires January, 1909

Treasurer—Oscar Hadley, term expires February, 1909

Attorney General—James Bingham, term expires January, 1909

Auditor—John C Billheimer, term expires January, 1909

Superintendent of Public Instruction—Fassett A Cotton, term expires March, 1909

Chief of Bureau of Statistics of Indiana—Mary A Stubbs, term expires January, 1909

Clerk Supreme Court—Ed V Fitzpatrick, term expires January, 1911

Reporter of Supreme Court—Geo W Self, term expires January 12, 1909

Chief of Bureau of Geology—Willis S Blatchley, term expires January, 1911

EDUCATIONAL

City Schools

Officers—T F Rose, president; H C Haymond, treasurer; W A McNaughton, secretary; Geo L Roberts, superintendent; Grace Fern Mitchell, clerk and stenographer; Beatrice Marsh, supervisor of music; John W Rhoads, supervisor of writing and drawing; Burton E Cannon, supervisor of manual training; Nina Walldorff, supervisor of sewing

High School

Cor Adams and High Streets

Ernest P Wiles, principal

Teachers—Arthur L Murray, J Harriett McClellan, Martha I Ivins, Laura E Liddle, Emma Cammack, W O Bowers, Rosetta M Clark, Henry S Peacock, John F Bower, Eva Hollinger, Henry F A Meier, Harry M Ibison, Hazel Phelps, assistant; Geo Hickok, janitor

McKinley School

North Jefferson Street

D W Donovan, principal

Teachers—Myrtle Gettys, T M Nuzum, Adah L Wheel- don, Laura Bernard, Nelly H Sudbury, S D Satterfield, Fleeta

C·B·Fudge © CLOTHIERS
401-403 S. WALNUT ST. FURNISHERS.

**For First Class Bargains in
Carriages and Buggies, Call on
Rubber Tires a Specialty**

Fred Klopfer

300-302 E. Jackson St. Bell Phone 1333

MISCELLANEOUS.

249

McProud, Marguerite Lyons, Bessie Fleak, Ada A Snyder, Elizabeth Heady, Elizabeth Hutzel, Margaret Metts, J T Robinson, janitor

Washington School

Corner Adams and Vine Streets

D H H Shewmaker, principal

Teachers—Anna Ging, Lena D Peacock, Rosa Burmaster, Mabel Morrow, Lydia A Black, Myrtle C Williams, Nettie Sherwood, Stella R Carr, Nellie W Pegg, Maybelle Batey, Flora Russell, Nelle Perkins, assistant, Taylor Eads, janitor

Jefferson School

Corner Adams and Gharkey Streets

Catharine E Kealy, principal

Teachers—Cora Likely, Anna Schneib, Katharine S Garst, Anna Behymer, Clara D Long, substitute, Dorris Brewer, Gertrude N Batey, Emma Hetherington, Mary A Casey, Mabel E Nold, Minnie R Griffith, Melita Graf Hutzel, Jane B Bradbury, Geo R Russell, janitor

Blaine School

Corner Shipley and Seventh Streets

Emma B. Goodin, principal

Teachers—Olive E Ludy, Evalyn Voyles, Clara Templer, Cora Maloney, Ola Courtney, Alma S Budd, Margaret Earl, Jessie S Bradbury, Mary Moore, assistant, Cecil White, janitor.

Jackson School

Corner Madison and Second Streets

Mary Hornor, principal

Margaret Flaherty, Mary McPherson, Mabel Patterson, Alma Cramer, Nora L Bradbury, Elizabeth M Daniels, Flora A Bilby, Maude M Smith, Frances E Darracott, Louise Maick, assistant, John Galbreth, janitor

Harrison School

Corner Sixth and Liberty Streets.

Emma D Hoover, principal

Teachers—Mary E Hurst, Rubie E Perkins, Clara M Strong, Elizabeth Deerhake, Marion Hess, janitor

Plumbing, Heating, Chandeliers

402-404 East Main St.

JERRY A. GALLIVAN

Lincoln School

Corner Twelfth Street and Sampson Avenue

Webb Hunt, principal

Teachers—Asa E Miller, Charlotte M Wilson, Fannie L Reed, Lola L Burns, Anna Dearborn, Mae F Farr, Archa Kilgore, Florence E Smith, Ethyl Donovan, Ada N Lemp, Gertrude R Mitchell, Elizabeth Mason, Geo Deeter, janitor.

Garfield School

Corner Madison and Ninth Streets

John Watson, principal

Teachers—Kate T Doud, Lelia Smith, Martha B Robbins, Ina E Martin, Junia S Borum, Harriet Russell, Margaret Stine, Edna Pidgeon, Grace Bryan, Fred C Hayes, Adaline Cates, Bertha Werst, H Julia Lyons, Emma Stewart, Martha Corbett, Sylvester Clark, janitor

St Lawrence Catholic School

Sister M Julia, principal

Teachers—Sisters M Callista, Edna, Marceline, M Bertha, Petronilla, Rose, Rufina, Rev Wm G Schmidt, Director

CHURCH DIRECTORY

Avondale Christian—n e cor Sampson ave and w 10th
Calvary Baptist—8th bet Penn and Blaine

Central Christian—n s Howard bet Liberty and Council
Christian New Light—n e cor 15th and Pierce

Eighth Street Second Christian—s s 8th, 6 e of
Gharkey

English Lutheran—s e cor Liberty and Howard

First Baptist—n w cor Charles and Jefferson

First Brethren (Dunkard)—n w cor Jackson and Council

First Christian—n e cor Elm and North

First Christian Scientist—108½ w Washington

First Hebrew Temple—s w cor Howard and High

First Methodist Protestant—e Jackson nr Vine

First Presbyterian—n w cor Mulberry and Charles

First Universalist—n e cor Jackson and Madison

M. F. McDOWELL Furniture

224-226 East Main St. ————— Also 123 South High St.



- Free Methodist—115 w 5th
- Friends—s e cor Mulberry and Seymour (new church
n e cor Adams and Cherry)
- Grace (Episcopal)—e Adams, nr Monroe
- High Street Methodist Episcopal—n w cor High and
Adams
- Madison Street Methodist Episcopal—s e cor Madison
and 7th
- Normal City Methodist Episcopal—cor Calvert and Gil-
bert, N C
- Church of Christ (Christian)—s e cor Jackson and Elm
- Riverside United Brethren—cor Wheeling and Neely
ave, Riverside
- St Lawrence (Catholic)—n w cor Charles and Hackley
- St Paul (German)—s e cor Jefferson and Columbia ave
- Seventeenth Street Baptist—s e cor 17th and Jefferson
Union—Centennial ave
- United Brethren—cor 13th and Mock
- United Brethren—s e cor 22nd and Mulberry
- United Presbyterian, cor Adams and Ebright
- Westminster Presbyterian—cor Calvert and Adams, N C
- Whitely Methodist Episcopal—n e cor A and 4th, White-

ly

Colored Churches

- A M E—1018 e Jackson
- Methodist Episcopal—916 e 1st
- Second Baptist—e Jackson bet Beacon and Grant

SECRET AND BENEVOLENT SOCIETIES

Masonic

Officers of Muncie Commandery, No. 18, K T—Oliver W Storer, Eminent Commander; James M Motsenbocker, Generalissimo; George W Wagner, Captain General; Eugene Vatet, Senior Warden; Walter Shewmaker, Junior Warden; Charles A. Church, Treasurer; Charles A Wood, Prelate; Marion A Morris, Recorder; R Milt Retherford, Standard Bearer; Robert M Ball, Sword Bearer; Walter S Parkhurst, Warder; Samuel U Huffer, Sentinel; Charles B Fudge, Beecher W Bennett, D H H Shewmaker, trustees

Clarence W. Dearth

**LAWYER
NOTARY PUBLIC**

General Law Practice, Business for Guardians, Ad-
ministrators, Executors, and Settlements of Estates
Promptly Attended to. :: :: Old Phone 349

Rooms 206-207 Wysor Block :: Muncie, Indiana

GO TO **CHARLES GASS** FOR YOUR
BUGGIES AND CARRIAGES

212 EAST MAIN STREET

252

MISCELLANEOUS.

Stated Conclaves in 1907—Monday, Jan 14; Monday, Feb 11; Monday, March 11; Monday, Apr 8; Monday, May 13; Monday, June 10; Monday, July 8; Monday, Aug 12; Monday, Sept 9; Monday, Oct 14; Monday, November 11; Monday, *Dec 9. Masonic Temple, West Main Street

*Election of Officers

Officers of Muncie Chapter, No. 30, R A M—Marion A Morris, High Priest; Ernest S Jones, King; Charles B Ather-ton, Scribe; Benjamin C Bowman, Treasurer; George H Keelor, Secretary; John D Martin, Captain of the Host; Em-ory J Niday, Principal Sojourner; Raymond B Ball, Royal Arch Captain; Thomas L Westlake, Master Third Vail; Clarence G Rea, Master Second Vail; Greely Price, Master First Vail; Wm S Martin, Guard; James B Ludlow, William H Wood, Lee Shaw, trustees

Stated Meetings in 1907—Friday, Jan 11; Friday, Feb 8; Friday, March 8; Friday April 12; Friday May 10, Friday June 14; Friday, July 12, Friday August 9; Friday, Sept 13; Friday, Oct 11; Friday, Nov 8; Friday, *Dec 13. Masonic Temple, West Main Street.

*Election of Officers

Officers of Muncie Chapter No. 104, O E S—Ivy B Street-er, Worthy Matron; Lillie Thornburg, Associate Matron; Moses E Black, Worthy Patron; Mary Hurst, Secretary; Clara S Klopfer, Treasurer; Caroline A Klopfer, Conduct-ress; Nellie A W Dill, Associate Conductress; Mary Marsh, Chaplain; Mabel W Maring, Marshal; Nettie Eppards, Ward-er; George A Carpenter, Sentinel: Star Officers—Anna Segel-horst, Adah; Jessie Stephens, Ruth; Edna McDowell, Esther; Sarah E Eppards, Martha; Rosa Burmaster, Electa

Stated Meetings in 1907,—Thursday, Jan 3-17; Thurs-day, Feb 7-21, Thursday March 7-21; Thursday, April 4-18; Thursday, May 2-16; Thursday, June 6-20; Thursday July 4-18; Thursday, Aug 1-15; Thursday, Sept 5-19; Thursday, Oct 3-17; Thursday, Nov 7-21; Thursday, *Dec 5-19. Ma-sonic Temple, West Main Street

*Election of Officers

Officers of Muncie Council No. 16, R & S M—George W Wagner, Illustrious Master; Moses E Black, Right Ill Deputy

LOOSE AND MOUNTED
DIAMONDS
BOTH PHONES 66

ROBERT E. SCOTT
255-257 The Johnson
2nd Floor Corner Room

The "Alcazar" 222 S. Wal. St. CIGARS, TOBACCO
The "Muncie" 202 S. Wal. St. and Smokers Supplies

GEO. J. BROOKER NEW PHONE 694

MISCELLANEOUS.

253

Master; Marion A Morris, Ill Prin Con of Work; Benjamin C Bowman, Treasurer; Thomas L Westlake, Recorder; Chas B Atherton, Captain of the Guard; Clarence G Rea, Conductor of the Council; Samuel U Huffer, Steward; Wm S Martin, Guard; George H Keelor, B C Bowman, James B Ludlow, Trustees

Stated Assemblies in 1907—Tuesday, Jan 8; Tuesday, Feb 12; Tuesday, March 12; Tuesday, April 9; Tuesday, May 14; Tuesday, June 11; Tuesday, July 9; Tuesday, August 13; Tuesday, Sept 10; Tuesday, Oct 8; Tuesday, Nov 12; Tuesday, *December 10. Masonic Temple, West Main Street

*Election of Officers

Officers of Delaware Lodge, No. 46, F & A M—Emory J Niday, Worshipful Master; Chas S Ellis, Senior Warden; Ed B Wilson, Junior Warden; Ralph Clark, Treasurer; Chas A O Hoppes, Secretary; Wm H Thompson, Senior Deacon; Chas B Atherton, Junior Deacon; Benjamin P Largent, Chas G Walker, Stewards; Ed W Swain, Tyler; D H H Shewmaker, B C Bowman, Jos E Davis, Trustees

Stated Meetings in 1907—Wednesday, Jan 9; Wednesday, Feb 13; Wednesday, March 13; Wednesday, April 10; Wednesday, May 8; Wednesday, June 12; Wednesday, July 10; Wednesday, August 14; Wednesday, September 11; Wednesday, October 9; Wednesday November 13, Wednesday, *December 11. Masonic Temple, West Main Street

*Election of Officers

Officers of Muncie Lodge, No. 433, F & A M—George W Burt, Worshipful Master; Wm D Whitney, Senior Warden; J Lloyd Kimbrough, Junior Warden; Joseph Hummel, Treasurer; J Wallace Perkins, Secretary; Marion A Morris, Senior Deacon; E Staunton Janney, Junior Deacon; Wilbur Ryman, J Walter Kirkpatrick, Stewards; Beecher W Bennett, Tyler; Chas M Kimbrough, William H Wood, Walter S Parkhurst, Trustees

Stated Meetings in 1907—Thursday, January 10; Thursday February 14; Thursday March 14; Thursday April 11; Thursday May 9; Thursday June 13; Thursday, July 11; Thursday, August 8; Thursday, September 12; Thursday,

McLAIN & ICERMAN
== DENTISTS ==

D. A. McLAIN L. F. ICERMAN
New Phone 361
REMOVED TO
410 & 411 THE WYSOR
4th Floor, Muncie, Ind.

Sterling Cash Grocery

: For Everything You Want to Eat :

254

MISCELLANEOUS.

October 10; Thursday, November 14, Thursday, *December

12. Masonic Hall, Johnson Block

*Election of Officers

Independent Order of Odd Fellows

(Instituted Nov 9, 1849)

Muncie Lodge No. 74—I O O F. Officers: W Claud Hiron, N G; Frank V Langezaal, V G; Will S Stewart, Sec; Geo W Brooks, Treas

Energy Lodge, No. 652, I O O F—Meeting place Bishop Block. Meets every Thursday evening. Officers: C E Douglass, N G; Emmet Boland, V G, Wm Jilbert, secy; J T Robinson, treas.

Muncie Encampment No. 30, I O O F (Instituted March 24, 1852). Officers: Burton L Hollister, C P; James A Mason, H P; James W Adams, Sen W; Will A Waggoner, Jun W; Austin C Case, Scribe; Leonidas Dungan, Treas.

Canton Muncie, No 4 P M I O O F (Instituted Nov 26, 1886)—Officers: Michael Hefner, Com; Wildie L Maitlen, Lieut; George W Wagner, Ensign; James S Manor, Clerk; Frank H Greely, Treas.

John Reynolds Encampment, No 297—Meets every Friday evening in Bishop blk. Officers: Charles Johnson, C P; Edward Winder, S W; A E Nash, Scribe

Harmony Lodge I O O F No 784—Meets every Wednesday evening in Kimbrough blk (Ball blk). Officers: L W Ross, N G; J C Twibell, Secy.

Bethany Rebekah Lodge No 661—Meets every Tues evening in the Kimbrough blk. Officers: Mrs Lizzie Smith, N G; Mrs Lida Fullhart, V G; Mrs Mattie Haisley, Secy; Mrs Alice Watson, Treas.

Naomi Rebekah Lodge, No 3, I O O F (Instituted Jan 18, 1869)—Officers: Mrs Etta Wise, N G; Mrs Della Parker, V G; Miss Elnora Gottschalk, Rec Secy; Miss Carabel Paden, Fin Secy; Miss Della Babb, Treas

Industry Rebekah Lodge, No 339, I O O F—Meets every Monday evening in Bishop blk. Officers: Mrs Ed Dellinger, N G; Mrs Ora Jilbert, V G; Mrs Secrest, Secy; Mrs Emmet Boland, Treas

R. MEEKS & SONS

Phones: Office, 134; Res., 210, 337, 7214; Stable, 61

LARGEST
FURNITURE DEALERS
IN THE CITY

115-117 East Main Street

W. A. McNAUGHTON CO.

In The McNaughton
Corner Walnut and Charles Streets.

Dress Goods : Silks : Linens

Women's and Children's Shoes

: : Men's Furnishings : :

MISCELLANEOUS.

255

Benevolent and Protective Order of Elks

Muncie Lodge, No 245—Meets every Thursday evening in their lodge room, 4th floor Vattet bldg. Officers: Elmer J Whiteley, E R; J Carl O'Harra, Secy

F O of Eagles.

Muncie Aerie, No 231—Meets every Tuesday evening in their lodge room, 214½ s Walnut. Officers; Clarence L Dearth, Grand Worthy Pres; George P Davis, Worthy Secy

Knights of Pythias.

Welcome Lodge, No 37, K of P—Meets every Friday night, Castle Hall, 114½ w Washington. Chas W Neiswanger, C C; Arch Hobbs, K of R & S

Muncie Commandery, No 61, U R K of P—Meets first Tuesday night in each month, in Welcome Lodge bldg, 114½ w Washington. Chas T Redding, Capt; Albro B Paul, Recorder; Robt E Gates, Treas

Silver Shield Lodge Com, No 90, U R K of P—Meets last Friday evening each month, Young & Kessler bldg. G W Wagner, Capt, John W Dragoo, Recorder, O E Baldwin, Treas

Silver Shield Lodge, No 403—Meets every Thursday evening at Castle Hall, 114½ w Washington. Officers: Charles Bowden, C C; W W Mann, K of R and S

D O O K

El Capitan Temple No 94—Meets every Thursday evening in K of P blk. Officers: August Maick, R V; A O Hoppes, Secy

Improved Order of Red Men.

De Ember Tribe, No 30—Meets every Wednesday evening in Red Men's Hall, cor High and w Jackson. D A McLain, C of R

Munsey Tribe, No 144—Meets every Thursday evening in Red Men's Hall. Jas H Summers, C of R

Twa Twa Tribe, No 145—Meets every Tuesday evening in their hall, Turner blk, s Walnut. John Loth, C of R

Keechewa Tribe, No 275—Meets every Monday evening

Jones & Polhemus
FUNERAL DIRECTORS

All Calls Promptly Attended, Day or Night
We Pay Telephone Charges
New Phone No. 20 Residence No. 30
DALEVILLE, INDIANA

in Kimbrough blk, s Mulberry. Arch Hobbs, C of R
Tomahawk Tribe No 333—Meets every Saturday evening
in Kimbrough blk. E E Botkins, C of R

D of P.

Musco Council D of P, No 7—Meets every Monday
evening in Red Men's Hall. Flora Keely, K of R

Washtella Council, No 37—Meets every Wednesday even-
ing in Turner blk, s Walnut. Mrs Emma Moles, K of R

Ionia Council D of P—Meets every Friday evening in
Turner blk. Mattie Stogdill, K of R.

Seneca Council D of P—Meets every Tuesday evening
in Bishop blk, s Walnut. Mrs Lizzie Howell, K of R

Order United American Mechanics.

Garfield Council, No 6, O U A M—Meets in their hall,
Spilker blk, n Walnut, every Monday evening. A W Maier,
Counsellor; Frank Miller, Secy.

Mother Garfield Council, D of L—Meets every Friday
evening in Spilker blk. Mrs —— Counsellor; Mrs Emma
Willis, Secy

Victory Council, D of L—Meets every Tuesday evening
in Spilker blk. Mrs Jones, Counsellor; Mrs Dolan, Secy

Jr O U A M.

Delaware Council, No 9, Jr O U A M—Meets every Fri-
day evening in Kimbrough blk, s Mulberry. Jno M Smith,
Secy

Columbia Council, D of A—Meets Kimbrough blk every
Friday evening. Mrs Viola Kuhner, Secy

K of G E.

Knights of the Golden Eagle, Muncie Castle No 11—
Meets every Monday evening in Winans blk. Wm Gruver,
Secy

Charity Temple, K of G E—Meets Winans blk every
Thursday evening

Modern Woodmen.

Modern Woodmen Camp—Meets every Thursday even-
ing in Turner blk, s Walnut. Harry S Redkey, Clerk

Royal Neighbors of Woodmen—Meets every Friday
afternoon in Turner blk, s Walnut

Woodmen of the World.

James S Williams, Secy.

Royal Arcanum.

Meets Young & Kessler blk. J Riley Broyles, Regent;
Robert L Williamson, Secy

Court of Honor.

Morning Star District Court, No 724, Court of Honor—
Meets every Friday evening, Patterson blk. Ella Canan,
Recorder.

Loyal Americans of the Republic.

Meets every Wednesday evening, Bishop blk. Wm E
Gibson, Pres; Lawrence Horn, Secy and Treas

Ancient Order of Hibernians

Meets 1st and 3rd Sundays of each month in Labor Hall.
Lawrence Norton Sr, Pres; Edward Grundy Secy; William
O'Meara, Treas

Ladies' Auxiliary A O H, Division No 1—Mrs Mert
Mahoney, Pres; Mrs Zellers, Secy

Knights of Columbus.

Meets every Tuesday evening. M T Hanley, G K; M J
Traub, Secy

Catholic Benevolent Legion, Council No 475—Meets first
and third Sunday of each month, Labor Hall. W J Getz,
Pres; James P Grundy, Secy

Ladies' Catholic Benevolent Association—Meets first
and third Thursdays of each month. Mrs Frank McGrath,
Past Pres; Mrs Barth, Pres; Mrs E J Mahoney, Secy

Tribe of Ben Hur

Castle Court No 13, Tribe of Ben Hur—G W Williams,
Chief; A C Case, Scribe

The Knights of the Maccabees of the World.

Muncie Tent, No 38, K O T M—Meets every Wednesday
night in Winans' Hall, s w cor Walnut and Jackson. L L
Case, R K and F K

Rathbone Sisters.

Muncie Temple, No 28—Meets every Wednesday even-
ing, K of P Hall

Knights of Honor.

Hold no meetings. E Dare, Financial Secy and Treas;
Ben Rosenbush, E W Swain, D S Huffer, Trustees

Knights and Ladies of Honor.

Hold no meetings. Guy Sutton, Protector; Ben Rosen-
bush, Secy and Financial Secy; L H Harper, Treas

Grand Army of the Republic.

Williams Post, No 78, G A R, Department of Indiana—
John Poland, Com

Sons of Veterans—Charles O Grafton, Capt

Spanish-American War Veterans—Wm Rutledge, Com

The Col Eli Lilly Circle, No 17, Ladies of the Grand Army—Mamie Doyle, Pres

Woman's Relief Corps, No 119—Meets first and third Friday afternoons in court house. Officers: Mrs John Spangler, Pres; Mrs Frank McGrath, Vice Pres; Bessie Langston, Secy; Jane Moore, Treas

LABOR ORGANIZATIONS

Muncie Trades Council—Composed of representatives of the various labor organizations of Muncie, meets every two weeks, Thursdays. John Tobin, president; W H McFadden, Vice President; Harry Stout, recording secretary; Walter T Hayworth, financial secretary; Clem Butts, treasurer

Journeymen Barber's Union No. 28—Meets third Tuesdays. George Crusa, president; R H Myers, secretary.

Bricklayer's Union No. 9—Meets every Monday. Victor Sellers, president; Clark McKinley, secretary.

Bartender's League No 678—Meets every two weeks, Sundays, 8 p m.—Ed Green, president, Clem Butts, secretary

Brewery Worker's Union, No. 344—Meets second Mondays. Frank Kline, president; E B Meeker, secretary.

Carpenters and Joiners, No. 592—Meets every Friday. Marion Winters, president; H P Baker, secretary

Cigar Maker's Union, No. 308—Meets first Mondays. Leo Hope, president; William Gohn, secretary

Glass Bottle Blowers Association, No. 12—Meets first and third Saturdays. William Getz, president; Charles Dupke, secretary

American Flint Glass Workers' Union, No. 2—Meets 2nd Sunday, afternoons. Michael J Clarke, president; Frank Curran, secretary

American Flint Glass Workers Union, No. 23—Meets first Sundays, mornings. James Burke, president; Harry Neuerman, secretary.

American Flint Glass Workers Union, No. 115—Meets second Sundays, mornings. Dan Donnelly, president; John O'Brien, secretary

Hod Carriers' and Building Laborer's Union, No. 13—Meets every two weeks, Wednesdays. Eli Toney, president; Rufus Poindexter, secretary

Amalgamated Association of Iron, Steel and Tin Workers
Hoosier Lodge, No. 4—Meets every two weeks, Saturday nights. Arthur Leonard, president; P P Wade, secretary

Easter Lodge, No. 15—Meets every two weeks, Saturday nights. Dan Kenely, president; Harry Taylor, secretary

Midland Lodge, No. 23—Meets every two weeks, Saturday afternoons. Ransom Schooley, president; John Ellis, secretary

Wood, Wire and Metal Lathers, No. 22—Meets 2nd and 4th Wednesdays. George Hawkins, president; W T Hayworth, secretary

Letter Carriers' Association, No. 98—Meets first Sundays. Frank M Newlee, president; Leon Hays, secretary

Machinists' Union, No. 35—Meets second and fourth Tuesdays. H H Albright, president; R M Allen, secretary

Iron Molders' Union, No. 177—Meets every two weeks, Thursdays. Charles Jackson, president; William E Allen, secretary

American Federation of Musicians, No. 245—Meets first Sunday mornings. W H Gebhard, president; Harry L Green, secretary

Painters' and Decorators' Union, No. 1033—Meets every Tuesday. John Lowe, president; Frank Roach, secretary

Operative Plasterers' Association, No. 83—Meets second and fourth Fridays. William Mullen, president; Eugene Hamilton, secretary

Plumbers, Gas Fitters, Steam Fitters and Steam Fitters' Helpers, No. 499—Meets every two weeks, Tuesdays. W L McArthur, president; John L Gallivan, secretary

Printing Pressman and Assistants Union, No. 126—Meets first Mondays. James Dawley, president; F G Stanton, secretary

Street Railway Employees Association, No. 81—Meets first Wednesday nights. Charles Knotts, president; Chester Monks, secretary

Hotel and Restaurant Employees, No. 733—Meets every two weeks, Fridays. David A White, president; John Diller, secretary

Maintenance of Way Employees, No. 243—Jos Barton, president; J G Swisher, secretary

Porter and Shoe Shiners Union, No. 12,443, American Federation of Labor—Meets 1st and 3rd Tuesdays. Julius Ellis, president; James Robinson, secretary

Switchmen's Union, No. 45—Meets first and third Sundays. John Keefe, president; Charles Tharp, secretary

Journeymen Tailors Union, No. 234—Meets third Mondays. Joseph Birding, president; Michael Schesky, secretary.

Typographical Union, No. 332—Meets first Sundays. B W McGinnis, president; Rufus A Hettel, secretary

Womens' Union Label League, No. 1 — Meets every

two weeks, Wednesday afternoons, and every two weeks Thursday evenings. Hannah Williams, president; Nannie Tate, secretary

BANKS.

Delaware County National Bank (The)—n e cor Main and Walnut. Officers: W E Hitchcock, Pres; H C Haymond, Vice Pres; C H Church, Cashier. Directors: C M Kimbrough, H C Haymond, Geo A Stafford, A L Johnson, Geo A Ball, W E Hitchcock, John W Smith, Wm H Phillips, C H Church.

Merchants' National Bank (The)—n w cor Main and Mulberry. Officers: Hardin Roads, Pres; Fred Klopfer, Vice Pres; F A Brown, Cashier. Directors: W C Ball, Jas W Meeks, Fred Klopfer, Jos A Goddard, A L Kitselman, J C Wood, Hardin Roads, Mark Powers, J M Maring

Peoples National Bank (The)—109-111-113 s Walnut. Officers: Chas A Willard, Pres; N E Black, Vice Pres; C H Ellis, Cashier; J A Guthrie, Asst Cashier. Directors: Chas A Willard, C S Wachtell, N E Black, Joseph Sheets, Dr Reuben Marshall, J M Motsenbocker, Edward Tuhey, Richard McGauley, Joseph Davis

Union National Bank (The)—s w cor Walnut and Jackson. Officers: T F Rose, Pres; W W Shirk, Vice Pres, Edward Oleott, Cashier. Directors: A C Silverburg, Chas F Koontz, W W Shirk, W Hibbits, Dr G W H Kemper, T F Rose, B C Bowman

BUILDING AND LOAN ASSOCIATIONS.

Muncie Savings and Loan Company (The)—s e cor High and Adams. Officers: W E Hitchcock Pres; A C Silverburg, Vice Pres; Walter L Davis, Secy; C H Church, Treas; R C Griffith, Atty. Directors: W E Hitchcock, A C Silverburg, J C Wood, W A McNaughton, J W Ream, R C Griffith, C H Church, W L Davis, Geo E Dungan

Mutual Home and Savings Association (The)—n e cor Charles and Mulberry. Officers: D A McLain, Pres; E P Smith, Vice Pres; Geo N Higman, Secy; S M Reid, Treas; W F White, Atty. Directors: D A McLain, E P Smith, S M Reid, Carl P Franklin, H C Haymond

Peoples Home and Savings Association (The)—s w cor Jackson and Mulberry. Officers: W W Shirk, Pres; John J Hartley, Vice Pres; L W Cates, Secy; J M Motsenbocker, Treas; Chauncy L Medsker, Atty. Directors: T J Bowles, M L Hageman, C L Medsker; C L Bender, John J Hartley, J M Motsenbocker, L W Cates, J R Hummel, W W Shirk

